VICTORIA CORNERS

Harold and Glen Jackson of Alliston spent the week end with their parents, Mr and Mrs. Art Jackson.

Mr. and Mrs. George McGregor and Wayne of Preston spent the week at the latter's home. Mr. McGregor was recuperating after a tonsil operation.

Mr. and Mrs. Mel. Hawes and Mary and baby, Ken, are holidaying with the latter's parents, Mr. and Mrs. Albert Stinson.

Mr. and Mrs. Burnell (nee Florence Copeland) lately married, spent a few days while the former was on leave at the latter's home.

Mr. and Mrs. Nelson Copeland (nee Marjory Jamieson) recent groom and bride, visited his parents, Mr. and Mrs. Joe Copeland, who returned to Toronto with them or a few days. Mr. Robert Taylor motored them back.

Service will not be held at Inistioge church for the next four Sundays on account of neighboring anniversaries The fifth Sunday, reception of the communicants' class will be held when Prof. Leslie, a former student minister, is expected to conduct the service.

Mr. and Mrs. Sam Saunders and son, Robert, also Marshall Saunders, Mrs. Warnic, Muriel and Eldon Atkinson and Mr. J. Price of Berkeley visited at Walter Acheson's.

Laurena Bannon of Toronto and Della Bannon and Kathleen Chase of Dundalk visited at Milton Bannon's. Della remained and visited her friend, Gertrude Montgomery, the last of the week.

(Intended for Last Week)

Ruth Richardson of Toronto has been holidaying with her parents, Mr. and Mrs. J. H. Richardson.

We are glad to report that Mr Wm. Acheson is improving.

Mr. and Mrs. Milton Bannon, Jack and Fred, visited their daughter, Doris at Bolton camp last week.

The meeting of the W.A. of Inistoge was held at the home of Mrs. Albert Stinson on Thursday afternoon. Fifteen members and three visitors were present. The meeting opened in the usual manner. Prayer by Mrs. Oscar Patterson; Scripture Reading by Marjory Stevens and explanation by Mrs. Russel Patterson. As this was the grandmother's meeting, the roll call was answered by "Recollections of my grandmother." Minutes were read and adopted and business was transacted. It was decided to hold a Memorial Service at Inistoge Church on Sunday, Sept. 6th—(the date was set by the officials of the church on Sunday.) All who have friends buried in the cemetery are invited to be with us.

The program was given by the grandmothers, with Mrs. J. Copeland in the chair.

A very humorous reading was given by Mrs. Herb Nichol, "Aunt Nancy's quilting party." Mrs. C. Moore read "Elder Lamb's Donation." Mr. Kelly gave a talk on plans for his work in the next few weeks with us. Mrs. Talbot read verses on "Grandmothers," and Mrs. A. Stinson verses on "Mother." The meeting closed with collection and benediction and the Social hour was spent.

VANDELEUR

Mr. and Mrs. Wm. Johnston visited with Mr. and Mrs. Mason at Thornton.

Recent visitors with Mr. and Mrs. Howard Graham were: Misses Ruth Bellamy and Ruth French and Mr. Chas. Bellamy of Owen Sound, Mr. and Mrs. Wm. Morrrow, Kathleen and Bobby of Massie. Mrs. Parker of Toronto, Mrs. W. Burnett and Mrs. W. R. Graham of Markdale.

Mr. Jack Milne of Flesherton spent the week end with Mr. and Mrs. Geo. Buchanan and family.

The Sunday School picnic was held on Monday afternoon at the school park grounds.

Vandeleur W. I. held their August meeting at the home of Mrs. Howard Graham. The president. Mrs. Ethel Hutchinson, took the chair for the business meeting and Mrs. Hare of Markdale was in charge of the program. which was greatly enjoyed by all present. Forty members and visitors were present. The September meeting will be held at the home of the president, Mrs. Ethel Hutchinson.

Max Schmeling is now a boss of a Nazi internment camp at Oswiecim, Poland, and reports say that he is particularly brutal. Which should shame those who used to flock to see the bruiser in the ring.

ROCK MILLS

The heavy rains on Sunday delayed harvest operations for a few days, but it will do much good to the root crop and pastures.

L.A.C. Bob Clark of Centralia was home over the week end on 48-hour leave.

Pte. Ted Croft of Brantford was home over the week end, returning to his station Sunday evening.

Mrs. Elwood Partridge is spending a few days in Toronto.

Visitors at the home of Mr. and Mrs. Dick Clark were: Mr. Thos. Gamey of Toronto, Master Douglas Lee of Owen Sound, Mrs. Willis Coburn and children of Barhead and Mr. and Mrs. Andy Park and John of Allan Park.

We are sorry to report Mr. Mannie Dobson laid up with ulcers of the stomach, but hope he will be better soon.

Mrs. Ken Wickens and four children of Lady Bank spent a day last week with her aunt, Mrs. Art Porteous.

Mr. Thos. Betts. Edith and Mabel spent Sunday with Durham friends.

Recent visitors with Mr and Mrs. Cecil Betts were: Mr. and Mrs. Mac McIntyre and two children of Norwich, Tpr. Alex. Gilray of Camp Borden and Mrs. Gilray of Vandeleur, Mr. and Mrs. Clayton Betts and Grant of Proton Station, Eleanor, Bobbie and Elaine McMullen Duncan.

Mrs. Robt. McMullen attended the McMullen-Spencer wedding at Duntroon on Saturday, Aug. 22nd.

Mrs. Robt. McMullen is visiting this week with her sister, Mrs. Mary McMullen of Kimberley.

Rock Mills Ladies' Aid

Mrs. J.J. Boyce was hostess to several members and visitors of the Rock Mills Ladies Aid, when they met for their August meeting on Wednesday the 19th.

The president, Mrs. Rev. Keys, opened the meeting by all joining in singing the hymn "Sowing in the Morning" and the National Anthem. Mrs. Harry Patton read a chapter from Corinthians and the president led in prayer. After the reading of the minutes, roll call and paying of dues, Mrs. Keys gave a short talk and a humorous and helpful reading entitled "Sophia's Sermon." which was much enjoyed. The September meeting is to be held at the home of Mrs. Wallace Fisher. The meeting closed by singing a favorite hymn and prayer after which Mrs. Boyce and daughters served refreshments to all, and a pleasant half hour was spent together.

CENTRE LINE

Mr. and Mrs. Angus Tuohy returned to their home in Meaford, after a two weeks' visit with the latter's sister, Mrs. Florence Lyons.

Tpr. Victor Osborne of Camp Borden was home again this week end.

Mr. and Mrs. Emerson Simmons and Betty of Drayton visited with Mrs. Lyons on Sunday. Jean Lyons returned home with them, after visiting for two weeks with Betty.

Mr. Stanley Little, Tpr. Victor Osborne, Mrs. Mac Cudmore and Kenneth and Mr. and Mrs. Robt. Osborne visited with Mr. and Mrs. Sam Osborne near Markdale on Sunday.

Master Harvey Jamieson returned to his home in Toronto on Monday, after spending about six weeks with his aunt, Mrs. Lyons.

Hearty congratuatilons are extended to Seaman Lloyd Little and Mrs. Little (nee Evelyn McCutcheon) who were married at the bride's home at Wareham on Saturday.

Last Tuesday afternoon Mt. Zion W. A. entertained the Eugenia, Maxwell and Wareham W. A. The visiting ladies provided the program, which was well received.

Playing With Sleep

There are people who get quite a kick out of playing with words. For their benefit we produce the following sleepy production (we got it from an old railroad magazine): A sleeper is one who sleeps. A sleeper is also the name given to a railway carriage in which a sleeper sleeps. A sleeper is also the name of blocks of wood that hold the rails on which the sleeper runs while the sleeper sleeps. Therefore, while the sleeper sleeps in the sleeper. the sleeper carries the sleeper over the sleeper under the sleeper until the sleeper which carries the sleeper jumps the sleeper on the sleeper. And there is no longer any sleep for the sleeper sleeping on the sleeper.

EUGENIA

Mr. and Mrs. Bert Magee, accompanied by Mr. and Mrs. Cecil Magee, attend the wedding of Mrs. Bert Magee's niece, Miss LeGard, at Pickering on Saturday, Aug. 15th.

Messrs. Jim and Eddie Hargrave of Toronto are holidaying with the Park families.

Mr. Roy McMillan spent a few days with his family here.

Mr. and Mrs. Herb LeGard and son of Pickering spent a few days with Mr. and Mrs. Bert Magee.

Mr. John Large and friends of Niagara are holidaying at the Eugenia House here.

Mr. and Mrs. George Fisher and sons of Ceylon visited on Sunday with Mr. and Mrs. Thos. Stewart and family.

Gnr. Victor Campbell of Toronto spent the week end at his parental home here.

Marge Martin spent a few days with her grandmother, Mrs. Thos. Lever, at Flesherton.

Joyce Genoe spent a few days with her cousins, Mr. and Mrs. Fred Arnott, at Durham.

Mrs. T. McEachern and baby, Paul have returned home to Collingwood after spending a while with the former's parents, Mr. and Mrs. Lester Hill, and sister, Millie.

We are sorry to report Mrs. Frank Cairns on the sick list. We wish her a speedy recovery.

Elward Campbell and Art Proctor spent a couple of days in Toronto.

Mrs. Joe Little returned home after spending several weeks at Allandale. She attended the wedding of her husband's brother, Seaman Lloyd Little, and Miss McCutcheon at Wareham on Saturday last. Tpr. Joe Little is taking a course at London at present.

We re sorry to learn of the critical ilness of Mrs. Jim Russell. Mrs. Russell, who resides at Rock Mills, was formerly Cora Williams of this place. We sincerely hope for her recovery.

Mr. and Mrs. Tuck and Mrs. Beaton of Toronto visited on Sunday with the latter's sister, Mrs. R. Park, and Margie.

KIMBERLEY

Mrs. Jas. Lawrence is spending a couple of weeks with members of her family at Larder Lake.

Mr. and Mrs. Art Wardman of Toronto are spending their holidays with the Weber families.

Miss Mable Chard of Feversham is holidaying with Shirley McMullen.

The W. I. held a supper and concert on Thursday evening. Owing to a much-needed rain, the crowd was not so large, $12 being taken in.

Visitors with Mr. and Mrs. L. McMullen on Sunday were: Mr. and Mrs. Clinton Wilson of Toronto, Mr. and Mrs. Ross Smith and children of Eugenia, Mr. and Mrs. Jim McMullen and Elaine of Feversham, Sgt.-Major H. D. McMullen of Debert. N.S., who is home on embarkation leave, and Mrs. McMullen of Alliston, Mr. and Mrs. J. Ferguson of Hamilton, Mr. and Mrs. Leslie Chard and Arthur Chard of Rock Mills.

Mrs. N. Smith visited Thursday afternoon with Mrs. S. S. Burritt and Mrs. D. Graham.

Mr. and Mrs. Longstreet are visiting with Mr. and Mrs. Budnic this week.

Mrs. Alex. McMullen and Mr. and Mrs. Chas. McDermid of Flesherton visited on Sunday with Mr. and Mrs. Robt. W. Chard.

Rev. J. S. and Mrs. Veals of Mc Road visited with Mr. and Mrs. Buchanan and accompanied them at all three appointments on Sunday. Rev. Veals preached the sermons and Mrs. Veals sang. We appreciated their kindness.

Sunday next, August 30th, will be Rev. Richardson's last Sunday in Kimberley Baptist Church. He is leaving to enter the army. We pray for God's blessing on him as he goes into uniform.

Mr. and Mrs. Leslie McMullen and Mrs. Mary McMullen attended the McMullen-Spencer wedding at Duntroon on Saturday. Mrs R. McMullen of Rock Mills also attended the wedding and returned to Kimberley for a week's visit with her sister, Mrs. Mary McMullen.

Card of Thanks

We wish to express our heartfelt thanks and appreciation for the many acts of kindness and expressions of sympathy by friends and neighbors. also for the many beautiful flowers.

—Mrs. Albert Wilkinson and Family.

CEYLON

Mr. and Mrs. Jos. Snell and family of Weston spent the week end with Mrs. Geo. Snell and family.

Mrs. (Rev.) Sutherland, Mildred, Jack and Joy, of Hepworth and Misses Mary and Lottie Muir of Toronto were visitors Thursday with Mr. and Mrs. Peter Muir. Mrs. Earl McLeod returned to Oshawa, after visiting her parents for some time.

Mr. and Mrs. Geo. Cairns visited Dundalk friends Sunday.

Mr. Sherman Piper returned to Toronto University the first of the week. Mr. and Mrs. Piper accompanied him and were accompanied home by Jean and Philip McMullen, who had been holidaying in Toronto.

Mrs. John Kennedy visited friends in Wiarton the first of the week.

Mrs. Campbell and family of Hopeville visited Sunday with Mrs. Haxton and Mr. and Mrs. John McWilliam. We are glad to report Mrs. Haxton improving after being ill for some time.

Miss Florine Bracken of Caledon East is visiting Mr. and Mrs. Sam McDermid.

Mrs. John Stewart returned home Saturday, after being a patient in the Owen Sound hospital for the past three weeks. Mrs. Alex. McDonald of Toronto is spending a couple of weeks with her mother.

Mrs. Hunt will be hostess for the grandmothers' meeting of the Ladies' Aid, when Mr. Irwin will have the devotional period, while Mrs. Hogarth, Mrs. Snell and Mrs. Knox will take the program. The Sunshine bag sale will be brought in also. Cake. Mrs. Irwin, Mrs. W. Gibson; sandwich, Mrs. Knox, Mrs McWilliam.

Mr. and Mrs. Lawson Whitehead spent Sunday with Shelburne friends.

The Women's Institute will meet at Mrs. Sinclair's on Thursday evening, Sept. 3rd, at 8 p.m. The roll call is to be answered with a written favorite pickle recipe. Mrs. Knox will talk on pioneer occurrences. Cookies' Mrs. Gibson, and sandwich, Mrs. Alexander.

RADIO SERVICE

We have in stock a number of "B" Batteries and Radio Packs.
CAR AND RADIO WET BATTERIES
Bring us your radio for a complete check-up before winter, as parts are hard to get.
PROTON STATION
Phone 44r6 Dundalk.

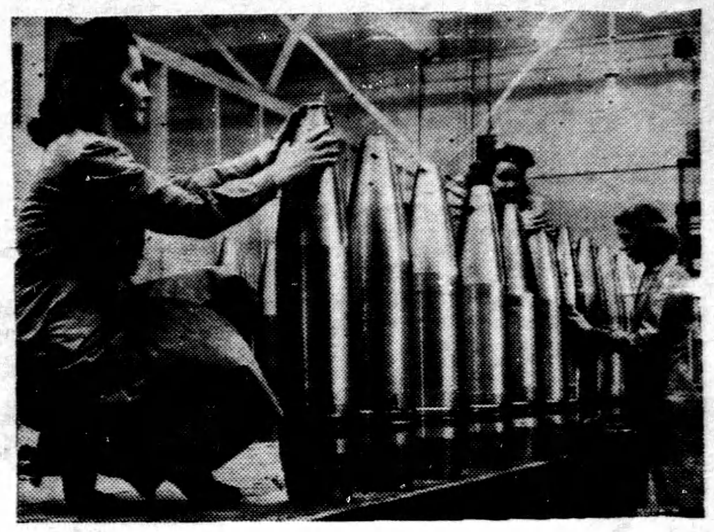

Canada's Women Workers Excel in Munition Work

Canadian women, trained under the War Emergency Training Program, prove skilled and steady workers in war weapon factories.

Women inspectors in a Quebec factory pass down a line of shining 7.2 inch shells, carefully checking up every dimension.

White Shoe Clearance

SPECIAL $1.89

White Shoes, Oxfords, Pumps, Ties and Sandals; good range of sizes. Our regular $2.19 to $2.95 qualities. **Special, pair** **$1.89**

Real Silk Hosiery

89c PAIR

These are discontinued colors in the darker shades, but an exceptionally good purchase when light shades are not desired.

Included are service, chiffon and crepe lines. All full fashioned, first quality; sizes 8½ to 10½.

Chenille Bed Spreads

A new assortment of lovely designs just arrived; sizes 80x100, 82x100, 87x100.

Priced **$3.95, $4.95, $6.75, $7.50, $8.75**

Excellent values.

F. H. W. Hickling

FLESHERTON, ONTARIO

AUGUST CLEARING SALE CONTINUES

WITH NEW GOODS ADDED

SHOES! SHOES!

Ladies! Now is the time to buy your White Shoes.

One Table Lot — Latest MISSES' WHITE SHOES in straps, ties and pumps. Some regular to $2.95 pair. August Sale $1.49

One Table — LADIES' WHITE SHOES, some very stylish lasts in ties, straps or pumps, with an assortment of different heels. They are all high class shoes... August Sale, pair $1.88

LADIES' SPORT SHOES

Fabric uppers in plain whites or combinations colors with cool comopsition soles with low and cuban heel. All sizes. August Sale $1.00

BED SPREADS

Bedspreads in plain white with fancy weave or white with krinkle stripe; double bed size. August Sales $1.48

LUNCH CLOTHS

Lunch Cloths with fancy colored checks, all fast colors, sizes 50x50. August Sale 59c

VOILES & DIMITYS

Ladies, make your own dresses with such nice patterns as we are showing in the lot, 36 inches wide. August Sale, yard 19c

FLOOR COVERINGS

Buy your Floor Coverings now, as these lines are getting scarce.

BORDERLESS FELT BASE RUGS in a good quality range of patterns, 6x9 ..... $1.89

MEN'S WEAR

Men's Khaki Pants, made of good quality denim with cuff and belt loops. Pair $1.69

MEN'S OVERALLS

Good heavy quality denim in black or blue. All well made; sizes 36 to 44. August Sale $1.59

BOYS' WINDBREAKERS

Made of nice quality gabardine; comes in sand or navy, some full zipper front and shower proof. Sizes 26 to 34. August Sale $1.25

BOYS' COTTON SWEATERS

Boys' Cotton Sweaters in a nice weight, honey comb weave cotton, in white or yellow with button or laced collar. August Sale 35c

MEN'S SUITS

Buy now and save. We still have a good range of patterns from which to choose, some at very special prices

BOYS' PANTS

Made of nice quality grey flannel with cuffs and belt loops; size 6 to 14 years. August Sales $1.25

MEN'S WINDBREAKERS

Here is a chance to procure a good showerproof windbreaker with zipper front, adjustable waist, slash pocket; sizes 36 to 44. August Sale 98c

TOWELLING

One Lot, including linen towelling and cotton huck. August Sale, yard 19c

F. T. Hill & Co., Ltd.

MARKDALE, Ontario