The Flesherton Advance.

VOL. 62; NO. 11 — FLESHERTON, ONT., WEDNESDAY, AUGUST 12, 1942 — W. H. Thuston & Son, Proprietors

DIED

McDERMID — At the residence of his son, Chas. McDermid on Monday, Aug. 10th, 1942, John McDermid, aged 76 years.

The funeral will take place from his late residence on Wednesday, August 12th, with service at 2.00 o'clock p.m. Interment will be made in Greenwood Cemetery Owen Sound.

Canadians are considered among the worlds best marksmen.

Hardware

TAKE CARE OF WHAT YOU HAVE. PROTECT BUILDINGS, FLOORS, IMPLEMENTS, etc.

USE C-V PAINT AND SUNSET ENAMELS

ROPE TWINE FORKS LIME CEMENT

BUG KILLER AND IMPLEMENT REPAIRS

Frank W. Duncan

PHONE 54 FLESHERTON

Summer Time Table

Effective Friday, June 26, 1942

LEAVE FLESHERTON

TO TORONTO

e 10:10 a.m. d 7:45 p.m.

TO OWEN SOUND

c 6.30 p.m. 9:00 p.m.

b—Friday only

c—Saturday only.

d—Sunday & Holidays.

(Eastern Daylight Saving Time)

GREY COACH LINES

PORTLAW

Mr. and Mrs. Roy Lyons attended the reception at the home of Mr. and Mrs. David Jamieson, Toronto, in honor of the newly-weds, Mr. and Mrs. Nelson Copeland.

Mr. Wilbert Fisher visited for a couple of days with Toronto friends.

Mr. and Mrs. M. Menzies and daughter and John Jamieson of Toronto, formerly of Portlaw, were recent visitors with Mr. and Mrs. R. J. Fisher.

Recent visitors with Mr. and Mrs. Roy Lyons were: Mrs. Wm. Davison and family of Wareham Mrs. John Lyons of Wareham, Mr. and Mrs. D. Jamieson and Mr. and Mrs. Nels. Copeland and Miss M. Sheardown, all of Toronto.

Mr. and Mrs. Ken McKee and two daughters of Toronto are visiting at their parental homes.

Mr. and Mrs. R. Hill of Wareham spent Sunday with Mr. and Mrs. Harry Fisher.

The Fourth Line branch of the Red Cross is to meet Thursday for quilting at Mrs. Edna Russell's.

8TH LINE OSPREY

Our deepest smpathy is extended to Mr. and Mrs. Gerald Magee in the loss of Hazel, whose tragic death occurred last week, and also to all the members of the family.

Mr. and Mrs. Sam McNab and Alex. of Chatsworth and Mr. and Mrs. John McNab of Toronto were Sunday visitors at the Hawkins home.

Messrs. Alvin Campbell and Dan Wright of Banks were callers on this line on Saturday.

Mrs. Murphy, John, Elizabeth and Adeline spent Sunday with the former's sister and other friends in Glenelg. Elizabeth remained for a longer visit.

Mrs. Alex. Foster and nephew, Mr. John Flynn, of Vandeleur visited Mr. and Mrs. J. Ottewell Sunday.

Misses Ruby and Janette Dobson of Rock Mills visited with the Misses Somers a couple days last week.

A Farm Forum meeting will be held at the home of Mr. and Mrs. S. R. Hawkins Monday evening, Aug. 17th. Each family will please contribute one item for the recreation program.

Weather like this costs $16 a ton in winter.

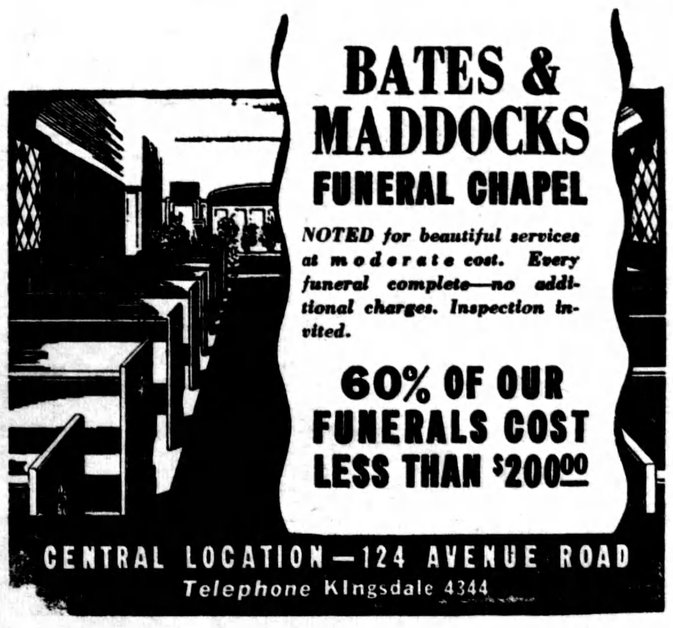

Quick—Easy—No Worry—No Guesswork

EUGENIA

Mrs. Allan Cameron of Toronto spent a few days with her sister Mrs. Bert Magee, husband and family.

Miss Dorothy Jamieson is spending a few holidays with freinds in Toronto.

L.A.C. Argyle Martin, instructor at Dunville Flying School was home over the week end.

Mr. and Mrs. W. Honer of Timmins accompanied by the latter's mother, Mrs. Mary Jamieson of Flesherton visited with Mr. and Mrs. Fred Jamieson one day recently.

The Misses, Winneta and Carmel Martin of Toronto spent the week end their parental home.

Mr. Gordon Kellar of Galt and Mr. and Mrs. Johnson and Royden and Geraldine Best, Flesherton, visited one day the past week at the home of Mr. and Mrs. Bert Magee.

Mrs. Trueman McEachnie and baby son Paul, of Collingwood is visiting with his parents Mr. and Mrs. Lester Hill, Grant and Millie.

Mr. and Mrs. Geo. Fiegehen and Denver of Red Wing were Sunday visitors with Mrs. J. Cairns.

Mrs. Levi Duckett and Violet of Maxwell, accompanied by Mrs. C. Martin, Winneta and Carmel visited Shelburne friends Sunday afternoon. Argyle accompanied them that far enroute to Dunnville.

Pte. Victor Campbell, who is training in Toronto, was home over the week end.

Mr. and Mrs. Edwin Purvis, June and Bobby of Toronto spent the past week with the former's father, Mr. Robt. McGirr.

Mr. and Mrs. Ted Falconer of Detroit are holidaying with the former's parents, Mr. and Mrs. Henry Falconer, and his sisters and brothers.

Miss Lillian Magee of Toronto and Mrs. Little of Allandale and her husband, Tpr. Joe Little of Camp Borden visited at their parental home here and attended the funeral of their cousin, the late Hazel Magee.

We extend our profound sympathy to Mr. and Mrs. Garnet Magee and family and relatives in their sad bereavement by the tragic death of their dear daughter, Hazel.

Week end guests with Miss M. K. Graham, Riverside Farm, were: Mr. and Mrs. Porter Beard and Bruce of Sjringhill, Mr. and Mrs. Thos. Clark of Mt. Dennis and Mr. and Mrs. A. Clark of Toronto.

EAST MOUNTAIN

Miss Dorothy Genoe of Toronto spent the week end with her parents, Mr. and Mrs. Dave Genoe.

The sympathy of the community goes to Mr. and Mrs. Garnet Magee and family in the loss of their daughter and sister.

Mr. and Mrs. Wilfred Lever and children and Mrs. J. A. Lever of Flesherton visited recently with Mr. and Mrs. Gordon McMullen.

Miss Ethel Rawlings of Toronto is visiting her parents, Mr. and Mrs. Harry Rawlings.

Mr. and Mrs. Ernie Thompson and family visited recently with Mr. and Mrs. Fred Ellis at Kimberley.

Flesherton United Church

Rev. K. G. McMillan, Pastor

Services during the summer will be held as follows:

11.00 a.m.—Worship and Sunday School at Flesherton.

Sunday School will be held at the same time as the morning Service.

Dr. Mercer will take charge of the morning service next Sunday. The Ceylon service and the evening service are withdrawn.

FLESHERTON AND ROCK MILLS BAPTIST CHURCHES

Frank B. Keys Pastor

ROCK MILLS SERVICES

Sunday School — 2.30 p.m

Church Service — 3.30 p.m

FLESHERTON SERVICES

Church Service: 11.00 a.m.

Sunday School: 12 o'clock.

Rock Mills Picnic

A picnic will be enjoyed by members and friends of Rock Mills church and Sunday School on Friday of this week August 14th, 2.30 p.m. at Akitts bush. A sports program featuring races, novelty races, games, etc. and a sing song will be followed by a picnic supper at 5.00 p.m. Members and friends of the Flesherton Baptist Church and School are cordially invited to be present and participate in this picnic.

Mr. F. D. Keys will speak on missions next Sunday at the regular church service and an offering will be taken for Home Missions. The Sunday School offering will be devoted to the improvement of the basement.

The services in Flesherton will be held as usual this Sunday in the Baptist Church

Hazel Magee Died Friday Afternoon

Miss Hazel Magee of the eighth line, Artemesia pasesd away in a Toronto hospital on Friday afternoon, August 7th, from injuries received in an accident while assisting her brother, Gerald, with the harvest. The accident occurred the Monday evening previous, when she walked out on the tongue of the wagon to disengage the lines from the end of the tongue, when the horses suddenly started ahead throwing her to the ground. The wheels of the wagon half loaded with grain passed over her body, breaking her back and several ribs and causing internal injuries. She was taken to Markdale hospital that night and on Tuesday to a specialist in Toronto, but nothing could be done for her. Her condition gradually became worse and the family was called to her bedside Thursday evening. She passed away early Friday afternoon.

Hazel was a daughter of Mr. and Mrs. Garnet Magee of Collingwood and was born on the farm now occupied by her brother, Gerald, nineteen years ago. She attended Feversham continuation School and was working on the farm to qualify for her Middle School certificate. She was popular among the young people of the community and her sudden passing under such tragic circumstances is felt keenly by a host of friends. Besides her parents she leaves one sister, Fern (Mrs. Glen Pedlar) of Niagara Falls, Ont., and four brothers Stanley of Eugenia, Clinton of Maxwell Gerald on the home farm and Delbert of Collingwood.

The funeral took place Monday afternoon, when service was conducted by Rev. Dr. G. L. Mercer, pastor of Eugenia United Church, who delivered a most comforting message to the sorrowing family on "She is not dead but sleepeth." The church choir rendered beautifully "Face To Face." Interment was made in Flesherton Cemetery.

The pallbearers were Wm. Hanley, Ben Hanley, Bryce Hanley, P. J. Somers, Wes Jamieson and Kilbourne Hawkins.

The many beautiful floral offerings were carried by close friends and school chums: Blanche Long Mrs. McQuay, Irene Hudson, Norma Maxwell, Eleanor McKenzie, Shirley Maxwell, Phyllis Hudson, Velma Smith, Laverne Smith, Pat Bemrose Lois Williams and Dolly Ottewell.

Late Mrs. F. Chard

Death occurred at Kimberley on Tuesday, Aug. 4th, when Harriet Simmons, beloved wife of Frank Chard, passed away in her 80th year.

Deceased was a daughter of John and Elizabeth Simmons of the fourth line, Artemesia, and was the last surviving member of a family of eight children: (Annie) Mrs. John Edwards, Woodstock; (Lucy) Mrs. John Blackburn, Flesherton; (Charlotte) Mrs. Geo. Edwards Woodstock; (Jane) Mrs. Robt. Fisher, Flesherton; (Fanny) Mrs. George Blackburn, Nottawa; Walter of Artemesia and (Sarah Ann) Mrs. Chas. Croft, Artemesia. She was born at Woodstock and came with herparents while quite young, to the farm now owned by Wesley Plantt. She was married on Dec. 22, 1886, to Frank Chard. Three children were born of this union: one daughter, (Nellie) Mrs. Geo. Johnson died several years ago, one son, Robert, resides at Kimberley, and one daughter, (Susie) Mrs. A. Wilkinson at Rock Mills.

The late Mrs. Chard was a kind and loving wife and mother, who is greatly missed. She was a member of the Presbyterian church and later United. Service was conducted in Kimberley United Church by her pastor, Mr. W. R. Buchanan, assisted by Mr. McAuslan with interment in Flesherton cemetery. Much sympathy was expressed by friends in flowers and gifts. Friends were present from Weston, Nottawa, Collingwood and other nearby points

The pallbearers were Messrs. Jas. Russell, Wesley Plantt, Les. Chard, Albert Blackburn, Chas. Best and Walter Croft.

Card of Thanks

We wish to express our gratitude to all those who helped with the memorial service which was held for Pte. Marall Betts.

—The Betts Families.

The charges which will follow the war, we feel may be quite different in nature and trend from anything which the C.C.F. dreams of. Creative reconstruction implies something larger than a class war.

Salvage Wanted From Rural District

Owing to the rationing of gasoline and the shortage of tires it is found impossible for the salvage committee to go out into the country to collect salvage, which is so greatly needed at the present time. If you have any rubber, iron, magazines or paper, place it in your car and bring it to town with you. Scrap material is needed, and that is one way you can aid the war effort. Place all rubber material in a bag, inner tubes, tires, water bottles and any rubber tie the paper or magazines in bundles not larger than 50 lbs, iro and rags may be placed in cardboard boxes separately. Material done up in this manner makes it much easier for the salvage committee to handle. Leave all donations with Bob Phillips at the harness shop. Proceeds of the sale of scrap will be used by the Flesherton-Artemesia Red Cross Branch.

Old Hay Loader

Mr. Wilfred Lever of Toronto Line North has an old hay loader that has given wonderful service during the years. The hay loader was purchased by his father, the late J. A. Lever, in the summer of 1900 and this year has taken off its 43rd crop of hay. From the appearance of the machine, it looks good for many years of work yet.

Mrs. R. Neilson Dies

Mrs. Robert Neilson, a former resident of Proton Station, passed away on Thursday, Aug. 6th, at the home of her daughter, Mrs J. S. Wray, at Lethbridge, Alta. following an illness of about a year, at the age of 85 years.

The late Mrs. Neilson was formerly Janet Skilling, and was born at Thorold. She was united in marriage to Robert Neilson over 60 years ago and they resided at Proton Station until 1908, when they moved to Toronto, where she resided until three years ago, when she went to live with her daughter, May (Mrs. Wray) at Lethbridge Alta. Mr. Neilson predeceased her in 1913. She leaves to mourn a family of two daughters and three sons, May (Mrs. Wray) of Lethbridge, Ethel and Roy of Toronto, Milton of Buffalo and Bruce of Huntsville.

The funeral of the late Mrs. Neilson was held on Tuesday Aug. 11, with service at the home of Mr. J. A. Richards, conducted by Mr. F. B. Keys, pastor of the Baptist Church. Interment was made in the family plot in Flesherton Cemetery.

The pallbearers were: Messrs. D. McTavish, Thos. Wyville, M. Bannon, Harold Skilling, Neil McCannell and J. C. Wright.

Among those who attended the funeral besides the family with the exception of May, were: Mr. and Mrs. J C. Wright of Hamilton, Clara Binnie, Mrs. Smith, Harold Skilling, Mrs. Jackson, Mrs. W. Mason, Mrs. V. Skilling Mrs. Mary Wilson, Mrs. H. Buckham and Mr. and Mrs. Evans, all of Toronto.

Inspector Pentland Had Interesting Trip

Mr. Geo. E. Pentland, Public School Inspector for South Grey, has just returned from an interesting trip to California, and sends us a line about his travels. His ininerary was via Detroit, Chicago, Salt Lake City, to San Francisco and Los Angelese passing through Michigan, Indiana, Illinois, Iowa Nabraska, Wyoming, Utah and Nevada, to California. On the way home Mr. Pentland took the southern route via Arizona, New Mexico, Oklohoma, Arkansas Tennessee, Kentucky, and Ohio, back to Detroit. In making the trip Mr. Pentland's main object was to visit such points of interest as the Yosemite Valley, the various groves of big trees, such as the Mariposa the General Grant, and the Sequoisa National Parks, the Grand Canyon of the Colorado, the painted desert, the meteor crater, the fossil forest and the Mammoth Caves, Kentucky. The entire trip was made by motor bus, and totalled about 7,000 miles. Mr. Pentland reports that the tourist trade at those points is very slight this year, the reason being that the Americans are too busy with war work to take their usual vacation.

Teeswater streets have been resurfaced with chipped stone and tar.

Papers Will Continue

Since the war broke out, the editor of this paper has been sending free of charge to the boys from this district who are in the various services, a copy of The Advance each issue. This service has been given at a considerable cost to ourselves, but it has been appreciated by the boys who are away from home, ready to fight our battles. Recently the government has given notice that on August 10th the sending of parcels of papers overseas was being prohibited. This has been interpreted in some instances as applying to newspaper offices as well. Postmaster Banks has informed us that he has had no notification that the papers from newspaper offices are to be refused mailing privileges, but applies only to individuals. We will continue to send The Advance overseas until we receive further word to the contrary and the boys will continue to receive the news from home direct from this office.

STUDIO COUCH PRESENTED YOUNG MARRIED COUPLE

The friends and neighbors, also adherents of the Gospel Workers' Church at Feversham, met at the home of Mr. and Mrs. Mervin Davidson 8th line, and presented them with a beautiful studio couch. Mr. D. Stephens read the address. Mr. and Mrs. Davidson expressed their sincere appreciation and welcomed the visitors to their home.

Prior to her marriage, Mrs. Davidson, formerly Irene Dinsmore of Thornbury, was the recipient of a miscellaneous shower presented by her home community and a kitchen shower by the Gospel Workers' Church at Thornbury. The neighborhood near Paisley, where she taught this past year, gathered at the school and gave her a beautiful set of Pyrex ware. Mrs. Davidson is well known in Eugenia, where she taught school for six years.

Won From Shelburne

Flesherton softballers won from Shelburns last Friday night to the tune of 15-9 at Shelburne, before a large crowd of enthusiastic fans. The local boys, runner-up in the O.R.S.A. finals last year and winners of the Holland League, have practically the same team in action this year, and so far have not been defeated.

Dargavel did some real pitching only fourteen men facing him in four innings and also secured four hits on four trips to the plate. H. Best and Bob Phillips made homers, while Harvey Archibald made one for Shelburne.

Shelburne plays here Thursday evening in a nine-inning contest, so come out one and all and help the boys out. A silver collection will be taken to aid the boys in buying bats, balls, etc., for your entertainment so be liberal and watch the boys play good ball. There are going to be some interesting games in the near future.

Magazines For Sailors

The Navy League of Canada is asking the people to supply reading matter for the sailors on the seas and in hostels in Canada. They wish to have magazines and books, also games and playing cards to keep the men occupied while off duty. These welcome gifts are put aboard all ships which come in at our Eastern ports, as well as being supplied to hospital ships, quarantine ships, Navy League Clubs, naval hospitals and ertended defense posts. Your help will be welcomed. Leave books and magazines at the butcher shop with Mr. Alex. Henderson and they will be forwarded.

VILLAGE COUNCIL

The regular meeting of Flesherton Council was held on Tuesday evening of last week, at which the Council passed the bylaw in regard to the tax rates for the year 1942. As the assessment is lower than the previous year and the high school, public library and board of health requirements higher, and with a small reduction in public school requirements, it necessarily followed that the rate is slightly in advance of that of last year. The total mills are 45.2, while that of the previous year was 43.5.

Considerable work has been done on the streets and sidewalks of the village this year, and they are now in good condition.

Reports from army camps reveal clean feet and clean socks keep blisters at a minimum.