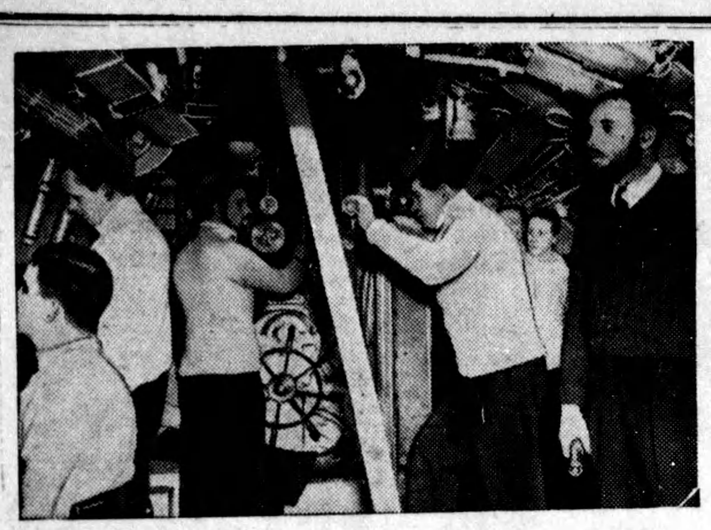

British Submarine's Triumphant Return to Home Waters

After a year's service in the Mediterranean the British submarine "Utmost" has returned to the United Kingdom with the splendid record of an eight-inch Italian cruiser (Trieste class), seven Axis supply ships, and a heavily laden Italian transport ship, all torpedoed; a successful gun action against an enemy motor transport ship; the rescue of a British bomber crew, and other successful exploits.

Picture shows: Officers and members of the "Utmost's" crew at their stations in the interior of the vessel showing the Commanding Officer (centre) at the periscope.

Maxwell United Church

REV. GEO. L. MERCER, B.D., D.D.
Minister
SERVICES OF WORSHIP
(SUNDAY, JUNE 21)
11 a.m. — Eugenia.
2 p.m. — Mt. Zion.
3.30 p.m. — Wareham.
8.30 p.m. — Maxwell.

A special Service to commemorate the "Glorious Twelfth" and the "Battle of the Boyne" will be held next Sunday at 11 o'clock in Eugenia Church. Members of the L.O.L. of Eugenia and of other lodges are invited to attend. Rev. Geo. L. Mercer Past Grand Chaplain of P.G. Black Chapter and of P.G. Orange Lodge of Newfoundland will be the preacher.

FLESHERTON AND ROCK MILLS BAPTIST CHURCHES
Frank B. Keys, Pastor
ROCK MILLS SERVICES
Sunday School — 2.30 p.m.
Church Service — 3.30 p.m.
FLESHERTON SERVICES
Church Service — 11 a.m.
Sunday Service — 12 o'clock

Mrs. E. M. Clarkson of Toronto, leader and teacher of the Emmaus Bible Study Group, a city-wide, non-denominational women's class, will be the speaker in the Baptist churches on Sunday, morning and afternoon. Everyone is invited to hear the vital message on the subject: "The Arm of God and the Individual."

The regular meeting for prayer and Bible study will be held at the home of Mr. and Mrs. D. Williams. Next week at the home of Mrs. R. Stewart.

Air Force Recruiting

Flying Officer Peers, Mobile Recruting Officer from the R.C.A.F. Recruiting Centre, London will visit Durham on Monday, July 13th for the purpose of interviewing men and women applicants to the Royal Canadian Air Force.

Young men between the ages of 18 and 32 are urgently required for Aircrew - Observer-Pilots. Wireless Operators (Air Gunners) between the ages of 18 and 33 with two years successful High School are also needed, as well as many women for the following trades:
Clerk (Accounting), Clerk (General). Clerk (General) Medical, Clerk (Stenographer), Clerk (Stenographer) Medical), Postal Clerk, Operator (Telephone), Laundrywomen, Cooks, General Duties.

Flesherton United Church

Services during the summer will be held as follows:
10.00 a.m.—Worship at Ceylon.
11.00 a.m.—Worship and Sunday School at Flesherton.
7.30 p.m. — Vesper service at Flesherton.

Morning Subject:
"We Fight For—
(1) Our Life."
Evening Subject:
Protestant and Catholic Relations.

LOW AUTO INSURANCE RATES FOR FARMERS

• Farmers drive cars less than city people and get low rates from Pilot.
But farmers do drive—one uninsured accident could wipe out your home or your savings. Buy the full protection of Pilot Automobile Insurance now.

H. W. Kernahan - Flesherton
REPRESENTING—
PILOT INSURANCE COMPANY
We write insurance to cover selected risks in Automobile, Fire, Burglary, Plate Glass, Public Liability and other general insurance.

We Pay Butterfat Bonus at Time of Purchase

CREAM PRODUCERS: You are now entitled to a 6c Bonus per lb. of butterfat, starting immediately, without raising the price of butter.

By paying you the 6c extra, the government is trying to enduce you to produce more cream to overcome a possible shortage of butter.

Do your part and get in on some real money for your cream.

If you haven't tried our meat storage, we advise you to try it and become another satisfied customer. The rates are very reasonable.

Flesherton Creamery & Produce Co.
Phone 66 Angus Avis, Manager

8TH LINE OSPREY

Wedding bells! Wedding bells!

Friday morning last our community was privileged to again greet Pilot Officer Art Lawler, who flew from Aylmer and circled his home five times. He was accompanied by a student pilot and gave a splendid demonstration of aerobatics to the wonder and admiration of his friends here. He and Mrs. Lawler returned by motor on Sunday last and are spending a few days at Art's parental home.

Mr. and Mrs. W. Somers of Fern Glen are visiting at the former's home here.

Mr. and Mrs. W. Blaschke and Ranald, also Miss Joan Crawford of Preston, spent the first of July with Mrs. J. Crawaford and Mr. Moffatt. Joan remained for a longer holiday with her mother and brother here.

Mrs. P. J. Somers and Mervin, accompanied by Mr. and Mrs. W. Somers, spent Thursdaya last week with the former's sisters at Orangeville and Orton.

Mr. Jim Haley of Badjeros spent Sunday at his home.

Mr. John Moffatt of Rob Roy spent a day with his father and sister, Mrs. J. Crawford, last week.

Recent visitors with Mr. and Mrs. Geo. Lawler were: Mr. and Mrs. Mogens Philip of Toronto, Mr. and Mrs. W. Hill of Orange Vallaey, Mr. and Mrs. W. Poole and Grace of Collingwood.

Mr. and Mrs. Norman Ronson and two children of Mimico spent last week with the latter's sister, Mrs. Chas. Hanley.

Mr. Bill Wilson of St. Catharines, accompanied by the lacrosse team, of which he is coach, called on his garandmother, Mrs. Wm. Hanley, a week ago last Sunday. They were returning from Owen Sound, having played there on Saturday.

SWINTON PARK

We are sorry to report Miss Elva Corbitt is in a very critical condition in the Orangeville hospital. The family were called to her bedside on Sunday. Little hope is held for her recovery. Elva has beeen an invalid now for some years and a great care.

Congratulations to Mr. Ian Clark and Miss Irma Dingwall of Hopeville, who were married at Dundalk Saturday afternoon. The young couple will reside on the groom's farm in Egremont township.

L.A.C. James Haw of Clinton is spending a ten-day leave at his home.

The play given in the Orange Hall Tuesday evening, entitled "Old Fashioned Darling," by the Corbetton Y. P.S., was especially well given by the characters.

Mr. and Mrs. Delbert Haw and little son, Donnie, spent last week end with friends in Bayfield and Goderich.

Mrs. Edgar McLeod and baby son are returned home from Markdale hospital.

We are glad to report Mrs. Noble Wilson making satisfactory progress after her recent operation for goitre in Markdale hospital.

Mr. and Mrs. Wes Flood and family moved on Saturday to their new home at Wellesley, Ont., where Wes is engaged in construction work.

Miss Jessie McMillen is spending a couple of weeks' holidays with her parents.

Mr. and Mrs. Donald McMillen and Miss Isabelle McMillen of Toronto spent the week end at the home of Mr. Hugh McMillen.

A fellow has to be a contortionist these days. First he has to keep hisback to the wall and his ear to the ground. Then he must put his shoulder to the wheel, his nose to the grindstone, keep level head and have both feet on the ground.

Future Events

AUCTION SALE

Auction sale of 35 calves at farm of Mrs. Wm. Rich, ¾ mile south of Dundalk on No. 0 Highway, on Wednesday, July 15th, at 7 p.m. — R. R. Long, Prop., G. Duncan, auctioneer.

DUNDALK "CRYSTAL GARDENS"

The "Crystal Gardens," Dundalk, present Rubin J. Kirk and his new 6-piece orchestra for modern dancing, every Friday. Cash prize. The Dermott orchestra for modern dancing, Old Tyme Hoedown every Saturday, 9 to 11.45 p.m. Admission Saturday night, only 25c.

CRUISE TO MANITOULIN ISLAND

All Day Cruise on C.P.R. Liner Keewatin, from Owen Sound on Tuesday, July 21st. Tickets $2, plus 15% tax, from Sun-Times, Owen Sound.

Local and Personal

Stanley Teeter is holidaying in Toronto with his brother, Garnet.

Mrs. W. H. Thurston and Dell are spending a week at Mitchell.

Mr. and Mrs. W. I. Henry are holidaying at Wasaga Beach.

Miss Aleda Mitchell is visiting her brother, George, at Ottawa.

Mr. and Mrs. Angus Avis and family pent Sunday at Guelph.

Miss Annie Howard of Toronto is holidaying at her cottage in town.

Mr. Robt. Hannah of Toronto was a visitor in town the ast week.

Mr. Joe Banks of Toronto spent the week end at his home.

Bdr. E. J. Bennett of Toronto was in town a day last week.

Miss Dorothy Ottewell of Toronto was home over the week end.

Mrs. R. G. Holland is holidaying at Wasaga Beach.

Mr. and Mrs. K. Goheen and family are holidaying with relatives at Peterboro.

Mr. and Mrs. Wally Bolton and son, Mark, of Toronto spent the past week at the Armstrong cottage.

Dvr. Fred Conklin of Newmarket spent the week end in town with friends.

Miss Margaret Graham of Toronto was a week end guest at the Baptist parsonage "Cedarside."

Mrs. E. M. Clarkson of Toronto is visiting her daughter, Mrs. F. B. Keys.

L.A.C. Earl Ottewell of Toronto is spending a couple days with his parents, Mr. and Mrs. John Ottewell.

Mr. and Mrs. A. E. Goessel and children spent the week end at Kincardine.

Aircraftman Mack. Duncan of Fingal spent the first of the week at his home.

Jim Armstrong, Bob Turney, Bruce Thurston and Kenneth Muir of Ceylon are attending a boys' camp in the Hockley valley, near Orangeville.

Dr. A. E. and Mrs. Little attended the funeral of the latter's father, Mr. Thos. Barker, which was held at Owen Sound on Friday.

Cigarettes were despatched last week to the boys in England, from a fund created during the past few months.

Mr. Jack McDonald returned to Toronto on Saturday after spending a week with his parents Mr. and Mrs. John McDonald.

Mr. and Mrs. P. S. MacDougal and son, Roddie, of Sebringville spent a couple of days last week with Mr. and Mrs. J. A. Richards.

Mr. and Mrs. Wm. Hamilton and Mr. and Mrs. Leslie Hamilton of Grand Valley visited with Mr. and Mrs. Wallace Hamilton.

Mr. and Mrs. Orville McWharter of Red Wing visited their uncle and aunt, Mr. and Mrs. Wm. Kaitting on Sunday.

Mr. Harold Fawcett was home from Hamilton over the week end. Mrs. Fawcett and family returned with him to spend the summer.

Mrs. W. R. Colquette of Owen Sound spent a couple of days last week with her daughter, Mrs. E. J. Fisher.

Pte. Mervyn Johnson of the Ordnance Corps spent a few days at his home last week, prior to leaving for a West coast point.

Misses Edith and Mabel Betts of Rock Mills spent Dominion Day in Meaford and attended the Interdenominational Youth Rally.

Mr. J. W. Hornell of Dundalk is relieving manager in the Bank of Commerce in Flesherton, during the absence of Manager R. B. Heard on holidays.

Miss Norma Hay and Ronnie Horniblow of Mimico are spending a couple of weeks holidaying with their Grand Parents Mr. and Mrs. John McDonald.

Visitors with Mr. and Mrs. John McDonald last week were Mrs. Fred Fisher Sr. and Mr. and Mrs. Fred Fisher Jr. of Markham and Mr. and Mrs. Doug McArthur and daughter, Elaine of Toronto.

Visitors over the week end at the home of Mr. Walter Russell were: Mr. Thos. Black and family of Orangeville, Mr. and Mrs. Cecil Osborne and two children of Owen Sound, Mr. and Mrs. Art White and family of Collingwood, Mr. and Mrs. Ken Teeter and baby Donald of Vandeleur. Mr. and Mrs. Wilfred Best and Mr. and Mrs. Laurie Russell are visiting their parents this week.

MAXWELL

The July meeting of the Woman's Association was held at the home of Mrs. E. Buckingham, with a good attendance. The president, Mrs. Geo. Morrison, presided and considerable amount of business was transacted. The next meeting will be held at the home of Mrs. John Stephen.

Mr. and Mrs. J. Guy and Mr. and Mrs. Willard Guy of Midland visited the former's mother, Mrs. Sarah Guy, on Sunday.

Mr. Henry Heron and family of Woodstock are visiting relatives in this district.

Pte. George Ward of North Bay visited with Mrs. Guy and Jean over the week end.

Elmer Meredith and Mr. Marquis of Pickering visited on Sunday with the former's parents. Mrs. Marquis, who has been visiting her parents, returned home with them.

Vern, Guy and Tom Pallister of Toronto visited with the home folk on Sunday.

Mr. and Mrs. Harry Linley, May and Bernice, of Owen Sound visited Sunday with friends here.

Evelyn, Emily and Merina Nicholls of Cheltenham and Reg. Nicholls of Toronto are visiting their grandparents, Mr. and Mrs. Geo. Ross.

Miss Julia Priestley of Toronto visited in Maxwell on Sunday.

Mr. George Heron of Dunnville called on the Heron, Brownridge and Fenwick families during the past week.

SHUR-GAIN
FEED SERVICE

CHICK STARTER $3.35 per cwt.
PIG STARTER $2.50 per cwt.
SHELL CATTLE SPRAY $1.50 per gallon
(In your own containers)
OATS & WHEAT ARE GETTING SCARCE
Now selling at
Oats $29.00 per ton
Wheat $28.00 per ton

We look for a raise in wheat prices

SHUR-GAIN FEED SERVICE MILL
Flesherton Planing Mills
Phone 24w Flesherton, Ont.

Small Ad. Column

WANTED — Farm wagon in good condition.—H. Best, Flesherton

WANTED — Medium size wardrobe trunk. Apply Box 63 Flesherton.

FOR SALE—Drive shed, 36ft. x25ft H.J. Courvoisier, Feversham, Ont.

FOR SALE — Singer sewing machine.—Bennett & Richards. 4c2

FOR SALE — Good steel tire buggy. Ab. Stewart, Flesherton. 3p2

NOTICE — Load young calves and cows arriving Sat., July 11th. — Gordon Stuart, Flesherton.

FOR SALE — Mixed hog chop 15% protein, soy bean, oats, barley and oil cake. — P. Hemphill, Ceylon.

FOR SALE — Box stove heater and good sewing machine. — Mrs. M. Thistlethwaite, Flesherton. 4c2

BRICK LAYER — All kinds of repairs, chimneys, etc.—E. J. Glenister, phone Flesherton 40r4. 4c2

WANTED — Horses and cows fit for mink feed.—F. Eagles, Proton Station, R.R. 3, phone 41r3.

WANTED — Horses and cows fit for mink feed. — John J. Meads, Priceville, phone 21 r 4.

FOR SALE — Small barrel churn, Beatty haycar, Loude Junior hay car; came to my premises 1 sheep. —Otto Meyer, Flesherton. 2p2

FOR SALE — Used 4 piece Bedroom suit,walnut finish. 3 piece chesterfield suit, in A1 condition. —Bennett & Richards.

FOR SALE — About 148 feet of ⅞th inch barn rope, used but in good condition.—Richard Allen, Flesherton, phone 43 r 21. 6p2

FOR SALE — In Flesherton 7-room cement block house, all modern conveniences, garage, large lot.—Mrs. C. J. Crossley, 55 Scarlet Rd., Toronto, phone JU 3173.

FOR SALE — White enamel 3-piece bedroom set; iron bed, blue and white enamel; child's iron cot, drop sides; quarter cut oak (mission) hall seat and mirror; oak wash stand; hanging lamp, brass with bead trim; Bissels vacuum carpet sweeper. — Mrs. J. F. Collinson, Ceylon, phone 2 r 3. 6p2

FOR SALE — 2 Work horses, 4 and 6 years old.—Edgar Betts, Flesherton, phone 46J. 6c2

FOR SALE — Quantity of spruce and balsam lumber. — Heard's, Markdale, phone 11r1.

BRAY Hatchery has chicks, pullets, dayold started; dayold cockerels; prompt delivery. See you've enough for the good markets.—John McWilliam, Flesherton.

FOR SALE —Cottage 21x21 sided, verandah, movable by truck; 3000 ft. new dry mixed lumber, hard and soft; Tolton pea harvester; hay harvester; hay rack, new condition; small truck body, platform with stakes suitable for 1 or 1½ ton truck, good as new. — Jos. Radley, R.R. 3, Flesherton. 3c2

FARM FOR SALE

Lots 14-15, Con. 1, S.D.R., Artemesia, containing 100 acres, on which is situated a bank barn 45x65, also a large driving shed. This property must be sold to wind up estate. Those interested communicate with John Oliver or W. R. Meads, Priceville, Executors for the estate. 47c

BUSINESS CARDS

AUCTIONEER
WM. KAITTING
LICENSED AUCTIONEER
for the County of Grey
Farm and stock sales our specialty. Terms: reasonable. Satisfaction guaranteed. Dates arranged at The Advance office.

DR. S. R. THIBAUDEAU
VETERINARY SURGEON
Graduate of Ontario Veterinary College. Phone: 91—day or night
MARKDALE, ONT.

DR. J. E. MILNE
Office — Durham St.
Office hours: afternoons 2 to 4.30. Wednesday and Saturday evenings 7.30 to 10 p.m.
No office hours on Sunday.

Prince Arthur Lodge No. 333, A.F. & A.M., meets in the Fraternal Hall, Flesherton, the second Friday in each month. W.M.: J. S. McDermid; Secretary: C. J. Bellamy.