SHUR-GAIN

FEED SERVICE

Feed your pigs 17% Pig Starter when they are three weeks old, and continue until they are 50 to 70 lbs. Then start 41% Hog Concentrate with your own grain. Each pig should get 50 lbs. Pig Starter and 40 lbs. Hog Concentrate. This will cost at today's prices $2.56 per pig, or in oats about 152 lbs. Try feeding this way and see for yourself that you can increase your profits and get your pigs away sooner.

A car of Mixed Feed Oats to arrive in 10 days at $28 off car. These oats will make real feed, mixed with barley or alone. Leave your order at the Shur-Gain mill

Flesherton Planing Mills

Phone 24w **Flesherton, Ont.**

CAPT. HARRIS IN ENGLAND

Capt. Walter Harris, M.P. for Grey-Bruce, arrived in England last week to take a course on tank operation. It is expected the course will last several months. Capt. Harris is in command of A Squadron of the 26th Tank Battalion, formerly the Grey and Simcoe Foresters.

BAILEY'S MEAT MARKET

Fresh AND Cured Meats

PHONE 47

We save you money

8TH LINE OSPREY

Our Farm Forum meeting will be held in S. S. No. 5 Monday evening, June 1st, when the subject will be "The Farmer Looks at Price Control."

Mr. and Mrs. Walter Poole of Collingwood were recent visitors with friends here.

Pilot Officer Art Lawler, wife and babe of Trenton have been holidaying with the former's parents, Mr. and Mrs. Geo. Lawler. Art has received a move to Aylmer, Ont.

Mr. and Mrs. P. J. Somers and family spent last week end with friends at Orangeville and Orton.

Week end visitors at the home of Mr. and Mrs. Gerald Magee were: Mr. and Mrs. Garnet Magee of Collingwood, Mr. and Mrs. Donald Carson, Jack Carson, Mr. and Mrs. Bert Watson and Miss Dorothy Watson, all of Toronto.

Mr. Ben Hanley of Thornbury was a recent visitor at his home.

Mr. Bert Abbey of Collingwood called on friends here recently.

Mr. Murray Williams of Toronto spent the week end with friends.

Mr. and Mrs. Harry Graham of Orton and Mr. Joe Cook of Fergus spent the holidays at the home of Mr. and Mrs. P. J. Somers.

Mrs. Alex. Foster and Mr John Flynn of Vandeleur and Mr. and Mrs. Lawrence McInnes and family of Etobicoke were week end visitors with Mr. and Mrs. J. Ottewell and Dolly.

L.A.C. Bill Burke of Brantford has been visiting the past couple of days with his parents at Feversham.

MAXWELL

Mrs. M. Whewell of Toronto visited her cousin, Mrs. Geo. Morrison, over the week end.

Mr. and Mrs. Bob Priestley and Mr. and Mrs. Roy Holdsworth of Toronto and Mr. and Mrs. Chester Cameron of Owen Sound visited over the week end with the Priestley family.

Mr. and Mrs. Garfield McLeod of Toronto spent the holiday with Mr. and Mrs. Angus McLeod and Mrs. John Priestley.

Mr. and Mrs. Ren Acheson and family of Cheltenham, Mrs. Alice Nicholls, Elmer, Reg and Jean, and Fred Ross of Toronto spent the holiday at the home of Geo. Ross.

Miss Kathleen Morrison visited at her home over the holiday.

EAST MOUNTAIN

A number from here attended the presentation and dance Friday night in honor of Troppers George Haines and Harry Hirvonen, when each received a wrist watch from friends of East Mountain, Kimberley and Quiet Valley.

Mr. Murray Brown of Toronto is spending the summer with Gordon McMullen.

Mr. and Mrs. C. Thompson and family spent Saturday in Owen Sound.

Mr. and Mrs. Len Haines spent a day recently with Mr. and Mrs. Geo. Haines at Kimberley.

Mr. and Mrs. Gladwin Wiley of Hamilton visited on the holiday with Mr. and Mrs. Art Idle.

INISTIOGE W. A.

(By Victoria Corners Reporter)

The May meeting of the ladies of Inistioge W. A. met at the home of **Mrs. Herb Nicholls.** The president, **Mrs. Russel Patterson** occupied the chair. The meeting opened with hymn 148 and prayer by Mrs. Will Acheson. Eleven members answered the roll call by a household hint.

Birthday gifts were distributed just before the program committee Mrs. Wm Talbot and Mrs. Wallis Nicholls took charge.

Mrs. Wallis Nichols gave the topic "A Call for Spiritual Victory." Which was followed by a reading by Mrs. Wilfred Gallagher. Mrs. Elmo Stevens sang a beautiful solo entitled "In My Heart There is Ringing a Melody." Mrs. Jas. Batchelor read a poem "Occupied." Mrs. Copeland then read "What Mother Means to Me," followed by a reading by Mrs. Will Acheson "Think of Mother." Mrs. Merritt Nicholls read "The Farmer," and Mrs. Herb Nicholls gave a reading entitled "Transformation," followed by Mrs. Oscar Patterson with "Judge Not Too Hard." The meeting closed with a hymn and the hostess' hour of refreshments.

President Roosevelt has asked Congress to adopt an income tax measure that will leave no more than $25,000 a year to any individual. Even this will hardly reduce Americans to a nation of paupers.

TORONTO LINE NORTH

Mrs. Humphries and son of Bobcaygeon are spending awhile with her sons on the Sled farm.

Mrs. Barrington of Hamilton visited last week with Mrs. A. Stewart.

Mr. and Mrs. Wilfred Lever and family spent the week end with Rev. and Mrs. Wolstencroft at Ohsweken.

Miss Evelyn Brown of Toronto was a holiday visitor with her parents, Mr. and Mrs. Fred Brown.

Miss Gertrude Lever of Richmond Hill spent the week end with her mother and brother here.

Dr. Chas. and Mrs. Ottewell of Montreal are visiting their parents, Dr. and Mrs. J. P. Ottewell and Mrs. Wilcock.

NOTICE TO CREDITORS

ALL PERSONS having claims against the estate of the late Mary Elizabeth Partridge, late of the Township of Artemesia, County of Grey, who died on the 7th day of May, 1942, are required to forward their claims duly approved, to the undersigned solicitor of the estate, on or before Monday, June 15th, 1942.

AND FURTHER take notice that after such mentioned date the executors will proceed to distribute the assets of the estate amongst the parties entitled thereto, having regard only to such claims as they will then have notice.

Dated at Markdale this 26th day of May, 1942.

—WALTER E. HARRIS,
Markdale, Ont.
Solicitor for the Executors.

USED

Tires and Tubes

FOR SALE. ALL SIZES

Watson's Garage

Phone 70w Geo. Watson DUNDALK

Paid

BIG NEWS FOR SHOPPESS

Ladies' New Spring COATS

SENSATIONAL OFFER

$10.95

A fresh shipment that include all the newest styles that have proved to be big sellers; all hand-picked designs.

Selection of fabrics and colors, is truly outstanding for coats at this thrift price.

Well tailored, many with white edgings, intricate tuckings; all lined with two season crepe or celanese; sizes 14 to 20 - 38 to 44. Values up to $18.50. Your choice while twe have them $10.95

BOOTS and SHOES

MEN'S FINE SHOES

The fancy perforated vamp and easy-fitting last, make them hard to beat for real comfort. Uppers are of black leather, medium weight leather soles. Special, pair $2.75

LADIES' SHOES

Black ties that you can wear anywhere, anytime, knowing your feet look well dressed. Black kid with patent trimming and Cuban heel. Special, pair $2.95

LADIES' SPORT SHOES

You want cool shoes in the summer and of course they must be smart and good looking. These come in blue or Burgundy with white trim or all-white, with wedge dutch bay or low Cuban heel. Special, pair $1.45

Women's Shoes in donegal kid, in ties and straps; very serviceable shoe; all sizes in stock. Special $1.48

LADIES' READY-TO-WEAR

We are featuring this week some very smart styles in sheers, crepes and spuns. Be sure to see them for your spring wear.

CHILDREN'S DRESSES

Some very smart dresses for the young girls in petal crepes; a good range of shades; sizes 6 to 14 years ..... $1.85 to $2.25

MILLINERY

All our new range of women's and children's straws and felts. A wonderful assortment of colors and styles. All at very attractive prices.

FLOOR COVERING

Buy your floor covering now at these times. Will be very scarce. Good assortment of linoleum and feltol rugs in a full range of sizes.

SPECIAL

Special — Borderless felt base rugs in several patterns, sizze 6x9, each $1.69

BEDSPREADS

Celanese rayon satin for your bed, wide flounce shirred in the sides; colors: mauve and blue; size 88x100. Special $4.95

Grocery Department Specials

Bran, per cwt. bag $1.35
Shorts, per cwt. bag $1.40
Feed of all kinds at special prices.
Peas, 20 oz. tin, per tin 10c
Tomatoes, large tin, per tin 10c
Fancy Biscuits, per lb. 19c
Puffed Wheat (Good Humor), per pkg. 5c

LADIES' PURSES

Smart new good roomy purses in pigtex or simulated leather, with ticket and change purse in side cover, in white, blue or tea rose. Special ..... $1.75 and $1.85

Bring Us Your Wool

We have been licensed by the Canadian Government Wool Board to act as agents. You can bring your wool to us, you will get the weight and duplicate certificate. We will advance you 25c lb., as soon as it is weighed up, and the balance of the final payment will be made to you direct from the Government Wool Board.

The following prices that you will receive as set by the Wool Board are as follows:

Grade fine and ½ blood 28c
Southdown 31c
Military style 30c
Felting style 33c
Ordinary style short staple 30c
Rejects or Defective Wool:
Grey and Black 24c
Chaffy and Burry 21c
Cotted Fleece 25c
Wool Tags 07c

The above list of prices are what is to be paid to the grower. Any wool tied with binder twine is subject to a penalty of 1c lb. deduction. from the above prise, so bring along your wool. We are glad to be able to offer you the above service under present arrangement. You will receive prompt returns, which means that you will have received all your money in not more than 30 days.

The above information, we hope, will be of value to you.

F. T. Hill & Co., Ltd.

MARKDALE, Ontario

CREAM

Our butter production is considerably higher than last year, and it looks as if a record make will be established here this season. For this we are thankful to our cream patrons.

Cold Storage Lockers

A big saving is awaiting you when storing your meat with us. Entirely satisfied are those who are making use of our lockers. You, too, may take advantage of this saving, particularly when meat for your table is so expensive.

EGGS

When your eggs are delivered to the creamery you do not need to wait for the grade. Get an advance on them and pick up the balance next trip.

Flesherton Creamery & Produce Co.

Phone 66 **Angus Avis, Manager**

Clear telephone lines for

ALL-OUT PRODUCTION

Your telephone is part of a vast *interlocking* system now carrying an abnormal wartime load. Don't let needless delays hold up messages on which production efficiency may depend.

OTHER "WARTIME TELEPHONE TACTICS"

1. BE SURE you have the right number... consult the directory.
2. SPEAK distinctly, directly into the mouthpiece.
3. ANSWER promptly when the bell rings.
4. USE OFF-PEAK hours for Long Distance calls: before 9.30 a.m., 1-2 p.m., 5-7 p.m., after 9 p.m.

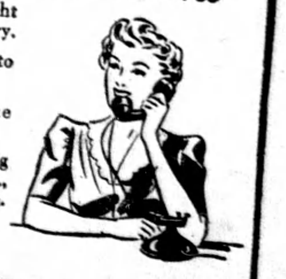

These things may look trifling, but on 6,500,000 daily telephone calls, they are very important.

On Active Service — THE BELL TELEPHONE COMPANY OF CANADA — *Giving Wings to Words*