# The Flesherton Advance.

VOL. 61; NO. 45 — FLESHERTON, WEDNESDAY, APRIL 8, 1942 — W. H. Thurston & Son, Props


### Feversham Continuation School Results

Grade 9—W. Lawler 81, E. Mills 75, J. Cox 57, J. Ottewell 39, M. Seeley 33, W. McKee 32.

Grade 10 — S. Maxwell 75, P. Roberts 73, B. Poole 67, R. McLean 66, E. Pedlar 66, K. Somers 65, L. Short 62, M. Pocock 55, M. Pocock 46.

Middle School — A. Radley 69, H. Magee 67, J. Pedlar 64, E. McKenzie 63, N. Maxwell 61, F. Haley 61, P. Hudson 60, V. Smith 58, R. Radley 57, D. Fee 53.

### Flesherton United Church

**REV. G. K. McMILLAN, B.A., B.D.**
**Minister**

Rev. G. K. McMillan will have charge of the morning service in Flesherton, and the afternoon service in Ceylon.

Rev. G. L. Mercer, D.D., of Maxwell will have charge and preach at the evening service in Flesherton.

### Maxwell United Church

**REV. GEO. L. MERCER, B.D., D.D.**
**Minister**

**SERVICES OF WORSHIP**
**(Sunday, April 12th)**

3.30 p.m. — Mt. Zion.
Preacher: Rev. M. G. Butler.
3.45 p.m. — Eugenia.
Preacher: Rev. G. K. McMillan.
7.30 p.m. — Maxwell.
Preacher: Rev. G. K. McMillan.

Note: Dr. Mercer wishes to announce that beginning with Sunday next, April 19th, he will conduct services of worship in all four appointments, as follows:

11 a.m. — Eugenia.
2.00 p.m. — Mt. Zion.
3.30 p.m. — Wareham.
7.30 p.m. — Maxwell.

**FLESHERTON AND ROCK MILLS BAPTIST CHURCHES**
**Frank B. Keys, Pastor**

**ROCK MILLS SERVICES**
Sunday School — 2 p.m.
Church Service — 3 p.m.
**FLESHERTON SERVICES**
Church Service — 11 a.m.
Sunday School — 12 o'clock

**PRESBYTERIAN CHURCH FEVERSHAM**
**Rev. R. Forbes Thomson, B.A.**
**Minister**
Evening Service at 8.00 o'clock.

### Gospel Workers' Church

**Feversham, Ont.**
**Rev. C. McNichol, Pastor**

**Feversham Appointment**
Sunday School — 10 a.m.
Sunday Morning Service — 11.
Sunday Evening Service — 7.30.
**Olivet Appointment**
Service at 3 p.m.

SEND IN YOUR RENEWAL.

Some of the rubber jokes are stretched a bit.

## Rev. A. Sutherland Died At Priceville

Following a lengthy illness, Rev. Angus Sutherland passed away at his home in Priceville on Good Friday, April 3rd, in his 56th year. The late Mr. Sutherland was pastor of St. Andrew's Presbyterian Church, when he was inducted in 1924 and continued for the next couple of years. Death was brought about from his service in the first Great War.

The late Mr. Sutherland was born at Bonar Bridge, Sutherlandshire, Scotland. He was united in marriage to Violet Emily Fry, who survives, together with a family of three sons and one daughter, James E., A. Laurie, J. G. Robert and Priscilla V.

The funeral was held on Monday afternoon, under the direction of the Orangeville Presbytery. Rev. T. O. Miller, formerly of Markdale, preached the sermon, the service being held in St. Andrew's Church. Interment was made in McNeill's Cemetery, Priceville.

The pallbearers were Elders of church: Messrs. John Nichol, Joseph McKee, Dave Nichol, W. J. Hincks, H. McLean and Colin McLean.

### REV. SAGER TRYON DIES

(By Priceville Reporter)

Word has been received here of the death of Rev. Sager Tryon of Akron, Ohio, on March 14th. Mr. Tryon was the youngest of a large farmily born and raised in Priceville. He leaves to mourn, his widow and family. He was a brother of the late George Tryon and the last of the family. Many enjoyed meeting him while on vacation with his niece, Dr. Mary Tryon, to their old home here. His wife and son and Rev. and Mrs. Nichol vacationed with him and he took the United Church pulpit one Sunday during that time, and his splendid message was much enjoyed. All join in sympathy for his bereaved wife and children. Interment was made at Delaware, Ohio.

### Card of Thanks

Mr. and Mrs. Lewis Sheardown and family wish to thank their friends and neighbors for the many acts of kindness shown them during the years they resided at Portlaw, and especially for the help so freely given in many mays the past two months. These many kindnesses will never be forgotten.

All the best people are carrying their own parcels nowadays.

## Future Events

**EUGENIA RED CROSS EUCHRE**

The Eugenia Red Cross unit is holding a euchre in the L.O.L. Hall on Wednesday, April 15th. Admission: 15c.


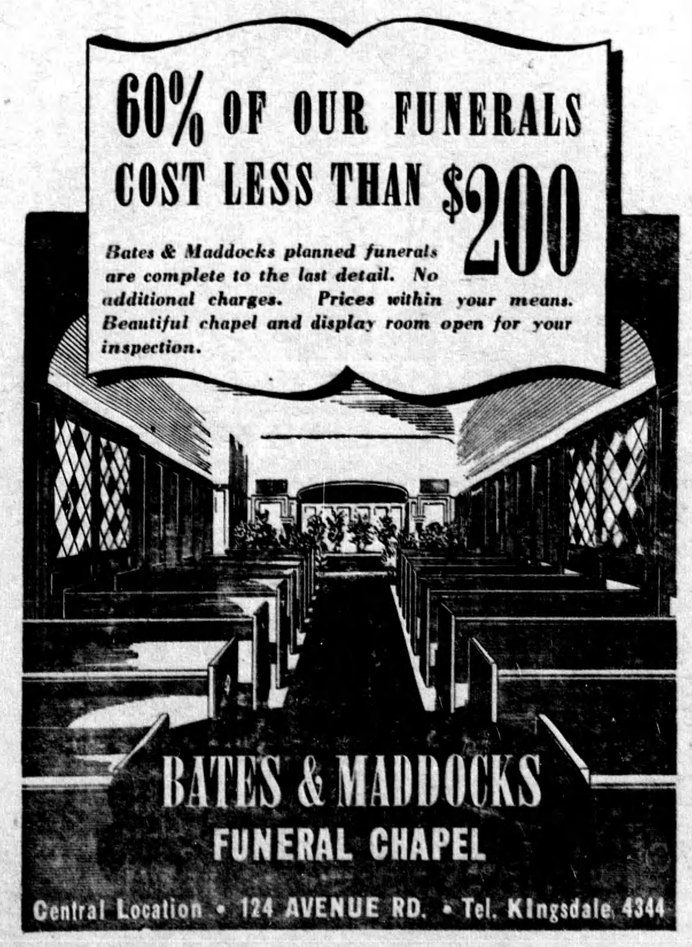



## W. J. Blackburn Died On Tuesday

Mr. William J. Blackburn, prominent resident of Artemesia, Saugeen Junction vicinity, passed away at his home early Tuesday morning of this week, following an illness of only a week. He was in his 65th year.

The late Mr. Blackburn was seized with a slight stroke on Saturday evening, March 28th. He was able to walk to the house from the barn and since then was confined to his bed, his condition becoming more serious. He was a man of sterling worth, highly regarded by his neighbors and a host of friends, and was well known throughout the township of Artemesia, of which he has been Road Superintendent for the past several years. He was born on the east backline, Artemesia, a son of the late Mr. and Mrs. John Blackburn and was married to Miss Ettie Taylor, who survives, together with two sons and one daughter, Eldon, on a farm nearby, Earl with the Canadian Army at Brantford and Elsie, married, of Toronto. He also leaves two brothers, Albert of the Fourth Line, Artemesia, Robert J. of Toronto and Mrs. T. J. Fisher of Flesherton. He was a member of the Session of Proton Station United Church.

The funeral is being held Thursday afternoon of this week, with service in St. John's United Church, Flesherton, at 2.30 o'clock p.m., interment to be made in Flesherton Cemetery.

### SEWELL — DUCKETT

The United Church parsonage, Markdale, was the scene of a quiet but pretty wedding on Saturday, March 28th, at 4 o'clock p.m., when Mabel Levina, second daughter of Mr. and Mrs. Fred Duckett, became the bride of Richard Carman Sewell, only son of Mr. and Mrs. Richard Sewell, Vandeleur, were united in marriage by Rev. Stanley E. Annis.

The bride looked lovely in a street-length dress of powder blue sheer with hat and shoes to match, and carried a bouquet of Talisman roses and sweet peas. The bride was attended by her sister, Miss Gladys Duckett, who wore rose flowered crepe and carried a bouquet of Talisman roses and sweet peas. The groom was supported by Mr. Joe Hawkins, cousin of the bride.

Following the ceremony the bridal party motored to the bride's parental home at Eugenia, where a sumptuous wedding supper was served to the immediate relatives. The bride's mother received in Montery rose crepe, while the groom's mother received in a navy crepe dress with corsages. The dining room was prettily decorated with pink and white streamers and three story wedding cake centred the table.

Amid showers of confetti the young left on a honeymoon trip to Toronto, the bride travelling in a Montery rose dress, with black coat and accessories, and on their return will reside at Vandeleur. The young couple received many lovely and useful gifts.

### CARSON — STEWART

A quiet wedding was solemnized at the parsonage of St. John's United Church, Flesherton on Saturday afternoon, April 4th, when Marjorie Hazel, daughter of Mr. and Mrs. Thos. Stewart, Eugenia, were united in marriage to Mr. Donald Archibald Carson, son of Mr. and Mrs. Alex. Carson of Priceville, Rev. G. K. McMillan officiating.
formed in St. John's United Church Mrs. Harry Akins of Toronto, was given the rites of baptism.

The bride was married in a typhoon rayon crepe dress in British navy, with white lace trimmings. The young couple were attended by Miss Hazel McMaster, cousin of the bride, of Toronto, and Harold Johnson of Flesherton. Following the ceremony a reception was held at the home of the bride's parents, following which they left on their honeymoon trip, the bride travelling in a tailored suit of navy blue hauline in acetate, hat shoes and purse to match. On their return they will reside in Toronto.

An interesting ceremony was peron Sunday morning when Claudia Frances Akins, daughter of Mr. and

## Forums Successful

(By Vandeleur Reporter)

The final meeting of the winter series of the Vandeleur Farm Radio Forum was held at the home of Howard Graham Monday evening, March 30, with a good attendance. The subject for the evening was a report of the progress of Farm Forums throughout the Dominion. Following the broadcast there was an interesting discussion, led by the secretary, Howard Graham. The group was unanimous that the broadcasts has been good, the subject material well chosen and the weekly paper "Farm Forum Facts" very interesting, being read by each member of the Forum. They were also unanimous that the groups should continue as a Forum next winter, if a similar program was arranged.

It was decided to invite Hon. Geo. Hoadley of Toronto, who is a member of the National Committee for Mental Hygiene, to address a meeting here on the subject "Health Services and the Municipal Doctor." The business program was followed by a period of contests and games, during which Mrs. H. Graham, on behalf of the Forum, presented Mrs. Gilray (nee Irene Fawcett) a recent bride, with a cedar chest of stationary. Mrs. Gilray made a suitable reply and all joined in singing "For she's a jolly good fellow." A half hour of crokinole followed, during which Mrs. Gordon Wyville presided at the piano and Howard Graham with the mouth organ, entertained with music. A weiner roast was served by the hostess.

## Joined Women's Corps

Volunteer Edna M. Croft of the Canadian Women's Army Corps was a visitor last week with her mother, Mrs. Harry Patton. Edna enlisted several weeks ago with the C.W.A.C. and has completed her course as a transport driver in Torotno. She expects to be on draft for overseas in the near future. Edna is the first young lady from this district to enlist for war service in the active army. Her friends here wish her the best of luck.

### C. C. MIDDLEBRO' JOINS CANADIAN ACTIVE ARMY

Mr. C. C. Middlebro' of Owen Sound has joined the Canadian Army and will leave the end of this week to assume his duties. Mr. Middlebro' has practised law in Flesherton for the past 17 years, coming to the village each Saturday afternoon and evening. Mr. Middlebro' has been highly regarded in this district and enjoyed a very large clientele. The work is being turned over to Mr. J. A. Dunlop, barrister and solicitor, representing W. E. Harris of Markdale. Mr. Middlebro' makes the announcement in another column in this issue.

### VICTORY SYMBOL ON EGG

The Victory sign again comes to the front in an egg found by Miss Janet Lougheed, when she was collecting the eggs at the farm of Mr. Wesley Plantt, 4th line. The sign is plainly seen and is raised on the end of the egg. These odd formations are being found in many forms placed there by nature.

### WEIR — McALLISTER

A wedding service of interest to a large circle of friends took place on Thursday April 2nd at seven p.m. in the Baptist parsonage in Collingwood, when Rev. W. O. Bristol united in marriage, Laura Isobel, daughter of Mr. and Mrs. John B. McAllister of Collingwood, and Alexander Cranston Weir, son of Mrs. Weir of Ancaster, and the late J. J. Weir of Priceville.

The bride wore a becoming ensemble of Queen's blue with matching accessories and a corsage of American Beauty roses. They were unattended. On their wedding journey they called on the groom's mother visiting in Durham and will visit Hamilton, Chatam and Detroit before returning to Collingwood. The groom leaves for ative service in the Royal Canadian Army Service Corps at Camp Borden.

Does the lable on your paper read 1942?

## Red Cross Making Canvass Next Month

An appeal for $9,000,000 in voluntary contributions to the work of the Red Cross Society will be launched throughout Canada on May 11 and through the succeeding two weeks. This is the first appeal since October, 1940, to the voluntary generosity of the Canadian people.

The Government of Canada recently arranged to supply the funds needed by various War Service orscription, and it is only by main- Cross Society was necessarily excluded from that arrangement. The reason for this is that the Red Cross Society is International, its position rests upon the Conventions of Geneva, ratified by Act of Parliament. These require the Red Cross Society to be supported by voluntary subscription, and its is only by maintaining such support that the Canadian Red Cross Society can command the rights, privileges and immunities guaranteed under International Law. No belligerant government may finance the Canadian Red Cross Society; to do so would destroy the International status of the Society and even wipe out its immunity under fire.

Throughout the whole of the period since the October, 1940, campaign, the Canadian Red Cross Society has enjoyed unexampled cooperation at the hands of the people of Canada, the press, radio and the motion picture industry. Thousands of women in all parts of Canada have worked faithfully and unremittingly to supply the Red Cross Society with the materials that it needs to take care of the requirements of Canadian soldiers here and overseas, and to look after the needs of the sick and the suffering among the bombed-out population of Britain, and to prepare for whatever eventuality may befall Canada itself!.

It is only through the Canadian Red Cross Society that any Canadian can do anything for a Canadian, British, Australian or New Zealand prisoner-of-war. It is only through the Canadian Red Cross Society's Inquiry Bureau and its facilities for international investigation that information may be obtained as to missing Canadian fighting men. It is only through the services of the Blood Donor branch of the Red Cross Society's work that those Canadians who are unable to fight, can supply blood to make good some of that shed by our fighting men overseas.

The Red Cross is shipping 40,000 parcels to prisoners-of-war each week and has been asked to increase these shipments to 80,000 per wee The cost of supplying prisoners-of-war parcels this year alone is more than $5,000,000.

The active canvass is designed to commence on May 11th and conclude on Saturday, May 23rd. During the two weeks the Society hopes that at least $9,000,000 in cash and pledges will be collected from the Canadian people.

### Symphonic Concert And Recital Here April 24th

The Flesherton Athletic Association has secured the Owen Sound Collegiate and Vocational Institute orchestra for a concert in the Town Hall on Friday, April 24th. This orchestra has given a number of concerts in the district with great success and a good entertainment is assured. Admission 25c. Proceeds in aid of the Red Cross and the Flesherton Athletic Association.

If suitable arrangements can be made the concert will be followed by a dance.

### PURCHASED PROPERTY

Mr. Gordon Stuart of town has purchased the property from the W. S. Inkster estate in town and is moving thereto at once. Mr. and Mrs. Gordon Long have purchased the Neill residence and property from Miss Tena Henderson and will occupy it in the near future. Mr. Long is recovering nicely from a stroke suffered a couple of months ago.

Mrs. Harry Patton spent the first of the week in Toronto.

Being an air raid warden has advantages. You can go out at night and it's a military secret.

## W.I. Will Send Maple Sugar To Navy League

The annual election of officers of Flesherton Women's Institute was held at the home of Mrs. Alex. McEachnie on Wednesday of last week. The meeting was opened in the usual manner and the roll call was answered by 20 members and seven visitors. Mrs. Cargoe read the 56th Psalm. It was decided to purchase one gallon of maple syrup and Mrs. L. A. Fisher volunteered to make the syrup into maple sugar, to be donated to the Navy League. It was decided not to ask for a special speaker this year, owing to the war work. All officers were re-elected, as follows:

President — Mrs. Ed. Fisher.
1st Vice-Pres. — Mrs. Edgar Betts.
2nd Vice-Pres. — Mrs. W. Turney.
Sec.-Treas. — Mrs. Dargavel
Pianist — Mrs. Karstedt.
Asst. Pianist — Mrs. A. C. Muir.
Dist. Dir. — Mrs. Cargoe.
Dist. Rep. — Mrs. E. Betts.

A hearty vote of appreciation was made for the work of the pianists during the past year. Mrs. L. R. Wright, demonstrator of the Canada Starch Co., was present and gave a demonstration of their products. A contest was conducted by Mrs. Dargavel on "wedding anniversary," which was won by Mrs. Hamilton and Mrs. Ed. Fisher. A ten cent tea was served and the meeting was closed by the National Anthem.

## Old Boys' Officers

The annual meeting of Flesherton Old Boys' and Girls' Association in Toronto was held in the office of Mr. Burton E. Field on Tuesday evening of last week, when about 25 members were present. The following officers were elected: Prsidnt, Burton E. Field; 1st Vice-Pres., Ab. LeGard; 2nd Vice-Pres., Rob Brodie; Secretary, Miss Dell Thurston; Treasurer, Dr. F. W. Murray; Executive, Mrs. Alva Howden, Mrs. Etta McCowell, Joe LeGard, Dick Maddocks, Fred LeGard, Mrs. Edith Phillips, Bill Hemphill.

It was decided that the annual membership fee will be 50 cents. The enthusiasm of those present was manifest in their decision to carry on the work of the Association.

## Care For Your Sacks

From now on farmers would be well advised to take particular care of sacks and bags they now have on hand. The spread of the war in the Orient has seriously affected the possibility of getting supplies of jute the raw material from which the best bags and sacks are made. In fact it is going to be very difficult to get supplies of jute in any quantities. Jute comes principally from India and is used in various classes of textiles from fine fabrics to coarse bagging, in cordage binding twine and to meet a variety of needs on the farm.

If you have a number of bags or sacks on hand, the first important measure to preserve them is to keep them dry. Damp rots burlap quickly. Take the bags you have, and odd pieces of burlap, shake them out and spread out in a dry place where you are sure rats and mice cannot get at them. Any kind of cotton or duck bag or sack should also be preserved You can mend any holes with the odd pieces of material you have, providing of course, such pieces are in good condition. What supplies of burlap and canvas material are on hand are required for the fighting forces—so it is advisable to take care of any bags or sacks, as you may not be able to get any more—and it looks as if you won't for a long time.

### ENGAGEMENT

Mr. and Mrs. Joseph O'Donnell, Kennilworth, wish to announce the engagement of their daughter, Cecilia Rose, to Thornton Garfield Teeter, son of Mrs. Martin Teeter and the late Martin Teeter of Flesherton, the marriage to take place early in April.

A horse which, when ill, was given two blood transfusions, recently won $50,000 for its owners on a Florida race track. That must have been kangaroo blood.