The Flesherton Advance.

VOL. 61; NO. 35 — FLESHERTON, WEDNESDAY, JANUARY 28, 1942 — W. H. Thurston & Son, Props.

Implements, Repairs Are Limited This Year

"CHECK UP AND ORDER NOW" URGES ONTARIO DEPT. OF AGRICULTURE

The Administrator of Farm and Road Machinery has announced that on the basis of 1940 sales manufacturers of farm equipment are limited in production ranging from a decrease of 50% on certain types of less essential implements to an increase of 200% in the case of milking machines and cream separators. The production of attachments and repair parts is limited to 104% of 1940 sales. This means that 1942 production will be slightly less than than the record sales of 1941.

Although supplies are limited, implement manufacturers and dealers are hopeful that all orders for spare parts can be filled, providing they know in time what the demands are likely to be. The Ontario Departmen of Agriculture urges that every farmer should, without delay, look over his equipment, tractor to binder and spray outfit, even to the hay fork and rope, and wire for patching fences, and inform his dealer of his requirements. This is a matter of supreme importance. Maximum farm production is required. Prompt delivery of repair parts cannot be guaranteed after spring work starts. Costly breakdowns and long delays and loss of time of men and equipment can largely be avoided by a careful overhaul of farm equipment during the winter months.

The Department of Agriculture is also urging that farmers swing in behind the Voluntary Agricultural War Committees being formed in every county. These committees are making a survey, the results of which will enable each neighborhood through planning and organization, to secure the maximum use of available labor and equipment in the community.

Great Britain needs more food from Canada. Supplies for domestic consumption in Canada are short. The maximum in production can only be reached by making the best possible use of what we have in every county, township, community and upon every farm.

ARTEMESIA COUNCIL

The first meeting of 1942 was held at the Council Chambers in Flesherton on January 12th, when there was present: Reeve J. A. Davis and Councillors Whittaker, McLoughry, Betts and Purvis. The minutes of last meeting were read and confirmed, after which the following business was transacted: By-Law No. 1 was passed, appointing officers for 1942, as follows: Assessor, F. R. Boland; Auditors, G. Buchanan and W. Swanton; Member Local Board of Health, G. Cairns; Sanitary Inspector, G. Arrowsmith; M.O.H., Dr. J. E. Milne; Stock Valuers, J. Oliver, W. Gibson, G. Buchanan, C. Foster, L. Love, J. A. Watson, J. Campbell and A. Blackburn; Fence Viewers, J. Oliver, B. Irwin, A. McMillan, W. Swanton, J. W. Gallagher, T. Genoe, P. Beard, W. Walker, John McKee; Weed Inspector, Elwood Bowles; School Attendance Officer, S. Campbell; Pound Keepers, A. McVicar, A. S. Muir, H. Shaw, H. Richardson, W. J. McFadden, C. S. Meldrum and T. Gilliland.

Accounts ordered paid were: J. A. Richards, burial of indigent $30; Priceville Hydro, for 1941, $110.76; B. Walker, telephone charged in error $9; H. Shaw, dog tax charged in error $2; premium on road insurance $289.75.

Pay for road work for the year was set for man, 25 cents per hour, foreman 30 cents per hour, man and team 50 cents per hour.

The Council adjourned.

MRS. W. JOHNSON HEADS SPRINGHILL RED CROSS

The annual meeting of Springhill Red Cross Society was held at the home of Mrs. Ward Harrison Thursday, Jan. 22, with 18 members present. A donation of $10.00 was made to the Flesherton-Artemesia Branch. A quilt was completed and sewing done, followed by election of officers, for 1942, as follows: Pres., Mrs. Will Johnson; Treas., Mrs. W. Harrison; Secty., Mrs. Geo. Johnson; Sewing Com., Mrs. W. Harrison and Mrs. J. Parker. It was decided to have moving pictures and a play in the town hall, Flesherton, on Feb. 20th. The next meeting will be held Mrs. Geo. Johnson on Thur., Feb. 5.

THURSDAY

Half Holiday

The public are respectfully notified that the stores are observing the

THURSDAY HALF HOLIDAY

from January to December 1st

Commencing May 1st, the stores will be open Wednesday evening.

Garages, Service Stations and Chopping Mill are not included.

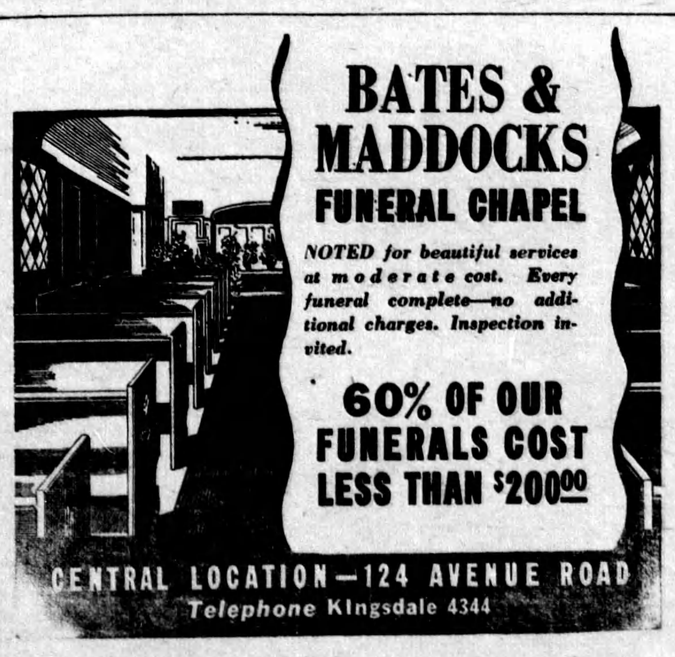

Large Amount of Supplies Shipped by Osprey Township Red Cross

The following articles have been shipped by the Osprey Township Branch of the Canadian Red Cross during the year 1941:

Badjeros and McIntyre

32 sweaters, 26 helmets and caps, 33 scarves, 43 pairs of mitts, gloves, wristlets, 29 pairs seamen's stockings, 57 pairs pyjamas, 30 handkerchiefs, 2 boxes tinfoil, 26 quilts, 95 pairs stockings for refugees, 20 pairs children's mitts, 1 refugee scarf, 1 afghan, 24 refugee caps and tams, 2 pairs refugee children's socks, 5 boys' shirts, 10 pillow cases, 5 other refugee garments.

Community Club

8 flannelette night gowns, 6 quilts.

Feversham

38 sweaters, 37 scarves, 37 pairs mitts, gloves and wristlets, 33 helmets and caps, 18 pairs seamen's stockings, 72 pairs socks, 178 handkerchiefs, 53 pairs pyjamas, 1 pair pyjama trousers, 2 refugee petticoats, 1 refugee skirt, 24 quilts.

Maxwell Women's Institute

11 sweaters, 20 helmets and caps, 3 scarves, 5 pairs mitts and wristlets, 20 pairs socks, 4 pairs seamen's stockings, 8 pairs pyjamas, 32 handkerchiefs, 6 quilts, 1 refugee skirt.

Rob Roy

17 pairs socks, 3 pairs blankets, 5 comforters and quilts, 5 pairs pillow cases, 3 pairs towels.

Singhampton

6 sweaters, 4 pairs seamen's stockings, 23 scarves, 27 pairs mitts and gloves, 19 caps and helmets, 101 pairs socks, 20 quilts, 1 tuck-me-in, 349 handkerchiefs, 16 pairs pyjamas.

Bill Burke, With Air Force Is Honored By Friends

L.A.C. Bill Burke of the R.C.A.F., Brantford, who was spending his furlough with his parents, Mr. and Mrs. Geo. Burke, at Feversham, was guest of honor at a dance held in T. W. Robinson's hall on Friday night. Just before lunch was served Bill was called to the platform and Jas. Thompson of the Bank of Toronto staff in Feversham, ead an address appropriate to the occasion and Geo. Osborne presented him with a camera, a carrying case and a bill fold containing money from his friends and neighbors in the community. Bill expressed his gratitude in a few well chosen words, after which all sang "For He's a Jolly Good Fellow."

Following lunch a group of men went to the platform and, accompanied by Chas. Stevenson on the piano, led in community singing. Jas. Davidson sang a Scotch song in his usual pleasing manner, followed by a group of men giving a song that was very much enjoyed. Jas. Davidson also gave a step dance. Dancing continued and the singing of the National Anthem brought a very enjoyable social evening to a close.

GEN. CONSTANTINE VISITED THE MARKDALE ARMORIES

General Constantine, G.O.C. of Military District No. 2, made a tour of the armories of Grey County on Thursday and Friday of last week. He visited at Markdale Friday and was received by Lieut. F. J. Thurston, acting O.C. of "B" Company, and 2nd Lieut. Sawyer. Gen. Constantine was acompanied on his tour by Lieut.-Col. McDonald, O.C. of the Second Battalion of the Grey and Simcoe Foresters.

In Memoriam

BINNINGTON — In memory of my dear mother, Mrs. Edmond Binnington, who died Jan. 31st, 1940.

Our love for you will still keep green
And never fade away,
When days are dark and friends are few,
Dear mother, how we long for you.

The midnight star shines o'er the grave
Of one we loved, but could not save;
Thank God, some day we shall understand
When we meet again in the better land.

—Loving Daughter and Family.

At the annual meeting of the Flesherton Curling Club Mr. J. O. Dargavel was elcted presidnt and F. H. W. Hickling the Sec.-Treas. Both have held their offices since the Club was organized.

Gosling Have Grown Up Past In Three Months

Last fall The Advance had an interesting item in its columns relative to October goslings owned by Mrs. John Weldrick. These goslings are not small any more. They've grown. Four goslings were raised from six eggs and at two months of age the four weighed 26 pounds and now at three months they weigh 35 pounds. Mrs. Weldrick must be good to them in the feeding line for them to have made such rapid progress. It is very seldom that goslings are hatched at that season of the year and for them to do so well is remarkable.

EASTERN STAR OFFICERS

The instalation of officers of Grey Chapter No. 170, O.E.S., was held in the Fraternal Hall, Flesherton, on Friday evening last, when the following officers were installed:

Worthy Matron—Sister Rae Rapp.
Worthy Patron — Bro. Jack Colgan.
Assoc. Matron — Sister Leila Walker
Assoc. Patron — Bro. Archi Sinclair.
Secretary—Sister E. E. Dargavel.
Treasurer — Sister Mary Phillips.
Conductress—Sister Grace Harris.
Asoc. Cond.—Sister Beatrice Gordon.
Chaplain — Sister Eva Fisher.
Marshall — Sister Mary Weller.
Adah — Sister Irva Clark.
Ruth — Sister Dorothy Sawyer.
Electa — Sister Mary Bradey.
Warder — Sister Aileen Kidd.
Sentinel — Sister Mae Fisher.

All officers were installed with the exception of of Esther and organist.

FOLLIOTT — CONN

Mr. and Mrs. W. J. Conn, Feversham, wish to announce the recent marriage of their eldest daughter, Emily Minerva (R.N.) to Aircraftman Roy Folliott, R.C.A.F., Dunnville, only son of Mr. and Mrs. R. S. Folliott, Collingwood. The ceremony was performed by Rev. E. Seymour.

Given in marriage by her father, the bride wore a street-length dress of blue wool crepe, with black accessories and a corsage of yellow roses. The bridesmaid was Miss Laura Lee Mitchell of Glasgow Station, wearing a street-length dress of wine wool crepe with matching accessories. Mr. Cornelius Foher of Hensall acted as groomsman. Following the ceremony a wedding supper was served at the Old Mill.

SHOWER HELD FOR RECENT BRIDE IN TORONTO

A group of girls of the John Inglis Company, Toronto, gathered at the home o fMrs. J. Caldwells, 8a Stonehouse Crescent, and presented Mrs. O. J. Rowe, formerly Evelyn Campbell of Eugenia, with a number of lovely gifts. Mrs. Rowe was taken by surprise and thanked the girls for their beautiful gifts. A few happy hours were spent. A lovely gift of a set of aluminum was received from the boys of her husband's unit, the G. and S. Foresters, of Debert, N.S., in honor of the bride and groom.

Card of Thanks

We wish to thank all the many friends and neighbors for their kindness and sympathy shown during the illness and death f our father.

—Moore Family.

Future Events

PRICEVILLE OLD BOYS' AND GIRLS' TORONTO DANCE

The 12th annual dance and euchre of the Priceville Old Boys' and Girls' Association will be held this Friday, Jan. 30th, in Parkdale Assembly Hall, Landsdowne and Queen Sts., Toronto. Come and dance to McConell's music, both modern and old time. Special prizes. Ad. 50c.

CEYLON RED CROSS TEA

A Red Cros stea will be held at the home of Mrs. Mel. Hogarth at Ceylon on Friday afternoon, Jan. 30. Display of articles for Salvation Army bale. All ladies cordially invited. Proceeds in aid of the Red Cross.

MEETING AT OWEN SOUND

The annual meeting of the Grey County Crop and Soil Improvement Association will be held in the Market Building, Owen Sound, on Saturday, Jan. 31st, at 2 p.m.

British Anti-Tank Gunners Are Tough

These anti-tank gunners have a hard task hauling their 2-pounder gun up a rocky hillside in Northern Ireland. But they are tough lads, and fighting fit. So if there is no road to take a motor-tractor, the gun must be hauled by man-power, instead of hourse-power.

Robert Ferris Passes After Lengthy Illness

Robert Ferris, a well known and highly respected resident passed on Sunday afternoon, after a long illness It was not until this past month that he had been confined to his bed. He will be widely mourned by a host of friends throughout this district.

The late Mr. Ferris was a native of Proton Township and a son of the late Mr. and Mrs. Robert Ferris. He had farmed practically all his life and for the past twelve years had been a rural mail carrier. He was united in marriage to Emma Pollard 36 years ago and he had lived in Saskatchewan, but returned here about 21 years ago. He had a very kind disposition, was quiet and reserved. He was 68 years of age. He is survived by three sons, Joseph of London, Edward of Flesherton and William at home, and two daughters, Millie (Mrs. M. Fawcett) of Timmins and Margaret (Mrs. G. Park) of Komoka, besides his sorrowing wife. He is also survived by three brothers, Bloomfield of Flesherton, James of Toronto and Albert of Alida, Sask., two sisters, Mrs. Ned Patton of Dundalk and Mrs. Harry Foster of Melita, Man.

The funeral was held on Tuesday afternoon with service in St. John's United Church, with Rev. G. K. McMillan conducting the service. Interment was made in the chapel in Flesherton Cemetery.

The pallbearers were: Messrs. W. A. Hawken, Guy Hazard, Clarence Alexander, Wm. Myers, Jos. Duncan and O. W. Phillips.

Those from a distance who attended the funeral were: Mr. and Mrs. J. Ferris of Toronto, Mr. and Mrs. M. Fawcett of Timmins, Mrs. G. Park of Komoka, Jos. Ferris of London, Mr. and Mrs. Elwin Ferris and M Mr. and Mrs. Ed. Patton, Mr. and Mrs. Bill Patton and Chester Patton of Dundalk, Mr. and Mrs. Mervin Mullen of Feversham and others.

H. C. LeGARD HONORED BY FAMILY ON 81st BIRTHDAY

A very enjoyable evening was spent Saturday last by the near relatives of Mr. H. C. LeGard of this place, when his brothers, sons and nephews of Toronto, Pickering and St. Catharines met to celebrate his 81st birthday. The party was held at the home of Mr. A. C. LeGard, and during the evening a presentation was made to the guest of honor and later a lunch was served by Mrs. LeGard. At the luncheon a toast was proposed by Mr. Hilliard Legard in his usual capable manner, and was responded to by Mr. Jos. LeGard on behalf of his father. At the close of this enjoyable evening the gathering decided on a LeGard reunion every year at this time.

A nickel is not as good as a dime but it goes to church oftener, comments the London Free Press.

Old Kimberley Boy Dies In British Columbia

On January 11th, 1942, Horace George Hurlburt passed away suddenly at the home of his son, Ira, 207 Girourd St., Vernon, B.C.

Mr. Hurlburt wasb orn at Kimberley in 1853. He went west to Winnipeg, in 1879, was a veteran of the Riel Rebellion of 1885, later settling near Moose Jaw, Sask. In 1905 he went to British Columbia, settling in Vernon in the Okanagan Valley. He was a man of sterling character, always deply interested in Sunday School and temperance work.

The funeral took place on January 13th from the Salvation Army Citadel, Capt. Cartmell in charge, assisted by Rev. Rowland Baptist minister. Interment was made in the Vernon cemetery.

His wife (Clara Gaudin) predeceased him by 15 years. Surviving are two sons, Ira of Vernon, Clifford of Washington, U.S.A., one daughter, Mrs. N. E. Day, Sorrento, B.C., one sister, Mrs. D Alexander, of Vernon, four sisters in Moose Jaw, Sask., Mrs. Judd Battle, Mrs. Jas. McClelland, Mrs. Wm. Brown and Mrs. John Dickinson, also two grandsons. Pte. Fred Day, who is overseas and Arthur Day of Beaverdale, B.C., and five granddaughters, Muriel Day, Mrs. Vincent Pease of Vancouver, Wilma and Norma Day of Sorrento, B.C., Wilma Hurlburt of Vernon and three great grandchildren.

The late Mr. Hurlburt was a brother-in-law of Mrs. W. H. Thurston of Flesherton.

BONE CRACKED IN FACE AS GOALIE STRUCK BY PUCK

Mr. Norman Scarrow, baker, was seriously injured while playing goal in the hockey game at Markdale on Monday evening. A hard shot puck struck him on the cheek bone, cutting him just below the eye, requiring two stitches. X-rays were taken to determine the extent of his injuries at the Markdale hospital, and it was discovered that the bone was cracked. He remained in the hospital over Monday night and has been confined to his bed at his home here. It will be a week or so before he will be back on the baking job. Mr. Willard McDonald of Hepworth has been doing the baking the past two days, Glen McDonald of Chatsworth assisting on Wednesday.

Card of Thanks

Mrs. Robert Ferris and family wish to express their deepest gratitude for the many acts of kindness and sympathy shown them in their recent bereavement of husband and father, and also for the lovely flowers sent.

A "man of the hour" didn't get there in a minute.