ATTENDED FUNERAL OF GEO. PATTON IN OWEN SOUND

Mrs. LeRoy McDonald, Mr. and Mrs. Bill Patton and H. McCutcheon of Toronto, Mr. and Mrs. Mark Wilson of Guelph and Mr and Mrs. Roy Patton of Durham visited with Mrs. Patton and family and attended the funeral of the late George Patton in Owen Sound on Monday.

All men are not homeless, but some men are home less than others.

It has been suggested that now that ceilings are so popular the town council might try to put one on the taxes.

READ THE "SMALL ADVTS".

GIVE THE MEN TOOLS

GIFTS FOR EVERYONE

SEE OUR TOYS and GAMES

A STORE BRIMFUL OF A WIDE VARIETY OF USEFUL AND PRACTICAL GIFTS FOR THE COMING CHRISTMAS SEASON

ELECTRICAL APPLIANCES — TOASTERS IRONS LAMPS

Razors	Boys' Wagons	Hockey Sticks
Carvers	Bicycles	Ski-is, Ski Poles
Clocks	Velocipedes	Toboggans
Watches	Sleighs	Rifles
Tree Lights	Skates	Shot Guns
Flashlights	Hunting Knives	Ammunition

Chromium and Silver Plated Hollow Ware Silver Plated Table Flat Ware

CHINA, PYREX OVENWARE, ENAMEL UTENSILS

F. W. DUNCAN

HARDWARE "BLUE COAL" 'PHONE 54

THIS IS

STOVE WEEK

AT HILL'S

WE CARRY THE BIGGEST INDIVIDUAL STOCK OF STOVES IN GREY COUNTY, and as you know, Stoves are hard to get, owing to Government War Regulations, cutting down manufacturers' production, so if you are interested in the purchase of a Stove, you can save a lot of money by visiting our Stove Department. Prices no higher than lastyear and much below regular.

If it is a COOK STOVE
HEATER
FURNACETTE

This is Blanket Week

You will be surprised at the values offering in this Department.

FLANNELETTE BLANKETS

72x84, On Sale, pair $2.35
11|4 Ibex Blankets, On Sale, pair $2.49
70x80, On Sale, pair $2.19

WOOL BLANKET PRICES
Finest Quality

Mossfield, pair $11.95
Grehora, pair ..... $9.75 and $10.75

GROCERY DEPARTMENT SPECIALS

BUY ORANGES THIS WEEK
On Sale Special
16, 25, 30 and 35 cents dozen
Fancy Quality Grapes ..... lb. 11c
Peas, large tin 10c
Corn, Golden Bantam ..... 2 for 25c

Flou Specials—
Buy-a-sak, 98 lb. bag $2.39
Keynote, 98 lb. bag $2.39
Tomatoes, choice ..... 2 for 25c
Raisins ..... 2 lbs. for 25c
Good Humor Puffed Wheat, pk. .. 05c

F. T. Hill & Co., Ltd.

MARKDALE, Ont.

THE FRIENDLY STORE

Local and Personal

Schools close this Friday afternoon for the Christmas vacation.

Mr. Ivan Alexander of Creemore was a visitor in town Tuesday.

Mrs. W. Inkster has left to spend the winter with her family in Toronto.

Mr. and Mrs. Thos. Hazard of Galt visited with Mr. and Mrs. George Fisher on Sunday.

Mr. and Mrs. Albert Stewart spent the past week at Malton and Toronto.

Mr. and Mrs. Wallace Hamilton spent the week end at Islington and Toronto.

Mr. and Mrs. Ken Kaitting of Teeswater spent the week end in town.

Mrs. W. H. Thurston left Saturday to spend the winter with her daughter, Mrs. N. H. Durrant, at Mitchell.

Mr. and Mrs. Ted Fawcett and babe of Hamilton spent the week end in town.

A heavy fall of snow on Sunday made motoring very heavy the first of the week. Snow plows were at work on Monday clearing the roads.

Mr. and Mrs. Wm. Kaitting left on Saturday to spend Christmas in Detroit with their son, Gaylord, and family.

Aircraftman I. V. Holley, Mrs. Holley and little son of Dunnville are spending a couple of weeks here and with his parents at Holland Centre.

Mr. Adam Hopps of St. Catharines is visiting his grandmother, Mrs. McLeod, recovering from an accident in McKinnon Industries that laid him up in hospital for six weeks.

Come to the Baptist churrh, Flesherton, on Monday evening, Dec. 2nd, at 8 p.m., and enjoy Christmas slides and carol singing. Free-will offering will be taken. Everybody welcome.

Mr. and Mrs. Calvin Boyce of Nottawa have received word that their son, Eldridge, had arrived safely in England with the Army Service Corps of the 5th Armored Division.

Mrs. Isaac Smith received word that her sister, Mrs. John English, is recovering in the Collingwood hospital following an accident when she broke her hip. Her condition recently was alarming.

Miss Diane Mix, granddaughter of Mr. and Mrs. J. W. Brown of Toronto. Diana usually received a gift from her grandparents and this year requested that they turn over the money to the Telegram British War Victims' Fund. Mr. Brown wrote a cheque for $1,000 and gave it to Diane to take to the Telegram office.

Miss Mary R. Stewart has accepted a school at Kenora, where she will commence teaching following the Christmas vacation. Her resignation was accepted by the Board last week and Mrs. Carl Carruthers of Kimberley, a former teacher in the high school, has been prevailed upon to accept the vacancy and will assume her duties after vacation. Miss Stewart will be greatly missed as she was very liberal with her splendid musical ability and her solos were always enjoyed. Best wishes follow her in her new school.

The Late Thos. McLean

Death occurred in Collingwood G. and M. hospital on Saturday, Dec. 6, of Thomas McLean, second son of the late Mr. and Mrs. John McLean, 4th line, Osprey, due to a stroke, followed by pneumonia.

Mr. McLean was born in Artemesia township 58 years ago and was never married.

The funeral service was held at the home of his only brother, Allan McLean, of Feversham on Monday, Dec. 8th, conducted by Rev. Dr. G. L. Mercer of Maxwell, assisted by Rev. McNicholl and Rev. Thompson of Feversham. Interment was made in Maxwell cemetery.

The pallbearers were Meessrs John Stephen, Reg. Londry, Tels. Allison, Austin Hill, Ray Pedlar and Earl Croft.

The flower bearers were: Nellie and Bob Allison and Wilbert Fisher.

In Memoriam

TUDOR — In loving memory of a dear wife and mother, Bertha Jane Tudor, who passed away December 21st, 1939.

Two dear bright eyes, a tender smile,
A lovely heart that knew no guile;
Deep trust in God that all was right.
If sick or suffering one she knew,
Some gentle act of love she'd do,
No thought of self, but of the other,
I know He said: "Well done, dear mother."

— Ever remembered by Mother, Husband and Daughters.

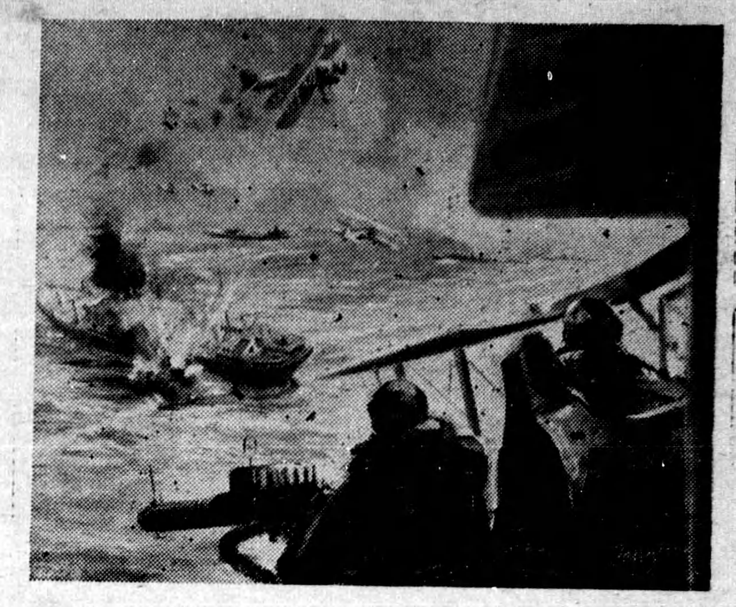

Britain Strikes Another Blow at Axis Shipping in East

Recently the British Fleet Air Arm has been very active in attacking Axis shipping in the Mediterranean. British Swordship torpedo-carrying aircraft are shown attacking a large Axis convoy. Three of the convoy received direct hits and a vessel of 6,000 tons sank after two hours. A tanker was left blazing and a merchantman, which beached after being struck by a torpedo, was later set on fire by a heay bomb from a British Blenheim bomber. Recent weeks have proved disastrous for Axis shipping, both in Eastern and Western waters, and all services of the Allied Forces are united in their determination to strike harder blows for freedom, until the Nazi regime is driven from Europe.

Small Ad. Column

FOR SALE — 2 Young cows due to freshen in January. — Wilfred Magee, Eugenia. 29c2

WANTED — Goose feathers 75c lb and up, Duck feathers 55c a lb. and up.—S. Goldman, Dundalk. 25p2

FOR SALE—Number of White Rock pullets, ready to lay. — Wm. Essland, Feversham, phone 6r33.

WANTED—Some cattle to feed for the winter. — E. C. Pedlar. Singhampton, phone Feversham 1r22

FOR SALE— Pair of boy's hockey boots and skates, size 5, good as new. May be seen at The Advance office.

FOR SALE — Good driving mare or will exchange for heavy horse; also few cords of small hardwood.—W. T. Genoe, Ceylon, phone 32r12.

HIDES WANTED — Licensed buyer of hides of all kinds: beef, horse, calf and sheep skins. — F Eagles, Proton Station, R. R. 3, phone 41r3.

FOR SALE—2 Light driving mares, Durham calf week old, 2 pairs of pigs 6 weeks old, also number of good Oxford Down ewes to let on shares. — Frank Eagles, R. R. 3, Proton Station. 28c2

FARM FOR SALE — Lot. 164 - 165, Con. 2, S. W. D. R., Township of Artemesia, containing 100 acres, good house, barn, out buildings and well. For particulars apply to Mrs. Susan Doupe, Proton, Ont.

PIANOS — Pianos and organs for sale, choice selections; pianos tuned and repaired. Satisfaction assured. Write J. C. Blackstone, 515 8th St. A. East, Phone 672, Owen Sound. 25p3

FOR SALE — 7-room brick house in Flesherton, large lot, garage, good well, must be sold to settle estate of the late Andrew Gilchrist—Apply to John Stewart, Executor, Proton Station, phone 32 r 4.

FOR SALE — Cow to freshen early in Jan.; Yorkshire sow and pigs; Sett double breeching team harness; 2 setts single driving harness; good double driving sleighs, sett beam scales, 2 cutters.—R. Allen & Sons, phone 45r21, Flesherton.

Saturday was the 8th birthday of

FARM FOR SALE OR RENT — 50 acre farm in Flesherton, with good buildings, cement garage for car, sugar house and arch, and spring creek in pasture. Permission to do fall ploughing this fall. Will let on shares to right party or sell on good terms. Also 50 acres of wooded pasture well watered and twenty or more acres of tillable land.—Apply to Mrs. S. E. Fisher, Box 93, Flesherton.

FARM FOR SALE

Farm, about 100 acres more or less, with dwelling house and good buildings, about 3 miles north of Feversham. For sale conditions apply Elmore C. Carr, Solicitor for Walter J. Milne Eestate, Thornbur-

FOR SALE — Fresh cows. — A. F. Pedlar, Eugenia.

FOR SALE — Tube skates, size 5, boys, good as new. Enquire at The Advance office.

LOGS WANTED — Highest cash prices paid for logs and standing timber.—Dundalk Saw Mills, phone No. 3, Dundalk. 26p5

FOR SALE — High grade wheat at $24.90 per ton; Buckwheat $23.90 per ton; Ontario Oats 40c and 45c per bu. Terms: cash. — A. C. Muir, Ceylon. 27p2

FOR SALE — Two young boars, ready for service, Yorkshire and Tamworth, purebred. — Geo. W. Ross, Maxwell P.O., phone Feversham 4 r 2. 27

FARM FOR SALE

Lots 16 17, Con. 2, N. D. R., Artemesia, containing 100 acres more or less, good wells, creek at back of farm, good clay loam. Reasonable price. Possession at once. —Mrs. R. Stewart, Flesherton.

FARM FOR SALE

Lots 14-15, Con. 1, S.D.R., Artemesia, containing 100 acres, on which is situated a bank barn 45x55, also a large driving shed. This property must be sold to wind up estate. Those interested communicate with John Oliver or W. R. Meads, Priceville, Executors for the estate. 47c

BUSINESS CARDS

AUCTIONEER
WALTER SEELEY

See me about your auction sale. All sales conducted on business principles. Phone me at Feversham 4r12 or make arrangements at The Flesherton Advance office.

WM. KAITTING
LICENSED AUCTIONEER
for the County of Grey

I have taken up residence in Flesherton and am now in a position to accept auction sales. Farm and stock sales our specialty. Terms: reasonable. Satisfaction guaranteed. Dates arranged for at The Advance office.

DR. S. R. THIBAUDEAU
VETERINARY SURGEON
Graduate of Ontario Veterinary College. Phone: 91—day or night
MARKDALE, ONT.

DR. J. E. MILNE
Office — Durham St.
Office Hours — Afternoons, 1.30 to 4.
Evenings, 7 to 8.30.
Sundays and Thursday afternoons by appointment only.

Prince Arthur Lodge No. 323, A.F. & A.M., meets in the Fraternal Hall, Flesherton, the second Friday in each month. W.M., Herb. Corbett; Secretary, C. J. Bellamy.