# V The Flesherton Advance. V

VOL. 61; NO. 25 — FLESHERTON, WEDNESDAY, NOVEMBER 19, 1941 — W. H. Thurston & Son, Props.


### Gospel Workers' Church
Feversham, Ont.
Rev. C. McNichol, Pastor

Cottage prayer meeting at home of Mr. Matthew Goldsmith, Singhampton, Friday, 8 p.m.

**Feversham Appointment**
Sunday School — 10 a.m.
Sunday Morning Service — 11.
Sunday Evening Service — 7.30.

**Olivet Appointment**
Service at 3 p.m.

### Flesherton United Church
REV. G. K. McMILLAN, B.A., B.D.
Minister

11.00 a.m.—Worship, Flesherton
12.00 a.m.—Sunday School, Flesherton
2.00 p.m.—Sunday School, Ceylon
2.30 p.m.—Worship, Ceylon
7.30 p.m.—Vesper Service, Flesherton

### Maxwell United Church
REV. GEO. L. MERCER, B.D., D.D.
Minister

SUNDAY, NOVEMBER 23
11 a.m. — Eugenia.
2 p.m. — Mt. Zion.
3.30 p.m. — Wareham.
7.30 p.m. — Maxwell.

Note: A meeting of young people will be held this evening (Wednesday) at the home of Mrs. J. Cairns, Eugenia, commencing at 8 p.m. sharp.

### Rock Mills Baptist Church
Frank B. Keys, Pastor

The anniversary services of the Rock Mills church will be held next Sunday, Nov. 23rd, with the morning service at 11 a.m. and evening at 7.30 p.m. The pastor will have charge of both services. Special music is being provided.

Sunday School will not be held on above date, but all boys and girls at the morning service will be given full credit by their teachers for Sunday School attendance.

Owing to Rock Mills anniversary services next Sunday, the Flesherton service will be held at 3 p.m.

A hearty welcome awaits you.

### PRESBYTERIAN CHURCH FEVERSHAM
Rev. R. Forbes Thomson, B.A.
Minister

Evening Service at 7.30.

Many auto wrecks are caused by people who don't know a four letter word meaning desist.

Mae West wants to divorce her husband, and the husband is asking for $1,000 per month, something a real he-man would never accept.

## Future Events

**AUCTION SALE**

Farm stock, implements, etc., Fri., November 21st, at Lots 21-22, Con. 1, N.D.R., Osprey, 1¼ miles east of Wareham on Maxwell road. 11 mos. credit. Leonard Seeley, Prop.—Geo. E. Duncan, auctioneer.

**AUCTION SALE**

Martin Haley, Lot 19, Con. 7, Glenelg, on Saturday, Nov. 22. — Geo. E. Duncan, Auctioneer.

**EUCHRE & CROKINOLE**

A euchre and crokinole party will be held in the L.O.L. hall at Eugenia on Friday evening, Nov. 21st, for the community, in aid of the British War Victims' Fund.

**OPTICAL**

D. Campbell, the optometrist, will be at the Munshaw House next Wednesday, Nov. 26th, from 12 noon to 3.30 p.m. Please call early.

**SALE OF BAKING**

The O.E.S. will hold a sale of homemade baking and fish pond in the Fraternal Hall, Flesherton, on Saturday, Nov. 29th, at 2 p.m., following which a 10 cent tea will be served.

**TO THE R. A. F.**

Never since English ships went out
To singe the beard of Spain,
Or English sea-dogs diced with death
Along the Spanish Main;
Never since Drake and Raleigh won
Our freedom of the seas,
Have sons of Britain dared and done
More valiantly than these.

Whether at midnight or at noon,
Through mist or open sky,
Eagles of freedom, all our hearts
Are up with you on high;
While Britain's mighty ghosts look down
From realms beyond the sun,
And whisper, as their record pales,
Their breathless, deep, "Well done"!

—Alfred Noyes.

When a man prefers the company of men to women he is usually broke. Dieting to reduce doesn't count when you do it only between meals.

People who think that the home town newspaper doesn't print all the news should be thankful that it doesn't.

This winter people are planning to save money for next summer—the same money they planned last summer to save this winter.

## British War Victims' Fund

**CALLING ALL CANVASSERS**

**On Friday evening, Nov. 28th, the proceeds of the present canvass will be turned over to the Toronto Evening Telegram. With ten days to go, canvassers are urged to make a survey of their districts, with a view to collecting further sums of money available.**

**Let us all keep plugging to the last day, so that our contribution will do credit to the residents of Artemesia and Flesherton.**

Donations may be directed to the undermentioned:
R. B. Heard H. W. Kernahan Geo. McTavish

*Funerals of dignity need not be expensive—*
*Bates & Maddocks offer complete funerals (no additional charges) priced within your means.*

60% OF OUR FUNERALS cost less than $200

BATES & MADDOCKS
FUNERAL CHAPEL
Central Location • 124 AVENUE RD. • Tel. KIngsdale 4344


## Honored After 25 Years With Simpsons

An interesting event took place in Toronto in the Arcadian Court in the Robert Simpson store, on Wednesday evening, Nov. 12th, when Mr. Roy McCauley, brother of Mr. H. A. McCauley of town, and well known in this district, completed 25 years of service with the Robert Simpson organization. He is at present head of the men's and boys' clothing and the boys' furnishings. All members of his department attended, together with representatives of Keen's Manufacturing Company, of which Roy is supervisor. Mr. C. L. Burton, president of the firm, was unable to be present but sent Mr. McCauley a personal letter of congratulation. Addresses were given by J. G. Clark, store manager, H. G. Colebrook, general merchandise manager and John M. Duff, who is in charge of the Keen Company. The chairman was William Wyatt. A short skit by members of the staff dealing with many highlights in Mr. McCauley's life, was a feature, and songs were given by Jack Grant. Mr. McCauley was presented with a pen set on an onyx base.

Roy commenced his business career in Flesherton with F. H. W. Hickling and his experience there came in handy when he went to Toronto after a year and entered the employ of the Robert Simpson Co., with which firm he has steadily risen from his own ability, making a special study of merchandising, as relating to a large department store. Roy is a young man yet and his progress will be watched with interest by people in his old home town, where he grew up into young manhood.

## Men Needed For Reserve Army

Under the latest orders issued from Ottawa authorization has been given to recruit to full war strength all of the reserve units of Canada, with full pay for each man. Three nights of training constitutes one day, which is $1.20. Recruits will be taken from 18 to 50 years of age, if they come within the categories A to C. A man medically unfit for war service can still do his duty by enlisting with the reserve units. Any person within the above age limit will be welcome into the unit. One hundred more men can be taken into "By Company of the Grey & Simcoe Foresters (R)C.A., and pay will be given until the end of the financial year. They may enquire at the Markdale armories any time between 9 a.m. and 5 p.m., and on Monday night, which is the regular drill night, when they will be given their medical examination and sworn in. It is hoped that the men of this district will rally and offer themselves for service with the Foresters. Many have not been attending drills for some time, as they had an idea that they would not be paid for their attendance, when they did not attend the annual camp. They are now assured of full pay for drill and action can now be taken to enforce section 115 of the Militia Act.

**DONATIONS TO RED CROSS BLANKETS FOR BRITAIN FUND**

| | |
|---|---|
| Springhill Ladies' branch | $10.00 |
| Mrs. D. Williams | 1.00 |
| Mrs. R. J. Boyd | 3.00 |
| Mr. Jos. Buchanan, donated 2 cords wood, which sold for the sum of | 7.00 |

**ENGAGEMENT**

Mr. and Mrs. Walter Russell, Rock Mills, announce the engagement of their younger daughter, Bessie Elma, to Mr. Wilfred Louis Best, son of Mr. and Mrs. George N. Best of Springhill, the marriage to take place early in December.

**Card of Thanks**

I wish to thank my friends and neighbors for their many acts of kindness and sympathy during my long illness, and for calls and the many lovely treats and flowers, and cards and letters received. They were very much appreciated.

—Mrs. Wesley Plantt, Flesherton.

## Minister Called

The Baptist Churches of Flesherton and Rock Mills have extended a call to Mr. Frank B. Keys to become pastor of the churches here. Mr. Keys has accepted the call and has already commenced his duties here. Mr. and Mrs. Keys are graduates of the Toronto Bible College and Mr. Keys is furthering his studies at McMaster University, Hamilton. They will only be here week ends during the winter months, but will move to the field in the early spring. Mr. Keys has had pastorates at Kirkland Lake and Englehart, Capreol, Toronto and Bronte.

## Eye Seriously Injured

(By Ceylon Reporter)

Mr. and Mrs. Roy Piper were in Toronto on Friday, where their son, Sherman, is a patient in the General Hospital. During a game of squash, he was hit in the face by a ball, which broke his glasses, the glass penetrating the eye. An operation followed, but it will be some time before he will be able to resume his medical studies at the University. His many friends are interested in his improvement and trust he will soon be around again and his eyesight unimpaired.

## Aaron Jordan Dies

Death came quietly to Mr. Aaron Jordan at his home at Inistioge on Monday afternoon, t the age of 76 years. Deceased has not been in good health for some time and neighbors had been calling on him every day to do whatever they could, but he was alone at the time of his death. He has resided in Artemesia township all his life.

The funeral of the late Mr. Jordan was held on Tuesday afternoon from the funeral chapel of Bennett & Richards, Flesherton. Interment was made in Mt. Zion cemetery, where Rev. McMillan of St. John's United church, Flesherton, conducted the service.

The pallbearers were Messrs. Herb Nicholls, Wm. Halliday, Walter Acheson Allan Montgomery, Merritt Nicholls and Robt. Acheson.

### MAXWELL

The regular meeting of the W. I. was held at the home of Mrs. M. Gould on Thursday last. A quilt was completed and arrangements were made to hold a euchre and dance in the near future, and also to send $8 to buy woollen blankets and $2 to buy garden seeds for Britain. The next meeting will be held at the home of Mrs. Gertrude Seeley.

Mr. and Mrs. Angus Morrison and Mrs. Emerson Wright attended the funeral of Mrs. R. J. Small in Toronto on Monday.

Miss Ruby Monaghan has gone to Toronto to work.

We welcome Mr. and Mrs. John Priestley to our village. They have purchased the Chas. Long farm.

Mr. and Mrs. Wm. Kerton of Toronto are spending a few days visiting relatives here, while Bill is resuperating from a severe cas of blood poisoning.

### PORTLAW

Mr. Robert Meldrum and Mr. Delbert Fisher spent the week end visiting friends in Toronto.

Miss Mary Sheardown has gone to Toronto to spend the winter months.

Mr. and Mrs. Lewis Fisher and daughters spent a day with Mrs. Fisher's sister, Mrs. Londry, and family in the Valley.

Mr. and Mrs. Marshal Menzies and Marguerite spent Sunday with their cousins, Mr. and Mrs. Harry Fisher.

Mt. Zion W. A. met at the home of Mrs. C. D. Meldrum on Nov. 11th, with a good attendance of members and visitors.

Mrs. Amanda Lyons spent a few days with her son, Mr. Roy Lyons.

Mr. and Mrs. Frank MacArthur of Collingwood spent Sunday with Mr. and Mrs. Jas. Hopps.

The Fourth Line branch of the Artemesia Red Cross will hold their meeting this Thursday at the home of Mrs. Albert Blackburn.

If Hitler ever gets to the United States there'll be fun watching the scrap between him and John L. Lewis for who'll be the real "big boss."

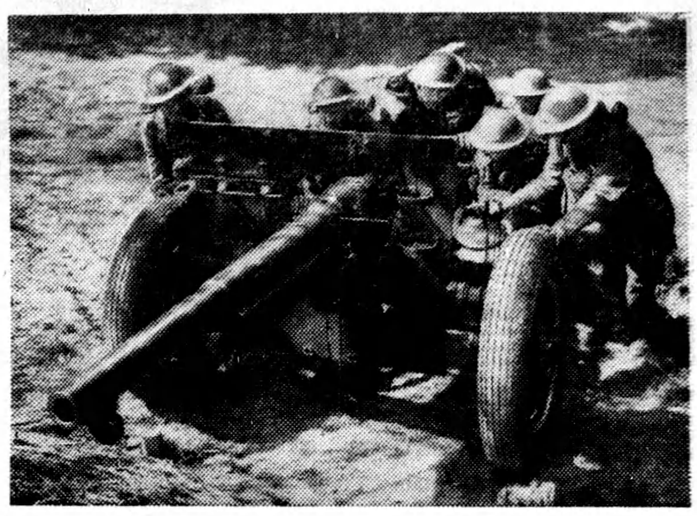

**GERMANS WILL AGAIN FACE POLISH GUNS**

Polish artillerymen in Britain are sene handling a 75mm. field gun into position. This rapid-firing light gun is ideal in difficult country, and has always been a favorite weapon in Poland's army.

## Roadway Sank On 10th Line Osprey

Osprey Township has a problem on its hands when about 150 yards of roadway on the 10th line, sank completely from sight, as it was being repaired. With the aid of several trucks gravel has been brought from the hill on the farm of Thos. Elliott and 3,000 yards were used in an effort to fill the hole, which was 30 feet in depth in one place. As the gravel was dumped in it spread the bottom of the sink hole and heaved the surrounding land several feet, the sides turning over as the earth below came to the surface.

On Monday Provincial Engineer Haws of Toronto, Road Superintendent Jas. McKenzie of Osprey, and members of the Osprey Council, conducted an inspection of the road. The Provincial Engineer stated that it might take 20,000 yards of material to build the road up again, and maybe more. The scene of the cave-in is three miles west of Singhampton on the 10th line.

This sinking of the road reminds us of a similar occurrence at the cemetery swamp in Flesherton as the road was being prepared for paving a few years ago. It took the King Paving Company one month with six trucks working night and day, to fill the huge cavity. The incident, however, did not cost Flesherton any money as the Department of Highways had control of that section of the road. Unless other assistance can be secured it is expected that Osprey Township will be responsible for the cost of making the fill.

**COL. W. W. JOHNSTON WILL INSPECT LOCAL COMPANY**

Col. W. W. Johnston, Area Commandant, will inspect "B" Coy., G. & S. Foresters, on Monday evening of next week at the armories, Markdale. The Durham detachment will join the Markdale platoons for the inspection. It is hoped that all members of the Company will make a point of being on hand that night for the inspection.

They are going to organize the fire department in St. Catharines, and it is causing quite a flurry, as both men have a good many friends in town.


## ROUND TRIP RAIL BARGAINS

(Good in coaches only)

From **Flesherton, November 28-28** To

**OTTAWA $9.95** — **MONTREAL $12.25** — **QUEBEC $17.45**

**Trois Rivieres $15.50** **Ste. Anne de Beaupre $18.05**

(Government tax 10% extra)

First train from Toronto 10.55 p.m., Nov. 28
Return limit - up to Dec. 1
Not good on 3 p.m. trains from Ottawa and Montreal

**To the Maritimes November 27**

All Canadian Pacific stations in New Brunswick
All Dominion Atlantic stations in Nova Scotia

Not good return on 3 p.m. train from Montreal
For rates, limits, detailed service, etc., consult agents
Procure handbill

**CANADIAN PACIFIC**

## SUPERIOR STORE

Introducing
**Prairie Queen**
QUAKER
**Flour**

Guarantee satisfaction, or money refunded

**This Week $2.59**

C. J. KENNEDY
We Deliver. Flesherton, Ont.