BRITAIN WARMS UP HER INVASION BARGES

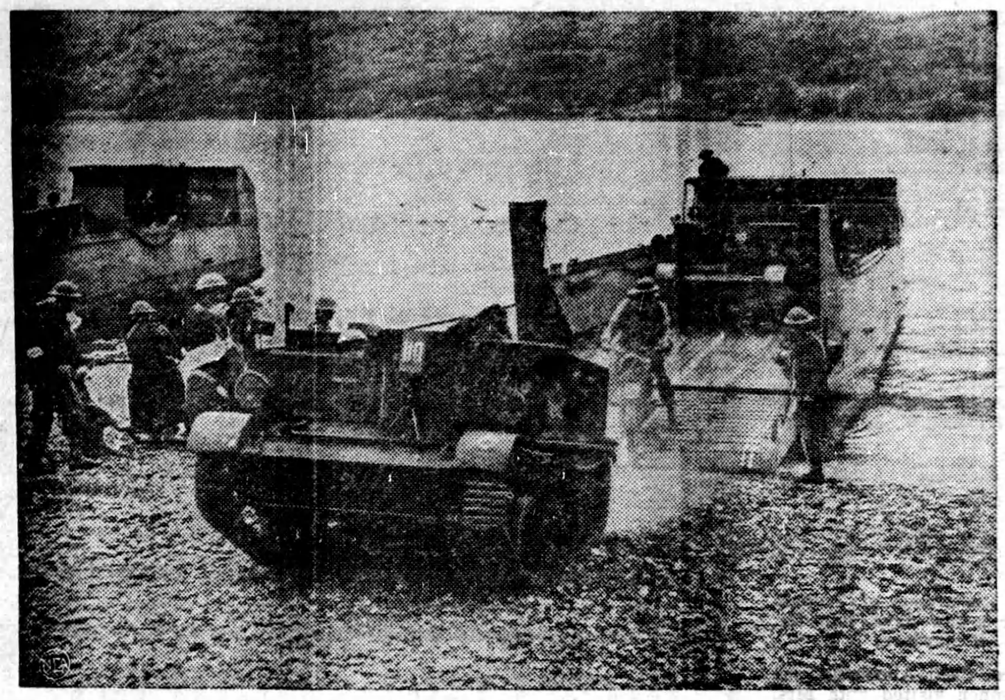

As Russia called on her ally to strike at Germany in the west, Britain staged a demonstration of her invasion forces for Prime Minister Churchill. Here Bren gun carriers roll from one of the much-touted invasion barges that did such a good job in the "practice invasion" of the German-held Lofoten Islands off the coast of Norway.

- HAVE - YOU HEARD?

Two very weary soldiers were hiking the long, long road back to camp. It was a lovely evening, and presently one paused to admire the sunset and the view.

"Isn't it lovely?" he exclaimed. "It makes me feel like the poet. 'Oh, for the wings of a dove,' you know."

The other wiped his streaming brow and retorted: "I'd rather have the breast of a chicken, thanks."

Pat got a job in a railroad station. When the first train came in, however, he forgot the name of the station, so he called out:

"Here ye are for where ye are going. All in there for here, come out."

"Now, children, said the teacher, after a nature lesson, "I have told you how the little new birds learn to fly. I'll play the piano and I want you to imitate the birds' movements in time to the music."

As the music went on, all the children waved their arms energetically, with one exception.

"Come along, Johnny," said the teacher coaxingly: "why did you not imitate the little newly hatched birds as I told you?"

"Please, teacher," replied the irrepressible small boy, "I'm a bad egg!"

"Is the doctor in?"

"No, sir."

"Do you know when he'll be back?"

"I don't know, sir — he went out on an eternity case."

A male nurse in a mental hospital noticed a patient with his ear close to the wall, listening intently. The patient held up a finger as a warning for him to be very quiet: then beckoned him over and said: "You listen here."

The nurse put his ear to the wall and listened for some time, then turned to the patient and said: "I can't hear anything."

"No," said the patient, "and it's been like that all day."

There appeared in the Muggleton Times the following advertisement: "If John Jones, who deserted his wife and babe some twenty years ago will return, the said babe will knock the stuffing out of him."

C.N.R. Net Revenue

After payment of operating expenses, the net revenue of the Canadian National Railways all-inclusive system in the month of June amounted to $6.828,443 an increase of $1,267,236 as compared with the corresponding month of 1940, according to the monthly statement of operating revenues, expenses and net revenues issued today at Headquarters of the Canadian National Railways.

Net revenue for the six months of 1941 totalled $32,108,211 an increase of $15,908,129 over the first six months of 1940.

Operating revenues for June, 1941 were $25,642,352 compared with $22,359,937 for June, 1940. For the first six months of the present year, operating revenues amounted to $141,715,488. For the corresponding six months of 1940 the operating revenues amounted to $113,681,551.

How Can I?

BY ANNE ASHLEY

Q. How can I bore a hole in glass?

A. Use a regular steel drill, and keep the point of contact saturated with camphorated oil or turpentine. You will be surprised at the ease with which this is done.

Q. How can I remove grass stains from white canvas shoes?

A. Add a few drops of household ammonia to one teaspoonful of peroxide. Rub the stains with this solution, then wash off.

Q. How can I remove old wall paper from my walls?

A. Use a strong solution of sal-soda and water. Boil the mixture and apply while hot. After a few applications, the soda will eat through the glue side and the paper will come off readily.

Q. How can I restore flannels, that have become hard and shrunken, to their former softness?

A. Soak the flannels in gasoline for a few hours. Then wash in soft soapsuds as usual, and rinse in clear water of the same temperature.

Q. How can I clean old soiled photographs?

A. Rub over their surface with some soft, white bread. They will clean very nicely.

Q. How can I clean windows very well without water?

A. First wipe the windows with a dry dusting cloth; then go over them with a soft rag dipped in kerosene; and finally polish with tissue paper or chamois. Windows cleaned in this manner will not only look unusually bright, but will keep clean longer than washed ones.

Modern Etiquette

BY ROBERTA LEE

1. Should servants be introduced to visitors?

2. When should the coffee be served at an informal meal?

3. Should invitations be sent to a general list when giving a bridal shower for a friend?

4. At what hour should a musicale be held?

5. What is the proper way to eat watermelon?

6. On which side of the bridegroom should the bride stand during the wedding ceremony?

Answers

1. Servants are not introduced to the casual visitor, but should be introduced to a friend who is visiting for a few days. 2. Coffee is served at the table either during or after the dessert course. 3. No; only intimate friends of the bride should be invited. 4. If the musicale is to be held in the morning, eleven is the customary hour; if in the afternoon, four o'clock; if in the evening, it may begin at eight-thirty, unless it follows a formal dinner and then it begins at ten o'clock. 5 With a fork. Cut off one bite at a time, and be sure to leave the seeds on the plate. 6. She should stand at the left of the bridegroom, facing the minister.

Canadian National Railways Earnings

The gross revenues for the all-inclusive Canadian National Railways for the week ending July 14, 1941, were $5,543,909 as compared with $5,494,501 for the same week of 1940, an increase of $49,408 or 1%.

WHY pay more? Money cannot buy a safer tire. Why accept less? Firestone gives you extra safety, extra value and extra mileage at no extra cost!

And here's how:

Because only the Firestone Champion Tire has the amazing Gear-Grip tread which gives 11% longer non-skid mileage than any comparable tire Firestone has ever built. Its thousands of sharp-edged angles grip the road with a sure, firm hold and protect against skids and side slips. And, only the Firestone Champion Tire is built with the patented Safety-Lock Gum-Dipped cord body which provides 27% stronger bond between tread and cord body, and 35% greater protection against blowouts.

Replace dangerous, worn tires NOW. Have your nearby Firestone Dealer put Firestone Champion Tires on your car today and *know* that you are getting the last word in safety and economy.

C.N.E. Features Model Homes

Six Canadian Homes of Various Sizes and Styles Will Be Shown This Year in the International Building

The six modern Canadian homes which will be an important feature of the International Building at this year's Canadian National Exhibition are, state, C.N.E. headquarters, nearing completion.

They include an eight-roomed house, a six-roomed brick house, a $3,0d0 cosy cottage for a this year's June bride and groom, distinctive for its color and design, and yet so planned that everything in it is keyed to the small income of the occupants; an all wood colonial bungalow, a modern small family apartment, and a "live-alone-and-like-it" business women's apartment, so compact and stream-lined that one can sit in the tiny kitchenette, make toast and coffee with one hand, read the morning paper in the other, and check up on make-up in a strategically-placed mirror above, all at the same time.

Furnished Completely

These houses will, it is announced, be furnished throughout with furniture, electric fittings, chinaware, etc., of purely Canadian manufacture. Wallpapers just arrived from bomb-torn Britain will be used on the walls of each of the homes. Individuals specially chosen by the C.N.E. to make up families or groups will actually demonstrate the livable qualities of these houses and apartments at the Exhibition by living in them.

Four At A Time For Beaverbrook

The New British Minister of Supply Uses Four Telephones at Once, Talking About Anything From Politics to Hair Cuts

The British House of Commons was given a word picture of Lord Beaverbrook the other day when his successor as minister of aircraft production, Lieut.-Col. J. T. C. Moore-Brabazon, said "he robbed every hen roost up and down the country to produce planes which never, under any circumstances, could have been produced otherwise."

HE DOES IT COHERENTLY

"When I visited Lord Beaverbrook," Col. Moore-Brabazon continued, "he reminded me of those films where everyone is talking over the telephone at the same time. I found him interviewing four people at the same time coherently. He was talking to America over the phone and at the same time ordering a hair-dresser to come around to cut his hair in the office."

Lord Beaverbrok, as minister of supply, is now busy repeating the airplane miracle in the matter of tanks.

Grisly Loot

In Philadelphia, a thief stole two unlabeled bottles. They contained rat poison and roach powder. In Salt Lake City a thief made off with 15 drawings of a cemetery.

Check With Care Food and Water

If Holidaying In Out of the Way Places Why Take a Chance on Contaminated Water or Spoiled Food

Whilst drinking water supplies have been improved generally, it is not safe to use water from any and all sources in out of way places. Pollution may be present only at infrequent intervals but why take a chance. Usually a fire is available and where this is so, water for drinking or washing raw vegetables or cooking utensils should be brought to boil before using. If when "vacationng on wheels" a fire is dangerous or out of the question the simplest method of purifying your water is to chlorinate it. This can be performed quite easily by using the chlorine outfit to be had for 60 cents at the Ontario Department of Health, Parliament Buildings, Toronto. Vacationists or residents unable to conveniently secure their chlorine outfit from the above source may employ the following method:

TO PURIFY WATER

Prepare a solution by adding half a teaspoonful of fresh chlorinated lime to one pint of water. Use one teaspoonful of this solution to ten gallons of water to be purified, 36 drops to one gallon, or 9 drops to one quart. Let the water stand at least 15 minutes before dosing. The solution should be freshly prepared for each chlorination. Tablets of calcium hypochlorite and ampules of the dry powder can be procured for this purpose and are the most satisfactory since they do not lose their strength if properly sealed.

Food supplies need watching, see that they are properly stored at low temperature. Do not allow food supplies to get hot by day and cool off nightly on successive days. Maintain them at an even low temperature Where ice is used see that the source is reliable.

Cheese Output Up 54 Per Cent

Substantial Increase is Seen in Canadian Production For Month of June Over May Figure

A 54 per cent increase in Canadian cheese production during June was regarded by spokesmen at the agricultural branch of the Dominion Bureau of Statistics as indication that farmers are heeding the government plea for increased production.

Bureau figures showed June production totalling 25,550,190 pounds, 54 per cent in advance of the previous month's output, and 6 per cent ahead of the June make last year, which totalled 24,050,316.

MORE CREAMERY BUTTER

Creamery butter production in June totalled 40,498,503 pounds, compared with 32,978,810 the previous month, and 40,192,223 in June, 1940.

Infant Enterprise

In The Bronx, New York, five children with one nickel tried to pass through one turnstile all at once. Police pried them out with a crowbar.

Tie up to Ogden's!

Ask any old timer how to get the greatest satisfaction from rolling your own and he'll tell you to tie up to Ogden's — the light green package that is your green light to the best smoke of your life! For Ogden's isn't "just another fine cut". It's different, gorgeously different — a distinctive blend of choicer, riper tobaccos. Try it today.

Only the best cigarette papers — "Vogue" or "Chantecler" — are good enough for Ogden's

OGDEN'S
FINE CUT

Pipe Smokers! Ask for Ogden's Cut Plug

Should Not Worry On Your Holiday

A few words on how not to worry might not be inappropriate at this time. Some people persist in taking their pet office worry with them on their vacation. Don't. Worry is the most futile of all bad habits. It can do no good. It can cause definite harm. It reacts on the nervous system, causing indigestion and insomnia, which in turn causes more worry and so a vicious circle goes on. Train yourself to accept life for what it is rather than fretting about what it is not. Learn to relax — it is the only means of treating the vicious circle. With rest and relaxation should come less nervous irritability, better sleep, better digestion and fewer worries. This is the only way to break the circle. This is what your holidays are really for. While you can, Rest and Relax. You owe it to yourself, your business, and to your country.

Hearing — and Believing

Recently an advertisement appeared in the Portuguese press, says the Movie-Radio Guide, which was headed: GERMANY SPEAKS AND THE WORLD HEARS HER. The British Embassy soon replied with this: THE VOICE OF LONDON SPEAKS AND THE WORLD BELIEVES IT.

ITCH STOPPED *in a Jiffy* **-or Money Back**

For quick relief from itching of eczema, pimples, athlete's foot, scales, scabies, rashes and other externally caused skin troubles, use fast-acting, cooling, antiseptic, liquid D. D. D. Prescription. Greaseless, stainless. Soothes irritation and quickly stops intense itching. 35c trial bottle proves it, or money back. Ask your druggist today for D.D.D. PRESCRIPTION.

...CLASSIFIED ADVERTISEMENTS...

AGENTS WANTED

BUSINESS OF YOUR OWN NOW ready, cost determined by territory desired, but not prohibitive; article sold by the gallon with inevitable repeats; a natural product, unequalled and easy to sell. Apply Aqua Vitae Sales Office, 546 Yonge St., Toronto.

ANIMAL PET STOCK WANTED

WANTED — TAMED, UNINJURED young wild animals and birds.—John Wood, 2722 Yonge Street, Toronto.

BABY CHICKS

HERE ARE SOME GENUINE BARgains in well started chicks. Nonsexed two-week-old Barred Rocks, New Hampshires $14.70. 90% Pullets: White Leghorns $21.40, New Hampshires $20.95; Barred Rocks $19.75. Cockerels: Barred Rocks $13.20, New Hampshires $11.60. Leghorn pullets: 3 week old $26.40, 5 week old $36.40. Order direct from this ad. Also older pullets. Tweddle Chick Hatcheries Limited, Fergus, Ont.

IF YOU WANT BRAY LATE SUMmer or early fall chicks, please order now. Hatching to order. Immediate delivery on pullets which are still good buys; started, day-old, most breeds. Bray Hatchery, 130 John, Hamilton, Ont.

BEE SUPPLIES

WE PAY HIGHEST PRICES FOR Canadian pure beeswax. Please submit offerings immediately. Lloyd's Laboratories, Montreal.

Eight 4 x 6 Enlargements 30c

Your film developed and each print enlarged to 4 x 6, 30c. Reprints, same size, 8 for 30c.

DIRECT FILM SERVICE
183 King East. Dept. 7. Toronto

ISSUE 31—'41

BELTING FOR THRESHERMEN

THRESHER BELTS, BELTING, pulleys, hose lacing, feeder canvas, motors, shafting and hangers at reduced prices. Send for new list York Belting Co., 88 York Street, Toronto.

FARMS FOR SALE

200 FARMS FOR SALE IN MOST fertile sections Ontario. For information advise requirement Morris B. Percival, 252½ Dundas St., London "Western Ontario's Foremost Farm Sales Agency."

FOR SALE

REBUILT 10-20 McCORMICK-Deering Tractor. Same guarantee as new. International Harvester Dealer, J. H. McCaw, Barrie.

IRISES, LILIES, PEONIES, TULIPS, Daffodils, Narcissi, Rockery and Perennial Plants. Numerous Varieties and Colors — Sensational New Introductions. Our descriptive Autumn circulars are again ready. Copies mailed on request. James' Seeds, Lindsay, Ontario.

HEARING DEFECTIVE?

LEONARD INVISIBLE RUBBER Ear Drums, helpful in many cases. Sold since 1907. Send for special $2.50 trial offer and recommendations of satisfied users everywhere. Write A. O. Leonard, 12 Boon Ave., Toronto.

BUSINESS OPPORTUNITY

SELL OR TRADE. ONLY HOTEL in good town near large military camp. Good repair. Twenty bedrooms. Hugh McKenzie McCallum. Truro, Nova Scotia.

LEGAL

J. N. LINDSAY, LAW OFFICE, CAPitol Theatre Building, St. Thomas, Ontario. Special Department for farmers collections.

FUR FARMING

NORTHERN BEAUTIES. CHOICE, Large, Dark, Silky, Heavily Furred, Pedigreed Kitts, Ramona Mink Ranch, Markstay, Ont.

MEDICAL

HAVE YOU GOITRE? "ABSORBO" reduces and removes. Price $5.00 per bottle. J. A. Johnston Co., 171 King E., Toronto.

IT'S EXCELLENT, REAL RESULTS after taking Dixon's Remedy for Rheumatic Pains and Neuritis. Munro's Drug Store, 335 Elgin, Ottawa, Postpaid $1.00.

RHEUMATIC PAINS

PEOPLE ARE TALKING ABOUT the good results from taking Dixon's Remedy for Rheumatic Pains and Neuritis. Munro's Drug Store, 335 Elgin, Ottawa. Postpaid $1.00.

TEACHER WANTED

CLUTE, ONTARIO: PROTESTant teacher, S.S. No. 2, Leitch, Cochrane district, salary one thousand, duties commencing September first. Thomas Pope, Clute.

WOMEN WANTED

STEADY INCOME, FULL OR PART time selling 200 necessities. Guaranteed Familex Products are attractively packaged, create instant eye-appeal, build and hold customers' confidence. If you are willing to invest a few dollars without risk we will help you to progress surely and quickly in your chosen district. **Information and Illustrated Catalogue Sent Free.** FAMILEX, 570 St. Clement, Montreal.

SNAPSHOTS TO-DAY
TREASURES TO-MORROW

Your films are carefully and scientifically processed by Imperial, to make sure they last.

6 or 8 EXPOSURE FILMS 25c with beautiful enlargement free. 8 reprints with enlargement 25c. Thousands of letters from satisfied customers testify to our superior quality and service.

IMPERIAL PHOTO SERVICE
Dept. D, Station J, Toronto.