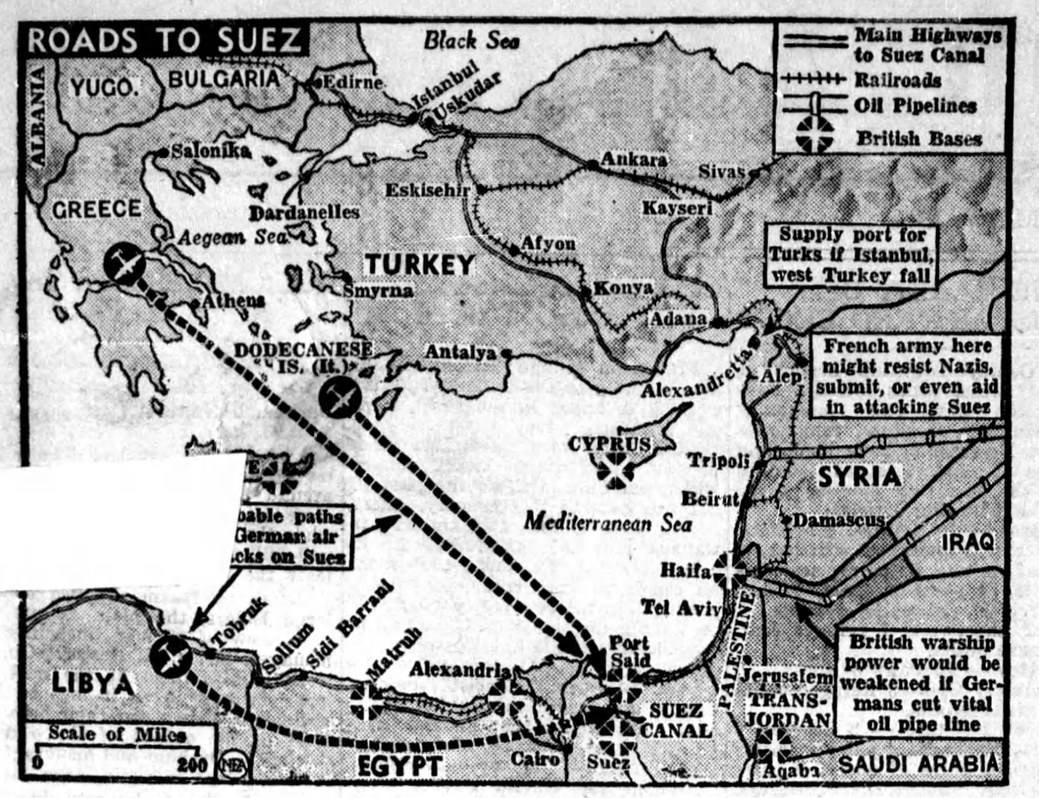

Any German drive on the Suez Canal will have to be a land and air campaign, for British warships still control the eastern Mediterranean. Map shows highways and railroads Nazi troops would probably use for a pincers assault on Suez from positions now held in Greece and Libya.

HAVE YOU HEARD?

The high-speed salesman had joined the Army, gone into action, been wounded. For several days he lay delirious, but eventually he turned the corner.

On the first day of his recovery he was surprised to see all the nurses standing around his bed, offering him money.

"What's this for?" he asked.

"Why for the radio and refrigerators, you sold us while you were unconscious," they chorused.

Teacher: "Robert, what are you going to do when you grow up?"

Robert: "I'm going to be a grandfather and just sit around telling everybody how cold the winters were when I was a boy."

One of John's best friends had died so he called on the widow to express his sympathy.

"John and I were friends," he said. "Isn't there something I could have as a memento of him?"

She raised her velvety brown eyes, which a few seconds before had been wet with tears.

"How would I do?" she asked.

Brown: If you had $20 in your pocket right now, how would you feel?

Hawkins: I'd think I had someone else's trousers on.

The prisoner was a very tough-looking customer. He was asked whether he could read or write.

"I can write but I cannot read," was the reply.

He was then asked to write his name and after he had scrawled huge letters over the page was asked what it meant.

"I dunno," said the man, "I told you I can't read."

The Nazi leaders were playing contract bridge in Hitler's mountain retreat.

"Three diamonds," said Goering.

"No bid," said Goebbels.

"Five diamonds," said von Ribbentrop.

"One club," said Hitler.

"Pass."

"Pass."

"Pass."

Dog Often Has Cause to Bite

Toronto Humane Society Defends Canine Offenders, Unless They're Plain Vicious

Although the Toronto Humane society kennels frequently have dogs under observation for the city health department, they have never known a genuine case of rabies. "This indicates how little the Toronto public has to fear 'dog days,'" Mrs. E. R. Lamb, an enthusiastic humane society worker, states.

For 19 years, Mrs. Lamb has heard complaints lodged with the society. "Most dogs bite only for excusable reasons, not because they are vicious," she contends.

TEASED BY CHILDREN

Mrs. Lamb explained that dogs detained for observation have been guilty of biting some person.

"The animal may be startled; children tease and annoy him, or someone unknowingly treads on his foot or tail. The response is automatic and usually the dog is as sorry as his victim for his momentary loss of self-control," she said.

Begin Building Seven Airports

To Connect Edmonton and Whitehorse in Yukon; Will Aid U. S.

Coincident with the report from Washington that United States has embarked on air base and other defence projects in Alaska to cost more than $55,000,000, transport department officials in Ottawa late in April were advised work on each of the seven airports connecting Edmonton with Whitehorse in the Yukon has been started.

"Men are on the ground at every site chosen for an airport across northern Canada from Edmonton to near the Alaska border," a department spokesman said. "We are confident all the bases will be completed during the summer."

He said that with the completion of these seven bases, United States planes could cross the border at any point, connect with the trans-Canada air route and use its beams and other facilities to Edmonton where they could swing onto the Edmonton-Whitehorse route also provided with all modern facilities to take them into Alaska.

The Edmonton-Whitehorse route was decided upon following recommendations from the Canada-United States defence commission and the bases are being built by the transport department.

What Science Is Doing

BRAIN FLUID SLOWS HEART

The brain contains a chemical which can slow the heart beat, and lemon peel another that reduces blood pressure. These discoveries were reported last week to the Federation of American Societies for Experimental Biology.

The brain chemical seems to be produced continuously in the head, and presumably in the brain itself. It passes along the blood stream and acts directly on the heart.

—o—

NEW SLEEP DRUG

A new sleep-producing drug, oxazoledione, which is safe because an overdose is virtually impossible, was announced last week to the Federation of American Societies for Experimental Biology. More than half a pound can be given a 150-pound person without bad effects.

—o—

CANCER AGENT EVERYWHERE

Evidence that the mechanism of cancer is dormant in all healthy tissue cells in the form of minute particles about one three-hundred-and-fifty thousandth of an inch in diameter was presented last week.

The suspected particles are known as mitochondria.

—o—

PLASMA FROM CATTLE BLOOD

Blood plasma, the life fluid urgently needed by bomb-stricken Britain, soon may be obtained from the blood of slaughtered cattle, Dr. Morris Fishbein, editor of the journal of the American Medical Association, declares. Researchers working toward that end have produced promising results, Dr. Fishbein says.

Chantecler
Slow Burning
CIGARETTE PAPERS
NONE FINER MADE

Modern Etiquette

BY ROBERTA LEE

1. What reply should one make when being introduced to a stranger and he says he remembers a previous meeting?

2. Isn't it rude for wedding guests to throw rice at the bride and bridegroom?

3. When a hostess has waited 15 or 20 minutes for a tardy dinner guest, should she telephone to see why he is delayed?

4. When entertaining a group of persons, whose duty is it to see that conversation does not lag?

5. Should a husband or a wife ever criticize the other about personal things, when in the company of others?

6. Should one use a knife or fork to place butter on a potato?

Answers

1. Be tactful enough to say, "How kind of you to remember me," and try to recall the meeting. 2. No. This is an old custom that is still observed, and no one should resent it. 3. No. She is privileged to go ahead and have dinner served. 4. This is the duty of the hostess; but a congenial group is never at a loss for conversational subjects. 5. Never; not even jokingly. 6. The fork should be used.

Trained Coyote

Claims of extraordinary hunting ability are made by Arthur Nelson, of Springfield, Idaho, for his favorite hunting companion—a full-blooded coyote. The animal was taken from a litter of five coyotes. It has been raised like a dog. Nelson says the coyote has no peer at pointing pheasants. His speed also makes the coyote a good rabbit hunter, he said.

SAFES
Protect your BOOKS and CASH from FIRE and THIEVES. We have a size and type of Safe, or Cabinet, for any purpose. Visit us, or write for prices, etc. to Dept. W.
J. & J. TAYLOR LIMITED
TORONTO SAFE WORKS
145 Front St. E., Toronto
Established 1855

MORE MINERAL FOR YOUR MONEY
● You get 20 proven, balanced ingredients at one low cost when you buy Corn King. That's why you get more feeding value, faster gains, lower cost; because of the greater number of balanced ingredients in Corn King. Use this improved mineral for all your live stock. Ask your Corn King representative, or write:
SELBY DISTRIBUTORS, Ltd.
Selby, Ontario
Corn King
MINERAL FEED

"MIDDLE-AGE" WOMEN
HEED THIS ADVICE!!
Thousands of women go smiling thru "trying times" with Lydia E. Pinkham's Vegetable Compound—famous for over 60 years in relieving female functional troubles. Try it!

How Can I?

BY ANNE ASHLEY

Q. How can I make my teeth whiter?

A. Apply a solution of peroxide of hydrogen diluted with one-half water to the teeth.

Q. How can I cause paint to adhere to new tin?

A. Rub the surface of the tin first with pumice powder, or sandpaper, and apply shellac. Be sure the tin is free of grease before beginning the work.

Q. How can I clean white woodwork most effectively?

A. Heat a pint of milk in a pint of water, and then add one tablespoon of kerosene. Apply and polish immediately with a soft cloth.

Q. How can I remove shine from serge?

A. Sponge the serge with hot vinegar before pressing it.

Q. How can I remove perfume spots from furniture?

A. Perfume spots on furniture should be smeared with linseed oil, olive oil, or camphorated oil immediately. Mop up, and apply more oil on a woolen cloth.

Q. How can I keep a kitchen sink free of grease and disagreeable odors?

A. Try pouring a strong solution of hot water and salt through the sink and drain at least once a week.

Four Main Factors In Dairy Success

Good Farmers Must Combine Them to Develop Worthwhile Business — Efficiency Is Essential

In building up a successful dairy business, states the War Time Production Series bulletin "Success in Dairy Farming," issued by the Agricultural Supplies Board, good farmers pay particular attention to four main factors—rates of production of live stock and crops; efficient use of labour; efficient use of capital including farm implements; and a sufficiently large output without which low operating costs cannot be established.

These four factors are related and must be combined to develop a successful farm business. Full information on the various angles of management are given in the bulletin. It also contains tabulated figures showing a financial summary of the average farm business from which milk was sold for fluid consumption in Onario, 1937-38, and a second table of figures giving a comparison of the revenue from different sources (crops, dairy, hogs, and poultry on all farms with the revenue from the two most successful farms on each milk marketing zone of Ontario from which milk was sold for fluid consumption. The bulletin may be obtained free on request from the Publicity and Extension Division, Dominion Department of Agriculture, Ottawa.

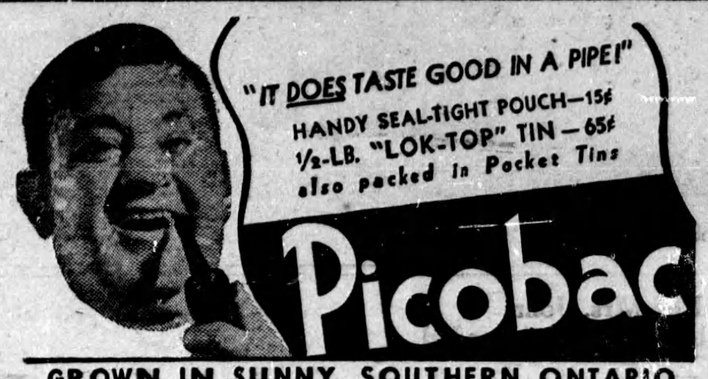

GROWN IN SUNNY, SOUTHERN ONTARIO

World War Map

A World War Map in colour showing all important events up to date clearly marked is being sold by direct mail. The dates of events, population of different countries, also agricultural and mineral areas are shown. This map is very useful in following the war day by day and you would be well advised to order a copy. Simply send 25c to the Colonial Distributors, Limited, 253 Queen St., West, Toronto and your WORLD WAR MAP will be sent to you immediately.

Ancient City Of Salonika

Wars, Quakes and Trade Highlight of Greek Port

Salonika is described by an ancient writer as, "The covered city crouching on the side of a hill and touching the sea with her feet," says Ernest D. McCurry in the Kansas City Star.

"THESSALONICA"

This second city of Greece was of little importance until King Cassandra of the Macedonian line took possession of it, and renamed it "Thessalonica" in honour of his wife, the daughter of Philip, of Macedon and sister of Alexander the Great. It was called "Salonique" by the French, but the Greeks, in the interest of brevity called it "Salonica" which in modern times has been changed to "Salonika."

CITY OF THE AGES

This city on the shore of the Aegean Sea is a veritable city of the ages, and so ancient that the time of its beginning is lost in obscurity.

It was the second stopping place of the Apostle Paul, who in response to a call which had come to him in a night vision, crossed the Aegean Sea and landed in this city. Later from Corinth in 54 A.D., he wrote the first of his many letters to the church which he had founded at Thessalonica.

MODERN SALONIKA

The city of Salonika is a modern Babel, not only of languages, but also of races and religions, customs and now German by occupation, its population is predominantly Turkish, with the Jews ranking second, and the Greeks themselves a poor third.

CREAM
Why not support your own Company? Highest prices.
DAILY PAYMENTS
Write for Cans
Toronto Creamery
branch of
United Farmers Co-operative Co., Ltd.
Cor. Duke & George Sts., Toronto

Drive out ACHES
JUST RUB IN
MINARD'S
"KING OF PAIN"
LINIMENT
35¢

...CLASSIFIED ADVERTISEMENTS...

AGENTS WANTED

LIGHTNING ROD AGENT WANTED to sell Phillips Lightning Protective System. B. Phillips Company Limited, 32 Osborne Avenue, Toronto.

BABY CHICKS

QUALITY EMBRYO FED CHICKS from Purina Fed flocks, Barred Rocks and White Leghorns, bred for meat and eggs, blood tested, our flocks are rigidly culled $10.00 per hundred, $15.00 for two weeks old. Kelly Chick Hatchery, Barrie, Ontario.

PRODUCERS OF CHICKS FOR 16 years, barred rocks bred to lay and S. C. W. Leghorns Barron strain. None but large eggs set. Rocks and leghorns as hatched 8 cents, Rock pullets 15 cents. Leghorn pullets 18 cents. Every chick is from blood tested breeders. Satisfaction guaranteed. $1.00 books your order. J. D. Johnson, Fergus, Ont.

LAST YEAR A BRAY CUSTOMER bought 250 April chicks; by October they averaged 70% production. Bray chicks are for poultry-keepers who want results. Bray started pullets are good bets for the early market money. Rocks, Reds, N.H. x L.S. wise choices for present buying. Bray Hatchery, 130 John N., Hamilton, Ont.

FREE VALUABLE GIFTS FOR everyone in the family providing you place your order for Tweddle May and June chicks at least ten days in advance of delivery date. Send for illustrated folder showing premiums, also 1941 catalogue and new low price list for May and June. 16 pure breeds, 8 Hybrids, 4 breeds of turkeys to choose from. Tweddle Chick Hatcheries Limited.

25 FREE CHICKS

WITH EVERY 100 PULLETS or 100 mixed chicks ordered, we give 25 free chicks. Pullets $15.00 to $19.00 per 100; Mixed Chicks $8.00 to $10.00 per 100; Cockerels per 100 light breeds, $1.50; heavy breeds, $4.00. Immediate delivery. Goddard Chick Hatchery, Britannia Heights, Ont.

PLUMBERS' SUPPLIES

BARGAIN PRICES, BATHTUBS, toilets, sinks, furnaces, air-conditioning, pipe, valves, fittings. Shallow Well electric pump complete with 30 gallon tank, $74.50. Inquiries welcomed. Paikin Supply Company, 215 Barton Street E., Hamilton, Ontario.

BAKERY EQUIPMENT

BAKERS' OVENS AND MACHINERY, also rebuilt equipment always on hand. Terms arranged. Correspondence invited. Hubbard Portable Oven Co., 103 Bathurst St., Toronto.

CARS, NEW AND USED

MOUNT PLEASANT MOTORS LTD., Toronto's oldest Chrysler, Plymouth dealers; three locations, 632 Mt. Pleasant Road, 2040 Yonge St., 1650 Danforth Avenue. Our Used Cars make us many friends.

DUCK EGGS FOR HATCHING

BUFF ORPINGTON DUCKS, 300 Egg strain, ideal meat and white egg variety. Buy the best. Eggs $1.00 per dozen. Larger lots eight cents each. Buff Valley Farm, Box 261, Dundas, Ontario.

EXHAUST FANS

EXHAUST FANS, NEW GENERAL Electrics, way under wholesale. Toronto Mercantile, 29 Melinda, Toronto.

HERBS WANTED

$$$ WE BUY HUNDREDS DIFFERent Herbs, Roots, Barks. Write Dominion Herb Distributors, Dept. W, 1425 Main, Montreal.

HELP WANTED

DOMESTIC HELP IN TORONTO doctor's home; two children. State salary expected. Mrs. Malowney, 36 Fairbank Ave., Toronto.

LEGAL

J. N. LINDSAY, LAW OFFICE, CAPitol Theatre Building, St. Thomas, Ontario. Special Department for farmers collections.

LIGHTNING RODS

LIGHTNING RODS. BUY FROM manufacturer. Save thirty to forty per cent. Phillips Company, 32 Osborne Avenue, Toronto.

MEDICAL

IT'S IMPORTANT — EVERY SUFferer of Rheumatic pains or Neuritis should try Dixon's Remedy. Munro's Drug Store, 335 Elgin St., Ottawa. $1.00 postpaid.

DR. McLEOD'S STOMACHIC HEALS obstinate Stomach Trouble; User states: For years I suffered Terrible gnawing pains below Breastbone, few hours after eating, causing gas and bloating. My only relief was soda and that only for short time. Then I took Dr. McLeod's Stomachic. After three bottles I was free from pain. I kept on improving and have now been well for several years, enjoying meals without medicine. Good for all forms of indigestion. Drug Store or write Dr. McLeod's Stomachic Co., 558 Bathurst, Toronto. $1.25 per bottle postpaid.

NURSERY STOCK

BIGGEST $1.00 GARDEN! 24 PERennials — Delphinium, Dianthus Loveliness, Coneflower, Regal Lily, Oriental Poppy, Chrysanthemum, others; Sugar Maple; Cedar; 4 Shrubs; 260 Seeds. Prepaid. Two orders $1.80. DOLLAR NURSERIES, Fonthill, Ontario.

CRAMER NURSERIES, RIDGEdale, Sask., Lilacs, Honeysuckles, flowering age 6, $1.50; Flowering perennial collection 30, $1.00; Caragana or Asparagus three years 100, $1.25.

DAHLIA SPECIAL 15 BULBS, 12 varieties exhibition Champagne, other beauties $1.50 postpaid. Gladiolus special from named varieties, Picardy, Carmen, Sylvia, other Beauties, 100 for $1.75 postpaid. F. Walker, Scotland, Ontario.

MEN AND WOMEN WANTED

MAKE EXCELLENT PROFITS full or spare time, selling from door to door 200 products of the highest quality. Quick Sales, Low Prices. Big repeat Orders. Medium territory will yield best returns. Only expense to start: CASH PURCHASING MERCHANDISE. Work on foot in a local territory. FREE DETAILS and CATALOGUE: 570 St. Clement, Montreal (FAMILEX.)

PATRIOTIC STICKERS

HUNDRED PATRIOTIC MAILING stickers. There'll Always Be An England 30c postpaid. Zalek Vertlieb, Wawbewawa, Ontario.

OFFER TO INVENTORS

AN OFFER TO EVERY INVENTOR List of inventions and full information sent free. The Ramsay Co., Registered, Patent Attorneys, 273 Bank Street, Ottawa, Canada.

SUFFERERS

GOOD ADVICE! EVERY SUFFERER of Rheumatic Pains or Neuritis should try Dixon's Remedy. Munro's Drug Store, 335 Elgin, Ottawa, $1.00 postpaid.

SNAPSHOTS TO-DAY TREASURES TO-MORROW

Your films are carefully and scientifically processed by Imperial, to make sure they last.

6 or 8 EXPOSURE FILMS 25c with beautiful enlargement free. 8 reprints with enlargement 25c. Thousands of letters from satisfied customers testify to our superior quality and service.

IMPERIAL PHOTO SERVICE
Dept. D, Station J, Toronto.

UNGRADED EGGS WANTED

WE SUPPLY CASES AND PAY highest Market Prices. Further particulars apply Canadian Provision & Supply Company, 109 Front Street East, Toronto.

USED CLOTHING

MODERN, CLEAN USED CLOTHing. Ladies', Men's, and Children's wear. Lowest prices, 327 Queen East, Toronto. Agents wanted.

WANTED TO PURCHASE

FEATHERS WANTED

NEW AND USED GOOSE AND Duck, also feather beds. Highest prices paid. Send particulars to Queen City Feather, 23 Baldwin, Toronto.

Guaranteed CAR AND TRUCK PARTS
Used — New

SPECIALIZING IN REBUILT MOTORS, POWER-UNITS, Hydraulic Hoists, Winches, Generators, Starters, Magnetos, Carburetors, Radiators — Exchange Service, Glass — Satisfaction or refund. Levy Auto Parts, Dept. J., Toronto.