Pledge for War Savings

"SALADA" TEA

● SERIAL STORY

DANGER ROMANCE AHEAD

BY TOM HORNER COPYRIGHT, 1940, NEA SERVICE, INC.

CAST OF CHARACTERS

MONNIE MILES—her mania for fast driving almost wrecked her romance.

LARRY COLLINS — newspaper reporter, hunting the murderers of his brother.

MIKE BENTLEY — wealthy rancher, knew too much about auto accidents.

* * *

LAST WEEK: Larry questions Monnie about her car, learns she was home all night. Later he finds tracks that indicate two men stole her coupe. He tells Barnes he has seen truck tracks, fears rustlers. Barnes puts him on night herd. Larry waits for the mystery plane to return. One night, as he watches from a hill, he hears someone coming up behind him. He gets his gun, waits for the intruder.

CHAPTER X

The person riding up the hill was making no effort to conceal his coming. A white hat topped the crest, the horse and rider came into view. Larry relaxed. It was Monnie.

"What do you mean, trailing out here after midnight?" he demanded as she rode up to him. "I might have shot you."

"I never thought of it," she laughed as she dismounted. "I've been watching you ride out every night. I was curious, wanted to find out what was going on. So I followed you. My, but it's pretty out here—I never realized the ranch could be so beautiful at night."

She stood there in the starlight, her hat pushed back on her curls, trim and boyish in leather jacket, fitted riding pants, and cowboy boots. Larry wondered if she realized how beautiful she was. Turning back to him, she asked:

"What is it, Larry, rustlers?"

"Yeah. I found some tracks, told Barnes about them and he thought we better keep an eye open for a while. Those calves in the canyon pasture might look easy."

Life Could Begin

"I don't believe it," she replied. "If you were afraid of cattle thieves, you'd be down closer to the herd, not perched up here on a hill, two miles away from them. You're not riding night herd, Larry. You've got something else up your sleeve. What is it?"

"I'm watching these calves, and how and where I do it is my own business," Larry answered hotly. "If a truck comes in to take a few, it will come down the canyon road, right below here. I can trail the thieves then, surprise them. But if I'm down with the herd, they might surprise me. I know what I'm doing."

"You're a rotten liar," Monnie laughed.

"Liar or not, you've got no business here. Go on home, and let me alone. I've got work to do."

"I won't! I'm not going home until I find out why you spend your nights sitting out here on a hill."

"You're going back now!" He caught her horse, led it to her. "Are you going to get on this horse, or do I have to put you on?"

Her eyes challenged him. He caught her roughly in his arms, lifted her from the ground. He was surprised that she did not struggle or try to escape. But when he neared the horse, she kicked its flank. The horse wheeled, jumped away.

"You—you" Larry muttered. He felt her relax in his arms, felt her black head snuggle closer to his shoulder. She was looking up at him, smiling.

He kissed her lips tenderly. "Monnie, I love you," he whispered.

He kissed her again before he put her on her feet, let her go. But she was back in his arms in an instant, lifting her lips again. "I love you, too, Larry."

* * *

His happiness shut out all thoughts of Hugh and the task he had set out to accomplish. He had Monnie in his arms . . . She loved him. Life could begin for him now.

"Will you marry me, Monnie?"

Her lips, the tightening of her arms around his neck gave him his answer.

At last he released her. She smiled again. "That's why I followed you here. I wanted to hear you say it. I wanted you to know."

"They Stole Your Car"

'What about Bentley?"

"I told him our engagement was off the day after you ran away, the Sunday we quarreled," she explained. "You were awfully obstinate, Larry."

"I'm sorry. I thought you had been to Bentley's the night before. Someone stole your car, met a plane at Bentley's landing field. I saw the car on the canyon road."

"So that's why Pete made me keep it locked." She sat down, pulled him down beside her. "What's this all about, Larry?"

(To Be Continued)

This Coupon Worth $4.11

Introducing our latest Automatic Television Type

PRESTO—Push the button, watch it fill.

This coupon and only .89c entitles the sender to one of our reg. $5 Television Fountain Pens, with a written life guarantee, for only **89c**

Push the Button ⟶

Any 3 initials engraved on this pen in gold leaf only 10c extra. Names above 3 letters, 5c extra per group 3 letters.

This pen free if you can purchase one like it elsewhere for less than $5.

Coupon is good only while advertising sale is on.

Limit: 3 pens to one coupon

Men's Style has Ring Clip

See It Fill! ⟶

Pens come in brown, green, maroon or black.

Send 5c extra for postage

Reg. $1.00 Pencils to match Pen. Extra .. 59c

Same initials free on pencil with purchase of set.

Starr Pen Co., Regina

Honesty

Make yourself an honest man, and then you may be sure that there is one rascal less in the world.—Carlyle.

—o—

Honesty is one part of eloquence. We persuade others by being in earnest ourselves.—Hazlitt.

—o—

Honor is worth its danger and its cost, and life is worthless without honor.—G. Bernard Shaw.

—o—

Justice, honesty, cannot be abjured; their vitality involves Life, —calm, irresistible, eternal.—Mary Baker Eddy.

—o—

Do your work, be honest, keep your word, help when you can, be fair.—J. P. Morgan.

—o—

We enjoy ourselves only in our work, our doing; and our best doing is our best enjoyment.—Jacobi.

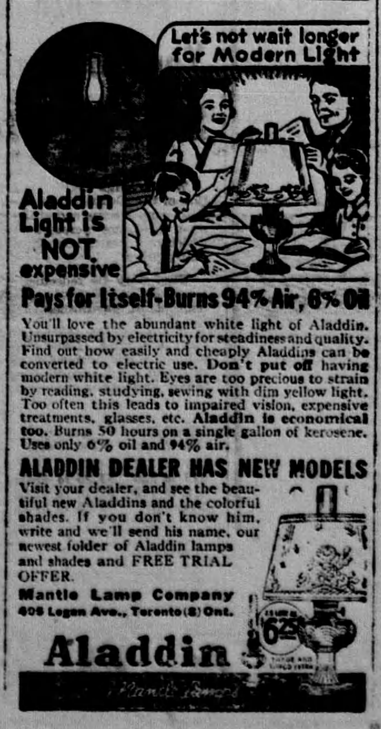

Shoes Step Out In Radiant Hues

Smart Designs Also Are Seen For Spring Wear—Pumps Win Popularity Poll

Proudly stepping along in the vanguard of spring fashions are shoes, introducing to the new season a legion of colorful, smart, and wearable styles. The keynote to feminine footwear styling, as set at Chicago's recent National Shoe Fair, is slighly paradoxical; more dressy details for tailored shoes and stronger tailored trends for dress-up types. Your preference for pumps, as evidenced during the year past, has been heeded by designers, and once more this type will be winning the popularity poll. Again in the news are pumps with low-cut and rounded insteps, and an amazing assortment of bow-like trims.

Many of the shoe styles stem from America's own exciting pioneer period, and highlight Western designs and themes from Indian footwear. Others are born from today's stirring times, and portray a strong liking for patriotic motifs and colors, including many clever derivations of sailor designs.

Shoe authorities declare that modified heels for the first time in years will stand on a 50-50 footing with heels of the "spike" class.

Women & Wallpaper

American realtors last week were told that little things like wallpaper borders influence women in buying homes.

That advice was given by Irene Constance of Oklahoma City, Okla., a home builder in her own right, in an address prepared for delivery of the National Association of Real Estate Boards.

"Women," she said, "prefer plain wallpaper but they love borders, large and showy ones, gayly papered closets and beautiful ceilings.

Style With Striking Contrast

By ANNE ADAMS

You'll have a "stand-out-from-the-crowd" air at gala occasions —in this bewitching new Anne Adams frock, Pattern 4681. Its simplicity spells good taste and distinction; its novelty details spell youth. Just see the unusually attractive lines of this frock! The bodice panels are very soft and gathered below the curved yokes; the high waist seaming is gayly scalloped. The slim princess lines of the back are easy to stitch up. Let a belt buckle in back or tie in front, or have a sash of gay ribbon. Aren't the panels attractive made in flowered print, with the rest of the frock in solid color?

Pattern 4681 is available in misses' and women's sizes 12, 14, 16, 18, 20, 30, 32, 34, 36, 38, and 40. Size 16 takes 3 yards 39 inch fabric and 1 yard contrast.

Send Twenty Cents (20c) in coins (stamps cannot be accepted) for this Anne Adams pattern. Write plainly Size, Name, Address and Style Number.

Send your order to Anne Adams, Room 425, 73 West Adelaide St., Toronto.

ISSUE 7—'41

C

HERE'S HOW TO CORRECT CONSTIPATION WITHOUT DOSING!

If you have suffered from constipation, you probably know from experience that harsh purgative give, at best, only *temporary relief*.

That's why doctors will tell you to get at the *cause*. If your constipation is the common type due to lack of the right kind of "bulk," try KELLOGG'S ALL-BRAN . . . a truly delicious cereal that can help to keep you *regular* by supplying the "bulk" you need.

Eat ALL-BRAN every morning . . . drink plenty of water . . . and see if you don't notice a big difference in the way you *look* and *feel*! Available at all grocers' in two convenient sizes. Made by Kellogg's in London, Canada.

TABLE TALKS

By SADIE B. CHAMBERS

Valentine Suggestions

I am not giving you any particular menu in the column this week but first we'll have a general discussion and then some recipes. Your entertaining might take the form of a buffet supper and for that we right away visualize a lacey tablecoth decorated with hearts according to your own taste and maybe a nosegay bouquet in the centre, (which might be flowers or could be made out of gum drop candies on a paper doily). The whole should convey the impression of an old fashioned valentine. Pretty white porcelain candlesticks bearing red candles would add much to the efect. On your table, whether a party buffet supper or family supper, your color scheme throughout should have red predominating as much as possible so with that in mind, we would suggest your table have the following goodies:

PLENTY OF RED

Tomato juice is incomparable for the above purpose, especially if placed in tall clear glasses. Then again it might be tomato soup peeping out, which is very appealing after a skating or skiing party. Did you ever try adding chopped browned almonds to your soup — it really gives it quite a zest. Potato rolls, (which recipe has been given several times) always make a splend accompaniment to any meat dish for this type of supper. Then again potato chips are always appetizing. That meat dish might be cold sliced ham or a chicken or tuna jelly. Then did you ever make tomato tarts? Make same tart shells — and fill with a tomato jelly made thus:—

1 package of strawberry jelly powder and pour over it tomato juice (strained) and boiling, of course; when luke warm add 1 tablespoon of horseradish. When the mixture reaches a honey-like consistency, pour into the tart shells — then chill. These tarts are an excellent accompaniment to any meat dish. For your dessert you are probably having jellies or ice cream and if you wish a new cake recipe, try this one:—

Almond Layer Cake

2 cups sifted flour (cake)
2½ teaspoons baking powder
½ teaspoon salt
½ cup butter
1 cup granulated sugar (very fine)
2 eggs
⅔ cup milk
½ teaspoon pure vanilla
⅛ teaspoon almond extract

Measure flour and sift twice with baking powder and salt. Cream the butter and gradually blend in sugar. Beat the egg yolks well and add. Sift in the dry ingredients alternately with the milk combining after each addition, and adding the flavorings with the last measure of milk. Lastly fold in the egg whites well-beaten. Turn into two greased pans (9 inch). Hot oven for 30 minutes. When cold put together with a butter icing — tinted red. Sprinkle with nuts.

Miss Chambers welcomes personal letters from interested readers. She is pleased to receive suggestions on topics for her column, and is even ready to listen to your "pet peeves." Requests for recipes or special menus are in order. Address your letters to "Miss Sadie B. Chambers, 73 West Adelaide Street, Toronto." Send stamped, self-addressed envelope if you wish a reply.

Meals a la Carte

There are 190,000,000 people in the world who still take their meals in primitive fashion, while 25 per cent object to the eating of pork.

DOUBLE-ACTING

CUTS BAKING COSTS 3 WAYS

● Calumet is one of the world's largest-selling baking powders *because it gives such fine results*, due to its double action.

It leavens during mixing — continues to leaven in the oven. Easy-opening, won't-spill container, with handy measuring device under the lid. AND THE PRICE IS SURPRISINGLY LOW.

L21

DOUBLE-ACTING

IN MONTREAL

men of affairs naturally stop at the Windsor because of its reputation for dignified comfort and unobtrusive, courteous service, its convenient location—and because the Windsor is recognized as the proper place for business and social meetings.

THE Windsor

ON DOMINION SQUARE

J. Alderic Raymond
President

W1