"'Rush all deliveries, Jim . . .' barked the Chief . . .

THEN

I went into action on

LONG DISTANCE

. . . for immediate reports on all contracts!" Yes, TIME is the essence of all contracts these days! Efficient, fast and private in War or Peace, Long Distance Telephone Service is doing its bit on the Home Front. Day and night, Long Distance stands ready and waiting.

● *For economy, special low rates apply after seven p.m. and all day Sunday.*

THE BELL TELEPHONE COMPANY OF CANADA — LOCAL LONG DISTANCE TELEPHONE

1880 1940

60 YEARS OF PUBLIC SERVICE

A BIT OF NONSENSE

A newspaper reporter had taken the announcement of a wedding over the telephone. A few days after it was printed he received an excited, indignant call from the bridegroom. "What do you mean," the bridegroom growled, "saying the couple will live at the old man's? I distinctly said that we would live at the old manse."

Herman Trelle, many time champion grain grower from Alberta, is now training in the army at Calgary. Getting ready to take part in the final threshing.

We learn they are now saving tops from milk bottles in England, and we might do the same thing here if any person would tell us what to do with them.

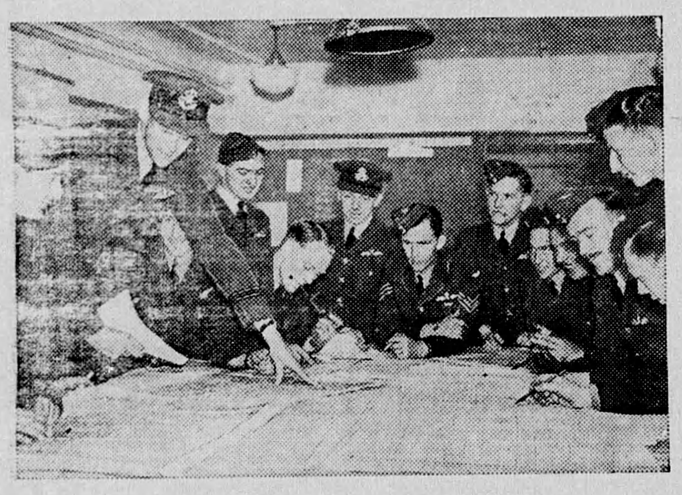

OBJECTIVE — ENEMY TROOP CONCENTRATIONS

Before their 'planes roar into the sky, British bomber crews gather around and quietly receive instructions. Maps are before them, German troop concentrations and lines of communicationi are pointed out to them.

SERVICE

Here are two great Creamery Services, provided for the Cream Producers of this district, that every farmer can enjoy:

1. **You can send your cream by our truck which will call at your place twice a week in the summer, and where possible, every week in the winter; your cream is picked up in any quantity, for which you get cash, and your butter, if desired, at a special price to our shippers.**
2. **You can make your own deliveries to the Creamery for which you get a higher price, and also butter at special prices.**

All in all, summer and winter, you will get Best Results and Best Service from the Flesherton Creamery

Flesherton Creamery & Produce Co.

Phone 66 **Angus Avis, Manager**

We keep open Wednesday and Saturday nights so that you can bring your cream and eggs when coming to town without making a special trip. You have them tested and paid for while you wait.

THE FLESHERTON ADVANCE

Published on Collingwood Street, Flesherton, Wednesday of each week. Circulation over 1,000. Price in Canada $2.00 per year, when paid in advance $1.50; in U. S. A. $2.50 per year, when paid in advance $2.00.

F. J. THURSTON, Editor.

KIMBERLEY

Congratulations to Barbara Allen with honors, and Betty Graham and Beth Dobson, who passed their Entrance examinations.

Mr. Jack Taylor and Miss Mirelda returned home to Oshawa, after a fortnight's holidays. They were accompanied by Mrs. Jas. Lawrence.

Mr. and Mrs. Otto Baker and girls and Mr. Allen Ferguson visited Mrs. M. Ferguson.

Mr. and Mrs. Melvin Pretty and son, Larry, and Miss Marjory Burritt of Niagara Falls visited the Burritt and Graham homes the first half of the week. Mr. Pretty had a 10-days leave from Trenton airport, where he has been training for three months.

Keith Ellis is visiting his grandmother at Dobbinton.

Mr. D. L. Weber has the misfortune to have his arm injured while working on a barn he was building.

Mr. and Mrs. Cecil Fawcett and family of Priceville visited Mr. John Fawcett on Sunday.

A danger lantern has recently been stolen or taken from the bad culvert near Mr. R. Stofford's gate. The culvert is in bad condition and the removal of the lantern made it ever more of a menace to traffic.

Miss Coleman of Toronto is spending a couple of weeks holidaying with her sister, Mrs. W. R. Buchanan.

Mr. Carman Lawrence of Larder Lake is visiting his parents, Mr. and Mrs. H. Lawrence.

Mrs. B. A. Carruthers visited Mrs. A. E. Myles at Durham. Mrs. Myles returned home with her.

Me wish happiness to Mr. and Mrs. Clarence Soul, who were married on Saturday afternoon at the Ebenezer church. The bride was Miss Jean Parker of Goring. After a trip to the north and to Coe Hill to visit with the former's sister, Mrs. Roolings, they will reside on the old home farm near Kimberley.

Mr. and Mrs. Norman Burritt and children and Mrs. S. S. Burritt spent Sunday with Mr. and Mrs. Charles Thompson at Orangeville.

Miss Winnis Graham is spending a couple of weeks with her aunt, Mrs. H. Ferrier, at Barrie.

Pork Storage Situation

On July 1, 1940, supplies of pork in cold storage in Canada were 68,251,560 lbs. as compared with 33,673,361 lbs. on July 1, 1939. Of the amount in storage on July 1, 1940, however, 22,567.000 lbs. were to the account of the Bacon Board, and being earmarked for export, were not a load on the domestic market. Therefore, cold storage supplies less the amount to the credit of the Board, were 45,684,560 lbs., an amount only approximately 12,000,000 lbs. more than at July 1st last year.

In view of the fact that hog runs are showing substantial seasonal declines, domestic consumption is reaching a high point of the year and the Bacon Board requires for export weekly 5,600,000 lbs. of bacon, a volume approximately 80 per cent greater than the average weekly exports a year ago, the actual load of product on the domestic market is consequently not excessive.

In comparison with the stocks reported on June 1, 1940, there was a decrease on July 1 representing a net out of storage movement of 6.7 million lbs., as compared with 3.4 million lbs. a year ago.

The product to the account of the Board is being exported at an average of from 2,000,000 lbs. to 2,500,000 lbs. weekly, thus making up about forty per cent of the weekly exports of 5,600,000 lbs. of bacon. Continuing at that rate, this product should be cleared entirely by the end of August, and if hog runs continue to show the present decline, the clearance may be earlier. Since July 1, hog runs at yards and plants have decreased to a weekly averge in the month of June of about 81,000 head.

This indicates a favorable domestic situationi at the season of peak consumpton of pork products.

BOYS GO TO CAMP

This Wednesday the boys of the Trail Ranger group of Flesherton leave for their annual week's camping at Presqu'lle, north of Owen Sound. Those attending are: Jim Hamilton, Ben Bellamy, Keith Goessel, Gordon Cherry and Earl Thurston.

On Active Service

Garfield Whyte of the O.D.R., Artemesia, enlisted last week with the Lincoln and Welland Regiment at Niagara Falls and is now on duty with that Active Service Force, in Headquarters Company. He visited at his home on leave over the week end. Garry is not a new hand at the game, as he enlisted with a Regina, Sask., battalion in the Great War and saw almost two years of service with a fourth division unit as a machine gunner. He had signed up for home guard duty, but decided that active service was more in his line. The best of luck is extended to him.

A MEAN ACT

This week a young lad in town found a dollar bill on the street and upon mentioning his find to a young man, the lad was offered a quarter for his find, and not knowing the value of the found article took the silver piece and gave the young man the dollar bill. It was about one of the smallest human acts we have ever heard of. The young man is known and he will no doubt feel very small knowing that most of the public know of his act.

Ponder Over This

(Creemore Star)

A glaring example of the weakness of our democratic form of government is now all too apparent at Camp Borden, what applies to Borden no doubt applies to airdromes and military camps all over Canada. The fact the Government is engaged in a gigantic building program and the cost of the buildings (according to usually reliable sources of information) is going to be more than double what it should cost or would cost if built by reputable contractors.

True, the erection of the buildings is a hurry up job, but a Government which can conscript labor for the country's defense can also conscript labor for a building program. What excuse has our Government for paying 90 cents an hour for carpenters and 55 cents an hour for laborers when at least 90 per cent of the men employed would be willing to work for half those wages? The situation is further aggravated by the admissions made by men working on the job. Very ordinary carpenters have told the writer they know more than the foreman over them. Mistakes are frequent. The result is, tear down and rebuild: material wasted. The whole setup is disgusting, and so much could be criticised, but space forbids.

There is, however, one angle to the situation that is proving serious to the agricultural community. Nearly every laborer for miles around has gone to work for the Government, and farmers with a big hay crop and bountiful harvest ripening are handicapped for help. The farmer's income has not increased, even under war conditions. Nevertheless, everything he needs has advanced in price, and now the Government has set a scale of wages with which the farmer cannot and will not try to compete. Even farmers' sons are leaving the farms to pick off the five to ten dollars a day wages that are being handed out at the military camp.

The situation is bound to have wide repercussions. It will retard enlistment for military service. No young man receiving these extortionate wages is going to quit and enlist at $1.30 per day. The men now in the ranks are already peeved. Is it any wonder when, after a hard day's drill at $1.30 they compare notes with a young carpenter who has picked 9 to 12 dollars? Furthermore, when the job is finished are these men going to be satisfied to return to ordinary wages such as they were glad to get before this building program developed? The wage scale now in effect for carpenters is 90 cents per hour and for laborers 55 cents, with time and a half for overtime and double time on holidays and Sundays. Foremen get twenty dollars a day.

MAXWELL

Miss Beatrice Gamey of Northern Ontario is visiting her cousin, Mrs. J. Leggatt.

Mrs. Alice Nicholls and sons of Toronto are visiting with Mrs. Nicholls' parents, Mr. and Mrs. Geo. Ross.

Mr. and Mrs. Charles Fenwick of Toronto called on relatives here on Saturday.

Dr. Byrnes spent the week end at his home here.

Mr. and Mrs. John Humphrey of Weston are visiting with Mr. and Mrs. Robert Priestley.

Mrs. Mercer visited friends in Toronto the past week.

Miss Flora Morrison of Collingwood spent the week end at her home.

Miss Ethel Fenwick, nurse-in-training at Collingwood hospital spent the week end at her home.

On Monday, July 22nd, Miss Ethel Fenwick, accompanied by five other nurses, Misses Bristow, Cherry, Cooper, Gibson and Miller, of the Collingwood hospital, spent a very enjoyable evening with the former's parents, Mr. and Mrs. Roy Fenwick.

Berkeley champs of the Holland League plays in Flesherton Thursday evening at 7 p.m. Don't miss this.

You and Your Friends are invited to visit

The Hydro Rural Display Coach

SATURDAY, JULY 27

afternoon and evening

In front of the Munshaw House

FLESHERTON, Ont.

See the latest in Electriial Equipment for the Home and Barn

FOR BETTER LIVING AND TO LIGHTEN LABOR ON THE FARM

USE HYDRO

Hydro Power Commission of Ontario

HALF HOLIDAYS

Alliston	Thursday
Arthur	Wednesday
Chesley	Thursday
Dundalk	Thursday
Flesherton	Thursday
Grand Valley	Wednesday
Harriston	Thursday
Listowel	Wednesday
Mount Forest	Thursday
Markdale	Thursday
Orangeville	Thursday
Palmerston	Wednesday
Shelburne	Thursday
Creemore	Thursday
Owen Sound	Wednesday

The quick, easy way to make BETTER jams and jellies - use CERTO

3 out of 4 Jam and Jelly Champions use CERTO regularly

Mrs. N. S. McMillan of Rosalind, Alta.—Prizewinner at Camrose Exhibition, writes: *"I always use Certo in my prize-winning jams and jellies. It is so quick and so sure."*

SO QUICK — SO EASY
With Certo you only boil a minute to two minutes for jam — a half-minute to a minute for jelly.

MORE JAM OR JELLY
In this short boil so little juice boils away that you get up to half again more jam or jelly.

LOVELY TASTE AND COLOUR
Again—in this very short boil the fresh natural taste and colour remain unchanged and unspoiled.

RESULTS SURE
You'll always get good results if you follow the Certo recipes *exactly*.

CERTO is concentrated FRUIT PECTIN . . . the natural jellifying substance extracted from fruit. E180

GET CERTO AT YOUR GROCER'S TODAY

SUPERIOR STORES

NEW POTATOES, per basket	25c
Large pkg. OXYDOL	25c
2 bars P. & G. Soap free	
Quaker PUFFED WHEAT	2 for 15c
CATSUP, large bottles	Special 16c
SIDE BACON, unsliced	per lb. 25c
English Breakfast TEA, at old price	lb. 70c

"Bad for Bugs" — try TWO-IN-ONE BUG KILLER

POSITIVE BLIGHT PREVENTIVE
25 lb. sack 75c

Try a Brick of
CITY DAIRY FAST-FROZEN ICE CREAM
per brick 25c

Fresh Fruits and Vegetables all the time

C. J. KENNEDY

Phone 37 **WE DELIVER**