SUNDAY SCHOOL LESSON

LESSON III
JOB'S REPENTANCE AND RESTORATION—Job. 42: 1-13.

GOLDEN TEXT—And Jehovah turned the captivity of Job, when he prayed for his friends. Job 42: 10.

THE LESSON IN ITS SETTING

Time—Probably in the Mosaic or pre-Mosaic age.

Place—The land of Uz, which was east of Palestine and north of Edom.

From studying this lesson we should carry away one fundamental thought—that one's conception of God, one's knowledge of God, is the most powerful single idea that can ever come into a person's life, changing his own attitude toward himself, changing his attitude towards others, and giving him the noblest, loftiest, richest life possible for men on earth. When Job came to the right conception of God, everything in his life was transformed, and much that was once a mystery no longer remained such.

Job's Revelation

After his experience of suffering, of great anguish of body, mind and heart, Job receives a glorious revelation of the power and wisdom of God as manifested in his authority over nature, a revelation which so overwhelms Job that at last he is forced to proclaim the glory of God and his own insignificance.

Job. 42: 1. Then Job answered Jehovah and said, 2. I know that thou canst do all things, And that no purpose of thine can be restrained. 3. Who is this that hideth counsel without knowledge? Therefore have I uttered that which I understood not, Things too wonderful for me, which I knew not.

Job here shows the position which just thoughts of God will induce a man to take, even when God's dealings may be beyond his understanding. There had come to Job in the midst of his desolation, when all the props upon which he had leaned had gone, a vision of God which brought conviction that in the long issue no purpose of God could be frustrated.

4. Hear, I beseech thee, and I will speak; I will demand of thee, and declare thou unto me. 5. I had heard of thee by the hearing of the ear; But now mine eye seeth thee.

His New Vision

Job's previous experience of God had been second-hand; now he has come to know God for himself, profoundly and intimately. We too have heard of God by the hearing of the ear, but we need to come to deeper things, closer things, with God.

6. Wherefore I abhor myself, And repent in dust and ashes.

And the new vision of God brought to Job a new vision of himself. The new language of Job was that of complete submisson to God, and in that submission of his own greatness was revealed and realized as nowhere else.

God's Rebuke

7. And it was so, that, after Jehovah had spoken these words unto Job, Jehovah said to Eliphaz the Temanite, My wrath is kindled against thee, and against thy two friends; for ye have not spoken of me the thing that is right as my servant Job hath.

8. Now therefore, take unto you seven bullocks and seven rams, and go to my servant Job, and offer up for yourselves a burnt-offering; and my servant Job shall pray for you; for him will I accept, that I deal not with you after your folly; for ye have not spoken of me the thing that is right, as my servant Job hath.

9. So Eliphaz the Temanite and Bildad the Shuhite and Zophar the Naamathite went, and did according as Jehovah commanded them: and Jehovah accepted Job.

10. And Jehovah turned the captivity of Job, when he prayed for his friends: and Jehovah gave Job twice as mush as he had before.

The Lord blames the three friends for not speaking that which was right concerning him, not concerning Job; he also commends Job for speaking what was right concerning him. The reference must be to theories the friends put forth in regard to God's providence and the meaning of afflictions. Job now is put in the place of intercessor for the three, a profound humiliation for them, and an honor for him. They obeyed Jehovah at once, showing that they had learned and listened, as well as Job had.

Prosperity Returns

11. Then came there unto him ters, and all they that had been ters, and all they that had been of his acquaintance before, and did eat bread with him in his house: and they bemoaned him, and comforted him concerning all the evil that Jehovah had brought upon him: every man also gave him a piece of money, and every one a ring of gold.

12. So Jehovah blessed the latter end of Job more than his beginning: and he had fourteen thousand sheep, and six thousand camels, and a thousand yoke of oxen, and a thousand she-asses. 13. He had also seven sons and three daughters. It is one of the mysterious but indisputable experiences of men and women of every age that, when they become right with God, and are in true submission to God, with peace in their souls as well as upon their faces, somehow circumstances change, clouds lift, burdens disappear.

British Tars Seize French Warship

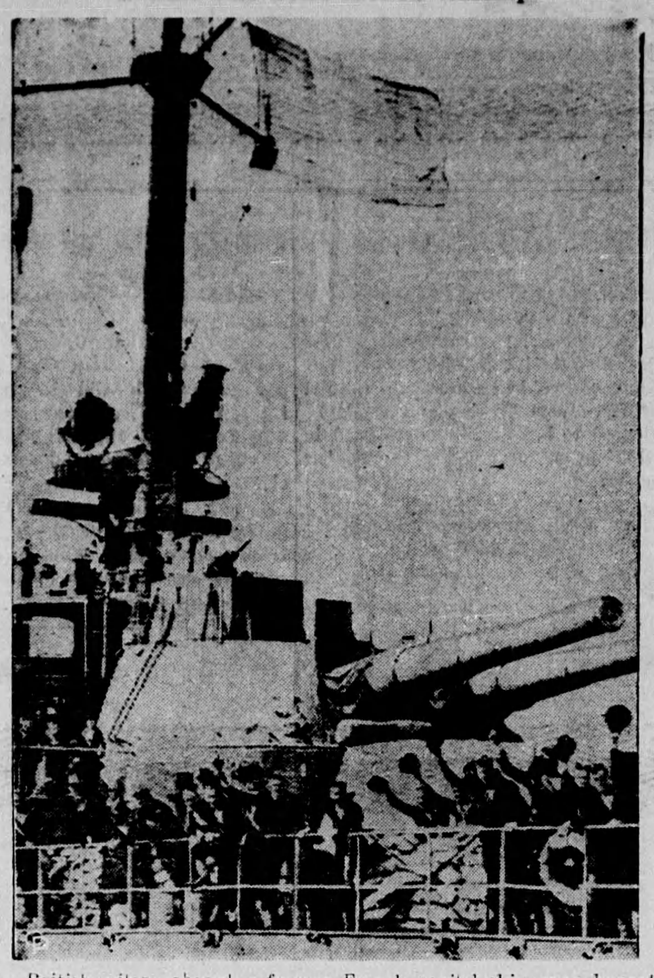

British sailors aboard a former French capital ship were beneath the French tricolor in a southern English port, according to the British censor-approved caption for this cablephoto from London. British action was taken to prevent the craft of France from being used against Britain—under Nazi direction.

RADIO REPORTER

By DAVE ROBBINS

NEWS OF BRITAIN

The news of Britain is the immediate concern of the whole civilized world, the vital concern of the British Commonwealth of Nations. And because the people of Canada await hourly the news of Britain, the CBC has endeavoured to present, with increasing frequency, news services emanating from the best possible sources, services bearing the stamp of authenticity and carrying the eye-witness stories of men whose integrity is equal to the task.

For months past there have been daily broadcasts from London, furnished by the BBC; regularly scheduled programmes presented by the CBC's own programme unit overseas, and special talks by recognized British and Canadian commentators, writers, military experts and governmental spokesmen.

On Sunday at 12:00 midnight, the CBC further augmented these services from overseas with the first of the BBC News Reel broadcasts which are to be heard every 24 hours. This midnight bulletin will bring to Canadian listeners the very latest reports from London, first-hand accounts of happenings overseas and interpretations of international events by expert commentators.

Among the overseas broadcasts already established on the CBC networks are the "BBC News" services at 12:00 noon and 5:45 p.m. daily. "English News Letter To Canada", Thursdays at 8:00 p.m. prepared by the CBC. "With the Troops in England", Mondays at 8:00 p.m., also presented by the CBC staff abroad; three talks a week by Vernon Bartlett, entitled "Britain Speaks" and scheduled on Sundays, Tuesdays and Thursdays at 11:15 p.m., and a commentary on "World Affairs" by Wickham Steed, the eminent British journalist who is heard Fridays at 11:15 p.m.

A talk by J. B. Priestly, also entitled "Britain Speaks," will be heard in the future on Mondays at 11:15 p.m.

Remember, all times given on the news programs are daylight saving times.

NOTES AND NEWS

Frank Blachford, who has been conducting Toronto Conservatory of Music examinations in Western Canada, will return to Toronto for a series of Sunday evening broadcasts at 7:00 EDST. Mr. Blachford will direct an instrumental ensemble at this period on the four Sundays in July, during the absence from the airwaves of the CBC String Orchestra.

The NBC Blue network offers a new "Children's Hour" each supper time — with four programs specially styled for the young folk. First at five o'clock there is Rocky Gordon — a tale the kids get a real kick from — then Malcolm Claire, of Chicago presents his program for the youngsters — next comes Irene Wicker, whom every younger fan knows — and then Gerald Holland plays the title role in the story of Bud Barton.

If you want something to occupy the children's time while you ladies are getting the supper ready — dial in any Blue network station for "Children's Hour."

Radio Highlights . . . Sunday . . . Revuedeville from CKOC at 2:30 . . . Canadian Grenadiers Band from CBC at 7:30 . . . One Man's Family from NBC-Red at 8:30 . . . Glorious One, with Irene Rich, on the NBC-Blue network at 9:30 . . . Tuesday . . . Footlight Memories from CKOC at 6:30 . . . Fun With the Revuers on the NBC-Blue chain at 9:30 . . . Glen Miller and his gang on Columbia at 10:00 . . . Canadian Snapshots via CBC at 10:30 . . . Thursday . . . Carson Robison and his Buckaroos on CKOC at seven . . . Good News from NBC-Red at 8:00 . . . Strange As It Seems via Columbia at 8:30 . . . Stag Party from CBC chain at 11:30.

Ottawa Takes Over Circus

The Canadian Government is not going into the circus business, but it has a circus on its hands, says a story in the Montreal Star. It is not a large circus—nothing like Ringling Brothers — but, nevertheless, with considerable equipment, a flying trapeze with a man on it—a fat lady and various freaks, along with hotdog and pink lemonade equipment.

It appears that this outfit was being operated by Italians, travelling around the Maritime Provinces. The war caused the principals to be interned and the show taken over as a going concern, but not with the intention of keeping it going. Officially, it is in "custody."

Farm Notes . . .

(A Department conducted by Professor Henry G. Bell, of Guelph, assisted by other members of the Faculty of the O.A.C.)

Q. Please let me know what value soot is to the ground, and how it should be used and when.

What value is Bone Meal for a garden, and how should it be used?

A. Soot contains about ½ per cent to 6 per cent Nitrogen, 1.05 per cent of Phosphoric Acid and 335 per cent. of Potash. It can be worked into the ground the same as fertilizers or ashes, but should be applied with care since it is relatively high in Nitrogen and may cause too much leaf or stalk growth.

Bone Meal contains from 2 to 3 per cent. Nitrogen, 22 per cent. total Phosphate, about 11 per cent. Available Phosphoric Acid. It should be worked into the soil very carefully. It is not readily available but becomes so as bacterial action increases with the heating of the soil. "J. M. — York Co.".

THIS CURIOUS WORLD By William Ferguson

MANY European birds are to be found, not only throughout most of Northern Asia, but in North America as well, owing to suitable living conditions in both hemispheres. South America has few singing birds, but prides itself on a plumage display second to none.

NEXT: In circus language what is a zebra called?

FOREIGN STATESMAN

HORIZONTAL
1 Edouard ——, European statesman.
8 He is an official of ——.
13 Maritime.
14 One who delivers goods in trust.
15 To disencumber.
16 Outer garment of an Eskimo.
18 To rebound.
20 Paradise.
22 Breakwater.
23 Ending for nouns.
24 Jaundice remedy.
27 Sea tale.
30 Useful.
33 Gaseous element.
35 Taro paste.
36 A little.
37 Pound.
39 Quadruped.
40 Ship term.
41 Behold.
42 Heron.
44 Distinctive theories.
46 To suffice.
47 Subsists.
49 Far away.
52 A tally.
56 Being.
57 Form of "a."
58 Glacier deposit.
63 And.
64 His official title (pl.).
65 The present European —— affects his country profoundly.

Answer to Previous Puzzle

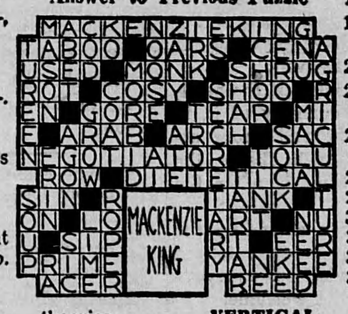

VERTICAL
2 Amidst.
3 To bail.
4 Measure of area.
5 To immerse.
6 Not suitable.
7 Frightened.
8 Musical note.
9 Cereal grass.
10 Wing-shaped.
11 Neither.
12 Blood money.
14 Pressure measurement.
15 His land is a —— (pl.).
17 Part of type.
19 He is also —— of war (pl.).
21 Nothing.
25 Monastery room.
26 Company (abbr.).
28 Armadillo.
29 Red flower.
31 Cravats.
32 Paragraph.
34 To require.
38 Ribbon ornament.
43 Gazelle.
45 Courtesy title.
48 Half.
50 Lawyers' charges.
51 Person opposed.
53 Auto.
54 Single thing.
55 Over, contraction
59 Whirlwind.
60 Railroad.
61 While.
62 North Carolina.

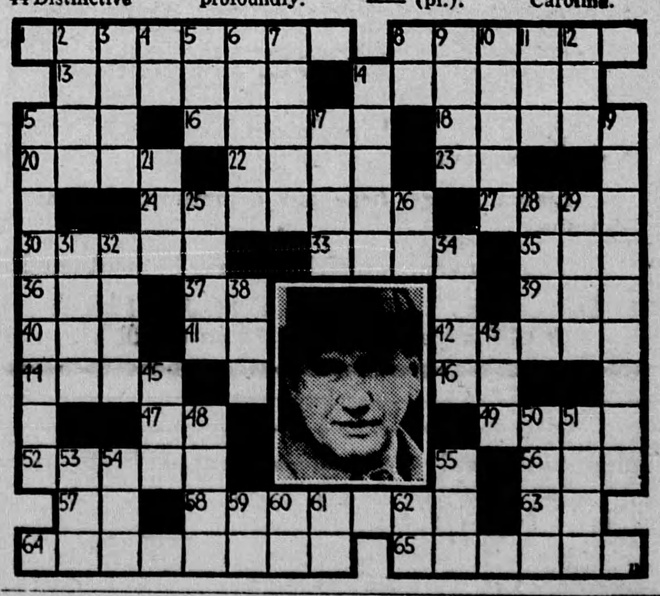

Canada Launches First Sub-Chaser To Aid Royal Navy

A sleek new submarine chaser, one of the new fleet being built for the protection of Canadian waters, is shown being launched at a Montreal shipyard. The ship will serve under the ensign of the British Royal Navy.

POP—Cause and Cure Provided

By J. MILLAR WATT