MAXWELL

(Intended for Last Week)

Dr. and Mrs. D. H. Guy of Toronto were visitors with relatives here last week.

Miss Ruth Mercer visited her parents at the Parsonage last week.

Mr. and Mrs. Angus Morrison and family of New Toronto spent the holiday with the former's parents

Mr. and Mrs. Nixon and Edward are moving to their new home near Clarksburg. They will be missed in the community.

Mr. Vern Pallister of Toronto enjoyed the holiday at his home here.

Misses Shirley and Merle Buckingham spent the holiday at their parental home.

Mr. Walter Seeley is employed in the Collingwood shipyard.

Mr. and Mrs. Keith Robertson of Toronto were week end visitors with relatives here.

Mr. Jos. Metcalfe, Mr. and Mrs. Wm. Spilker and Mr. Jas. Loudon of Shelburne visited the first of the week at the Duckett home.

GERMANY MUST SUFFER

During the last war Germany kept the war from entering her borders, and she is planning to do the same thing now, and so far war has not touched Germany. Before this thing is through, the war and its horrors must hit Germany, hit her right within her own borders; strike her so that the people there will know something of what they have been inflicting on other nations. And that would be many time more effective than dropping leaflets.—Peterboro Examiner.

Vancouver man claims he has invented a bomb that never misses. A few million of that kind would be a big help to the Allies.

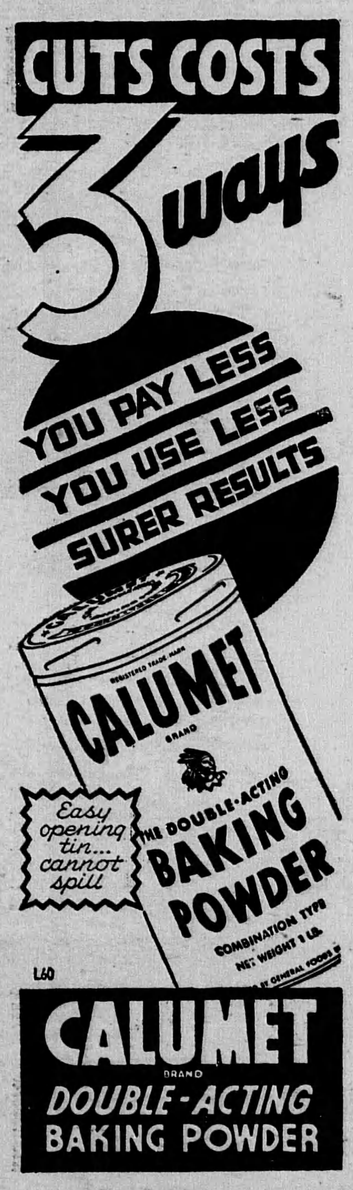

ROCK MILLS

Mrs. Fred Field and George spent Saturday in Toronto.

Relatives here received the sad word on Friday of the death of the late Edmund Binnington of Maxwell, which occurred Friday afternoon, after an illness of several weeks. The late Mr. Binnington was well known throughout this district and was highly respected, always being known as a very honest and upright man. His death is mourned by a wide circle of friends. Many from here attended the funeral Monday afternoon, which took place to Maxwell Cemetery.

Mr. and Mrs. Ray Woods and family of Oakville were week end visitors with relatives here.

(Intended for Last Week)

The many friends of Mr. Sam Phillips will be sorry to learn of his serious illness with pneumonia. Dr. Milne of Flesherton is attending him. We trust that his condition will improve soon.

Mr. and Mrs. John Newell, Miss Irene Newell and Mr. George Aljoe of Durham visited over Sunday with the former's brother here, Mr. Chas. Newell, and Mrs. Newell.

Miss Pearson spent the holiday in Buffalo.

Mrs. Dick Clark spent a few days in Owen Sound, due to the illness of her mother, Mrs. Jas. Park.

Mr. and Mrs. M. McMaster of Toronto, Mr. and Mrs. Bob Sharpe and Betty of Oshawa and Mrs. Sam McMullen and Elsie spent Sunday with Mr. and Mrs. Frank Betts and family.

Mr. and Mrs. Chas. Newell attended the funeral of the former's cousin, Mr. Sandy Stonehouse, which took place at Priceville on Monday.

Mr. and Mrs. Delbert Hopkins of Toronto spent the week end with her parents, Mr. and Mrs. Dick Clark.

Miss Florence Newell of Durham spent the week end at her parental home.

FEVERSHAM

Miss B. McQueen, Reg.N., of Collingwood hospital visited with Miss Anne Robinson over the week end.

Mrs. Janey Hawton and son, Murray, of Collingwood were callers in this village one day last week.

Mr. Mansel Conn has gone to the General Hospital, Toronto, where he expects to undergo an operation in a few weeks.

Miss Irma Smith has returned home after completing her course in the Collingwood hospital.

Mr. and Mrs. ave Williams of Flesherton were visitors with Mr. and Mrs. Torrance Williams on Saturday.

Mrs. Thos. Monaghan was a visitor with Mr. and Mrs. Chas. Weldrick over the week end.

Mr. Leighton McInnis is spending a week at his home at Elmvale.

Miss Anne Robinson spent Tuesday in Toronto.

We are sorry to report that Mr. Chas. Hudson of Collingwood, an old resident of this vicinity, had the misfortune to fall from a building last week. He passed away at the G. & M. Hospital, on June 3rd, as a result of injuries received.

"How long yo' in jail fo', Mose?"
"Two weeks."
"What am de sha'ge "
Dere ain't no sha'ge, eberything am free."
"Ah mean, what did yo' do?"
"Done shot ma wife."
"Shot yo' wife and only in jail two weeks?"
"Dat's all, den I gets hung."

EUGENIA

On Sunday, Rev. Dr. Mercer was assisted in the pulpit by Rev. Peacock of Toronto, who gave a fine address on temperance, stressing the needs for closing beer parlors. He related many evils causd by "booze."

On Friday evening a three-act play "Truth Takes a Holiday," was given by Heathcote young people, with their director, Rev. S. Elliott. The play was well given and was enjoyed by a fair-sized audience. It was given under the auspices of the church W. A.

Mrs. C. Martin attended the executive meeting of the Ontario Religious Education Council of the township of Artemesia in St. John's church, Flesherton, on Thursday evening of last week. A program was drafted for the S. S. convention, which will be held in Eugenia on Wednesday, June 19th, with morning and afternoon sessions.

Mr. and Mrs. Will Campbell of Toronto spent the week end at their summer residence in the village.

Miss Betty Proctor of Toronto visited the past week with her uncle and aunt, Mr. and Mrs. E. Proctor.

Guests at the home of Mr. and Mrs. Bert Magee on Sunday were: Mrs. Allan Cameron and son, Pte. N. A. Cameron of the 48th Highlanders, Miss Mamie Lee, Mr. Eddie Kerwin and Misses Lillian and Doris Magee, all of Toronto, also Mr. and Mrs. Joe Porteous and Mr. and Mrs. Cecil Magee.

Mrs. Byers and son, George, and daughter, Mary, of Toronto spent the week end at the Purvis home.

Mr. and Mrs. Orville Martin and children, Sharlene, Mickey and Sandra of Michigan and the former's mother, Mrs. Will Martin, and grandson, Master Kenneth Skinner, visited on Saturday with Mr. and Mrs. Chas. Martin and family.

Mr. Laurie Munshaw of Alliston visited on Sunday with his father at the Eugenia House.

Mr. and Mrs. Ward Harrison and Mr. Alfred Harrison of Springhill and Mr. and Mrs. Bev. Johnston of Markdale were Sunday visitors with Mr. and Mrs. Ed. Baker.

Messrs. Jim and Eddie Hargrave of Toronto spent the week end with the Park families here.

Miss Carmelle Martin was home from Markdale over the week end. She is assisting Mrs. W. E. Harris.

Mr. Edwin Purvis was up from Toronto over the week end. His wife returned with him to the city, where she will visit for a few days.

Mrs. R. Park received the sad news of the death of her sister-in-law, Mrs. Maime (nee Lizzie Park) of Manitoba who passed away a few days ago, the result of a paralytic stroke, We extend our sympathy to the Park family and relatives, and also to the relatives of the late Mr. Binnington of Maxwell, in their bereavement.

Mrs. Alex. Carruthers spent a day with Mrs. Mercer at Maxwell.

Miss Hazel Turner is assisting Mrs. Alex. Cameron at present.

We are pleased to report that Mrs. Alex. Cameron is improving in health.

We neglected to mention in last week's issue that our school teacher, Miss Dinsmore, and pupils of Grades 7 and 8, enjoyed a trip to Niagara, along with children from other school sections.

LADY BANK

The seeding is all finished in this community and those who plant corn and roots are busy at that part of the spring work.

The neighbors gathered and did some cleaning and repairing to Providence church and cemetery on Wednesday of last week. Rev. D. S. Dinnick, a grand young student of Toronto University, is conducting serivce in the church every Sunday afternoon at 4 p.m. standard time and also Young People's each Thursday evening at 8 p.m. All are invited to attend. Mr. Dinnick resided at Flesherton some 20 years ago, along with his parents, Rev. S. D. and Mrs. Dinnick.

Mr. and Mrs. Elgar McConnell and two children of Berkeley spent Sunday with Mr. and Mrs. Percy Semple.

Mr. and Mrs. Harry Udell spent the week end with friends in Owen Sound, Mrs. Udell remained over for a few days with friends and relatives in Owen Sound and vicinity.

Mr. and Mrs. Jas. Sayers of the town line, Collingwood, spent a few hours on Sunday with Mr. and Mrs. Walter Wilson.

Little Miss Shirley Holt of Feversham is spending a few days with her grandparents, Mr. and Mrs. Wm. Poole.

Robinson—What is your secret of your success as a salesman?

Brown—When I call on ladies I always ask "Is your mother in, miss?

Teacher: Johnnie, what did you have for breakfast?

Johnnie. Teacher, I et six eggs.

Teacher: Why Johnnie, you should say 'ate.'

Johnnie: Well, maybe it was eight I et.

PRICEVILLE

The Holdfast U.F.W.O. club meeting will be held Wed., June 12th, at the home of Mrs. F. R. Oliver.

Mrs. Alex. Carson spent a couple of days visiting with Mrs. D. G. McLean.

Mr. and Mrs. McNeill and sons of Toronto spent Thursday in town.

Mr. David Hincks with his uncle and aunt, Mr. and Mrs. Jack Hincks, of Egremont spent, a couple of days last week at Guelph.

Mrs. H. Pedlar and sons, Mrs. A. Knox and daughter of Toronto are spending this week at their parental home.

A number from here attended anniversary services at Durham Sunday.

Mr. Murray McMillan of Toronto spent the week end at his home.

Mr. and Mrs. A. Carson, Dick and Bernice, visited Sunday at the home of Mr. and Mrs. Art Richardson at Swinton Park.

On the first Sunday in June, 1878, 63 years ago, Mr. W. W. Ramage commenced his 63 years of service of praise with Amos congregation at Dromore. On Sunday he again visited the church, where he had so often been in years before, when that fine "Doxology Anthem" was rendered to many new membrs, quit satisfactorily. Mr. Ramage gave a solo "Sweet Spirit, Hear My Prayer." The Rev. Kaye paid a fine tribute to Mr. Ramage for his past services, coupled with good wishes for many more years of efficient service. Mrs. Alex. Milne was the organist for the day.

Sunday afternoon Mr. Ramage, with his three daughters and daughter-in-law, with their husbands and families, and granddaughter and husband gathered at the home of Mr. and Mrs. Stanley Williams, in a fine and pleasureable reunion.

We are sorry to learn of the death of an old time organist of our choir, in the person of Mrs. Valentine Alles, following a stroke the night previous. She was held n high esteem. The funeral took place in Amos Cemetery this Tuesday afternoon.

The downpour of rain Saturday at Holstein still delays seeding.

Saturday, June 1st, was a memorable day for Mr. W. W. Ramage. On that day, 77 years ago. his sister, Mary, died at the age of 12 years and 73 years ago on the same day of the month he left old Scotland for Canada.

Mr. John Leith, trucker, delivered a load of stock in Toronto Monday and was back for another load by 8 a.m., his second trip. Quick work.

TORONTO LINE NORTH

Wedding bells are ringing in this vicinity.

Messrs. Fred Mathewson and J. A. Lever visited with Mr. and Mrs. Robt. Mathewson at Newmarket last week.

Mr. and Mrs. Fred Peacock and son, Stewart, and Miss Evelyn Brown of Toronto were recent visitors with Mr. and Mrs. Fred Brown. Mrs. W. Lever, who has been visiting in the city, returned home with them.

Miss Annie Richardson of Toronto is visiting at the Richardson home.

Miss Gertrude Lever of Richmond Hill, who spent the week end at her home here, attended Grand Lodge at Kitchener last week.

Mr. Geo. Loucks left for Galt on Sunday to enter training at the Aircraft School.

Mrs. Barrington, Brockville, is visiting at the home of Mr. and Mrs. F. Mathewson and also with her daughter, Mrs. Geo. Mathewson, who underwent an operation in the Markdale hospital.

Mrs. Roy Woods of Markdale spent a day with her mother, Mrs. T. Lever.

Mr. and Mrs. Jack Wilson of Lauriston were Sunday visitors with Mr. and Mrs. Freddie Brown. Oscar and Gordon Brown accompanied them and spent the day with their parents.

KING'S BIRTHDAY
JUNE 13, 1940
Low Rail Fares

Between all points in Canada and to certain destinations in the United States
FARE & ONE-QUARTER
FOR THE ROUND TRIP
GO: Any time Wednesday, June 12, until 2.00 p.m. Thursday, June 13, 1940
RETURN: Leave destination up to midnight Friday, June 14, 1940

Times shown are "Standard"
MINIMUM SPECIAL FARE — 25c

Full particulars from any agent.
CANADIAN PACIFIC

RED CROSS
CARNIVAL
FLESHERTON
Monday, July 1st

CLEAN UP
Paint Up Fix Up

PAINT WILL MAKE IT MORE ATTRACTIVE AND PROTECT IT FROM THE RAVAGES OF SUN, WIND AND RAIN

We have Paints, Varnishes and Enamels for all jobs—big or small.

Does Your Roof Leak?
Make your repairs with Johns-Manville Asphalt Shingles or Roofing at special prices.

Beautify Your Lawn
Eureka and True-Test Lawn Mowers, rubber tire and conventional modes. built to last.

GARDEN TOOLS GARDEN HOSE
ROYAL PURPLE SEEDS

F. W. DUNCAN
HARDWADE Phone 54 FLESHERTON

"More Features mean MORE VALUE

...Give me CHEVROLET TRUCKS"

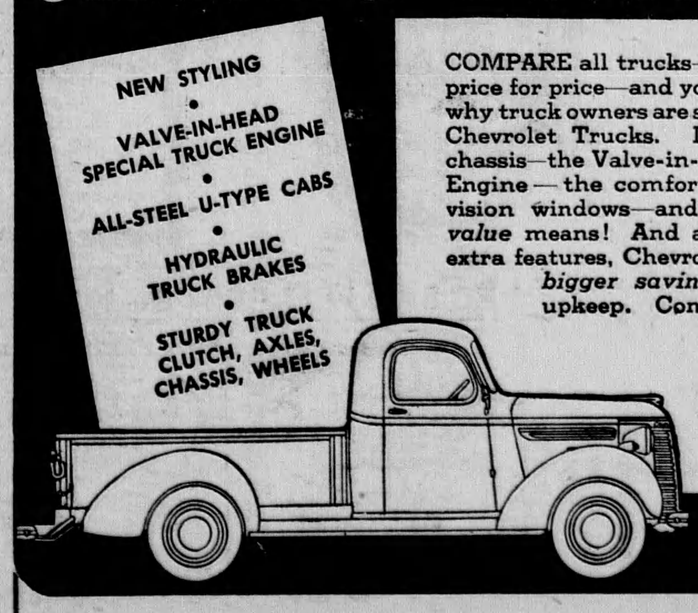

COMPARE all trucks—feature for feature, price for price—and you'll quickly discover why truck owners are so enthusiastic about Chevrolet Trucks. Look at the rugged chassis—the Valve-in-Head *Special* Truck Engine — the comfortable cab — the full vision windows—and you'll know what *value* means! And along with all these extra features, Chevrolet Trucks offer you *bigger savings* in gas, oil and upkeep. Come in and get the facts about all 50 new Chevrolet models for 1940. And let us arrange a demonstration drive, today. CT-417

50 MODELS
10 WHEELBASES

D. McTAVISH & SONS, FLESHERTON, Ont.
H. Grummett, Dundalk (Associate Dealer)