WE KNOW

That since operating Flesherton Creamery, we have always made an effort to Pay HIGHEST MARKET prices for your products, plus the best of SERVICES, and a SQUARE deal throughout. Our record of continued increase of business proves this out.

WE KNOW—

That with the beginning of a new season, distant Creameries will canvass most of you with unreasonable promises, which usually do not last.

That it is an established fact, farmers who sell their cream to outside Creameries help to pile up unnecessary expense, and thereby keeping down the net returns for their products.

That no farmer can make a cent a pound butterfat easier than by delivering his cream to the Creamery.

WHY LOOK FOR AN OUTSIDE MARKET WHEN WE CAN GIVE YOU A BETTER MARKET AT HOME

DO YOU KNOW

That cream cans are costly and creating heavy expense to the industry yearly, and now, because of the war, metals are required for other purposes, so we ask you to help save our cans, and if you have more than you actually require for cream, kindly set them aside and our truck will pick them up. We can have rusty cans re-tinned to look like new.

The Creamery will be open each Wednesday and Saturday night during the summer months.

Flesherton Creamery & Produce Co.

Phone 66 **Angus Avis, Manager**

SWINTON PARK

Mr. and Mrs. Will Meads, O.D.R. visited on Sunday with Mr. and Mrs. Robt. Knox.

Visitors on Sunday at the home of Mr. Hugh McMillan were: Mr. and Mrs. Doug. Chant and baby, Misses Jessie and Isabelle McMillan, Mr. Don McMillan, Mrs. Ellen Parslow and Miss Rene Hesp, all of Toronto.

Mr. and Mrs. Hugh Copeland and son, Bob, of Meadowvale spent Sunday at Mr. Fed Knox's and Mr. Jim Hardy's. Mrs. Fred Knox returned home with her parents, where she will spend this week.

While buzzing wood on Saturday at the home of Howard Watson, Mr. Hugh McMillan had the misfortune to have his small finger taken off and a severe cut made in another that required some stitches to close.

Miss Reta Porter is spending this week with her aunt at Woodbridge.

Mrs. Bailey spent the week end with her parents in Toronto.

Messrs. George and John Haw spent a couple of days last week in Toronto and attended the funeral of their uncle, the late Thos. Haw, of 19 Elm Grove Ave., Toronto.

Mr. Andy Wright has treated himself to a new tractor for seeding.

Mr. and Mrs. Will Aldcorn of Mt. Forest visited on Thursday at the home of Mr. John Aldcorn.

At time of writing Mr. Joseph Black is very seriously ill with heart trouble and little hope is held out for his recovery.

Send in your Renewal Now

FEVERSHAM

Mr. Thos. Sled of Flesherton spent Sunday with Mr. and Mrs. Geo. Sled.

Mrs. Jas. Long is visiting with her daughter, Mrs. Harry Montgomery, in Dundalk.

Mr. Harold Spofford of Uxbridge spent Sunday with his mother, Mrs. F. Spofford, and sister, Tollie.

Mr. and Mrs. Floyd Bassett of Toronto spent Sunday with Mrs. McGirr.

Mrs. Jas. Fawcett and daughter, Beryl, visited over the week end with friends in Collingwood.

Visitors with Mr. and Mrs. George Shortt on Sunday were: Mr. and Mrs. Earl Hewgill and family of Ravenna.

We are glad to report that Mr. Eli Robinson is recovering from his serious illness from pneumonia.

Mr. and Mrs. Richard Fadden of Toronto were visitors with Mr. and Mrs. J. W. Robinson.

Mr. Burton Conron has secured a position at the shipyards in Collingwood.

Mr. Frank Chard of Rock Mills has moved into the hotel in this village.

We welcome Rev. and Mrs. Thompson to our village. We understand that they will be stationed here for some time.

Miss Verna Hudson and Mr. Jos. Tate of Toronto were visitors with Mr. and Mrs. John Hudson on Monday.

A splendid dance was held in the Orange Hall Friday evening, when the McDougal Trophy was presented to the Feversham Hockey Club, winners of the Semi-Pro. League for 1940. Each of the players was also presented with fine leather windbreakers.

Spring Song

Spring is here and the urge is great
For housewives to redecorate;
Whatever paint they need to buy
Duncan's Hardware can supply.

When you use Sherwin-Williams Paints and Varnishes you are assured of complete satisfaction, for they are easily applied, cover more surface, and beautify with a durable finish that is easy to keep clean.

SPRING NEEDS FOR

The Home—Brooms, Brushes, Mops. Wall Cleaners, Electric Irons and Washers, Hot Plates

The Garden—Royal Purple Seeds, Rakes, Hoes, Spades, Digging Forks, Bamboo Rakes.

The Farm—Wire Netting, Farm Fence, Brace Wire, Formaldehide, Ceresan, Plow Shares.

MASSEY-HARRIS IMPLEMENTS & REPAIRS

See our line of Fishing Tackle, Rifles, Sporting Goods

F. W. DUNCAN

HARDWADE **Phone 54** **FLESHERTON**

ROCK MILLS

The mill was closed two days last week owing to the illness of the sawyer, Mr. Beard.

Mr. Dick Clark spent Monday in Toronto.

Visitors over Sunday with Mr. and Mrs. Cecil Betts were: Mr. Harper of Toronto and Mr. and Mrs. Andrew Fawcett and Vernon of Vandeleur.

Miss Florence Newell went to Durham last week, where she has secured employment.

Quite a number of people around here have had bad colds and the 'flu.

Mr. Thos. Whitmore of Durham called on friends here the first of the week.

The weather has been backward for seeding and not much work was done on the land for a few days last week, but some grain has been sown.

Mr. J. Beard spent the week end in Owen Sound.

Quite a number from here attended the auction sale of Mrs. C. Kaitting of Eugenia on Wednesday last.

WAREHAM

The C.G.I.T. met in the church basement Saturday afternoon, with Mrs. J. Thompson in charge. Those taking part were Irene Davison, Winnie Thompson and Mrs. Thompson. It was decided to attend the C.G.I.T rally in Markdale on Saturday the 11th inst. Plans for a box social, to be held later, were discussed. Watch coming-events for date.

The annual meeting of the Junior Farmers and Junior Institute will be held on Monday, May 13th. Important business is scheduled.

Wareham "Happy Hostess Club" met in the church basement on Friday afternoon for the third meeting in connection with the project "The Club Girl Entertains," Doris Fisher in charge. Next meeting, open to all girls and women, is to be held Friday at 3.30 p.m. in the church basement.

Wareham W. A. met in the church basement Wednesday afternoon of last week, when plans were made for the garden party and the church garden. A talk on the missions in India was given by Mrs. Thompson. During the afternoon a quilt for the Red ross was quilted. A second one, blocks for which are being made by individual women of the neighborhood, is to be quilted shortly. Any girls or women wishing to help with this work may consult Mrs. H. Jackson or Mrs. S. J. Arnott for instruction.

Bill Fisher has commenced work at the Binns garage in Dundalk, Stewart Carson is working with Emerson Gallagher, Victor Osborne with Wm. Davison and B. Maxwell with J. H. Arnott.

Congratulations to Jack Arnott on passing his year's work at O.A.C., Guelph.

Mr. and Mrs. Wm. Russell, in company with Mr. and Mrs. Geo. Russell of Wilder, Idaho, and Mrs. Wm. Cameron and sons of McIntyre, motored to Norwood on Thursday of last week to visit Mr. and Mrs. Buchanan of that place, who celebrated their silver wedding anniversary on Friday. Mrs. Buchanan was formerly Miss McMillan of Wareham. Her many friends here extend congratulations.

Several members of the family of Mrs. Fred Weatherall, with their children, gathered at the home place Sunday to help celebrate Mrs. Wetherall's birthday.

It is regretted that Miss McCullough, teacher at Wareham school, is still on the sick list. On her doctor's orders she is off duty for a week and on Sunday went to Toronto to be with friends.

Seeding has commenced in the neighborhood. To Wilfred Inkster go the laurels for being "first" this year.

Mrs. Robt. Cole and Olive are visiting in Toronto.

Miss Lorena Bannon of Dundalk spent the week end with her cousin, Grace Cole.

CENTRE LINE

The past week has been wet and cold, not very good weather for drying the ground.

Mr. and Mrs. Russell White spent Sunday with Mr. and Mrs. Gilbert Little, Lloyd and Joe.

Miss Florence Tuohy and friend visited with Mrs. Lyons and family on Sunday.

Mr. Gilbert Little had a narrow escape from losing his home by fire last Monday morning when one of the neighbors who was passing saw the roof burning merrily. The blaze was extinguished before any great damage was done.

Mrs. Mac Cudmore is spending a few days with her parents, Mr. and Mrs. Robt. Osborne.

Mount Zion Sunday School got away to a good start on Sunday. Next Sunday will be Mother's Day, and the pastor will speak on "Mothers of Yesterday, Today and Tomorrow." Church service will commence at 2 p.m. and Sunday School at 1 p.m.

MAXWELL

The Woman's Association met at the home of Mrs. E. Wright on May 2nd, with a good attendance. The president, Mrs. Ross, occupied the chair. Mrs. Geo. Morrison read the lesson and the roll call was responded to by a quotation containing the word 'Mother." Miss Nellie Allison was appointed secretary, succeeding Jean Ross, who is away from home. Mrs. E. Wright, Mrs. J. Wright and Mrs. J. Stephen is the committee to secure program for strawberry festival. Blocks for the quilt were distributed for piecing. Mrs. Sled gave an appropriate reading for Mother.

The Maxwell Y.P.U. visited with the Hatherton Y.P.S. on Thursday, May 2. The visitors provided the program of songs, readings and instrumental music. A pleasant social time was enjoyed by all.

Mr. John Priestley of Dundalk visited his parents, Mr. and Mrs. Robt. Priestley, one day last week.

Mr. and Mrs. Howard Fenwick and family visited friends near Walters Falls on Sunday.

VICTORIA CORNERS

Mrs. Linton and baby Douglas returned on Thursday from Mrs. Nuhn's Nursing Home, Flesherton.

Jack Linton of Delhi visited his brother, Russell Linton.

Mrs. Fenwick and son, Will, and daughter, Elnora, of East Linton visited the former's daughter, Mrs. R. Linton.

Jim, Doris and Kathleen Bannon of Toronto and Jack Spiers of the R.C.A.F., Trenton, visited over the week end at the home of Milton Bannon.

Mr. and Mrs. Melvin Hawes and Mary of Bright and Mr. and Mrs. W. Coon and Billy and Bobby of Acton visited their parents, Mr. and Mrs. Albert Stinson.

The Y.P.S. held their weekly meeting Monday evening at the church hall, which took the form of a pancake social. Yum! With fresh maple syrup, were they good? The usual program was enjoyed by all.

On Saturday the community was shocked when the news passed around that Mrs. A. Montgomery had passed away very suddenly, through poor health, has not been able to do the physical work either at home or elsewhere for some time, was around as usual on Saturday. Shortly after five o'clock she was outside for an airing, and a few minutes later spoke through the window to her daughter, Gertrude, and Della Bannon, who was spending the week end with her, telling them it was time to get tea ready. Less than five minutes later the girls entered the house to find her lying on her face near the window. Her heart had just given out and the doctor said that she was gone before she reached the floor. Mrs. Montgomery will be particularly missed by all who knew her and particularly by the ladies of the Woman's Association.

Mrs. Harry Acheson has been spending the past three weeks with her cousin, Mrs. Wilfred Gallagher.

Willie: Grandma, when are you going to start to play football?

Grandma: "Why, darling, I can't play football.

Wilile: But daddy says he's going to buy a new car as soon as you ing to buy a new car as soon as you kick off.

SAVE ON TIRES!

COME IN AND SEE THE SENSATIONAL NEW

GOODYEAR PATHFINDER

A NEW TIRE AT ROCK-BOTTOM PRICE

PRICES START AT $5.95 (30x3½)

Don't wait days for the tires you need now . . . don't buy sight unseen! Drive in and see the Goodyear PATHFINDER today . . . the finest lowest price tire your money can buy!

Get top mileage from New Tires with Goodyear tubes!

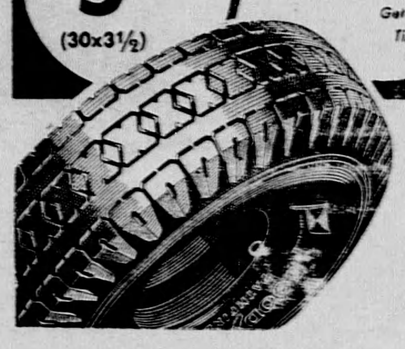

PATHFINDER

has these Goodyear quality features for long service

- Centre Traction Tread
- Twin Protector Cord Plies
- New Supertwist Cord
- More Rubber for long, trouble-free mileage!

D. McTAVISH & SONS, Flesherton

Napoleon and Hitler were both corporals. Well, St. Helena is still where it was.

Many a good car has been tnrned in because the owner wanted to be better turned out.

YOU JUST CAN'T EQUAL

the way it drives and rides!

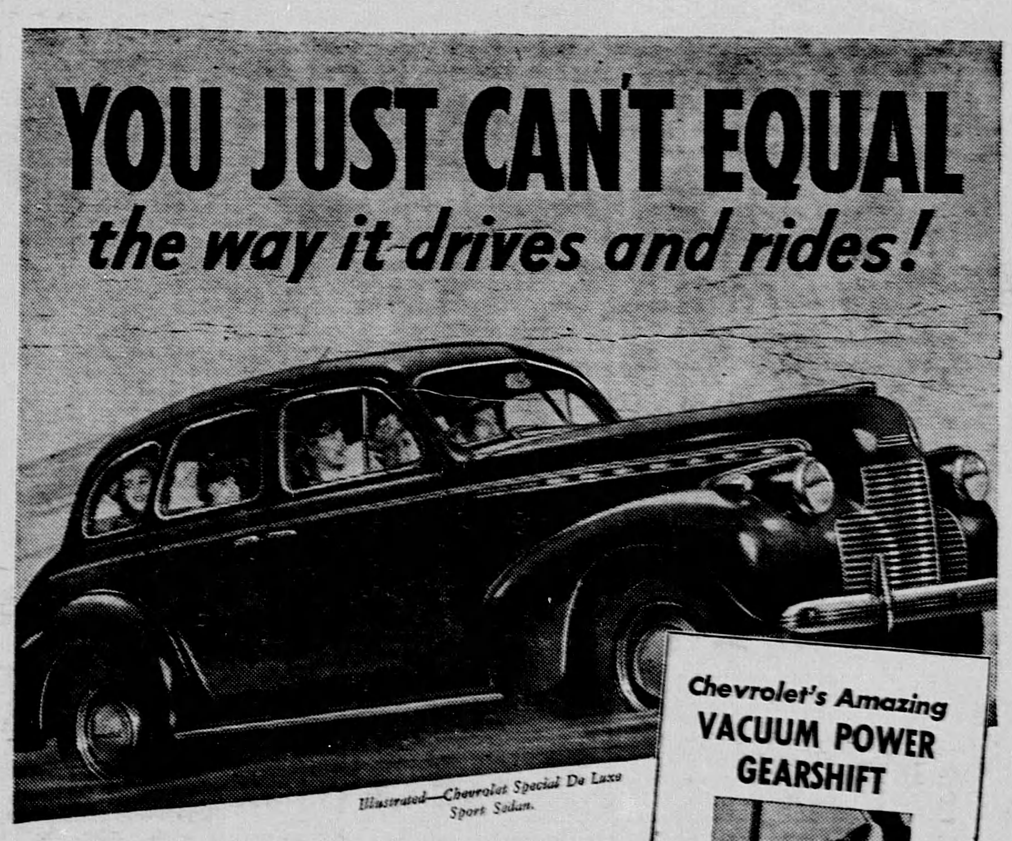

Illustrated—Chevrolet Special De Luxe Sport Sedan.

You know! . . . Tests are better than talk, and riding beats reading! . . . That's why we invite you to *take a thorough-going demonstration ride in Chevrolet for '40.*

You'll find you can't equal Chevrolet driving ease—Because Chevrolet has the *Improved Vacuum Power Shift*, which supplies 80% of the gearshifting effort *automatically*, instead of making you tug and pull and do all the work yourself!

And you can't equal Chevrolet riding ease, either—Because only Chevrolet has "The Ride Royal", which combines Perfected Knee-Action*, Scientifically Balanced Springs and Automatic Ride Stabilizer to produce the smoothest, safest ride known!

Will you make the test—*today?* There's a car waiting for you at our showrooms *right now!*

CHEVROLET HAS MORE THAN 175 IMPORTANT MODERN FEATURES, INCLUDING: NEW "ROYAL CLIPPER" STYLING • BIGGER INSIDE AND OUTSIDE • NEW SEALED BEAM HEADLIGHTS WITH SEPARATE PARKING LIGHTS • NEW FULL-VISION BODIES BY FISHER • SUPER-SILENT VALVE-IN-HEAD ENGINE • PERFECTED HYDRAULIC BRAKES • LARGER TIPTOE-MATIC CLUTCH.

*On Special De Luxe Models.

Chevrolet's Amazing
VACUUM POWER GEARSHIFT

The improved steering column gearshift that does 80% of the work for you and requires only 20% driver effort!

Chevrolet's Famous
"RIDE ROYAL"

Chevrolet's Perfected Knee-Action Riding System*—plus many other advanced features—brings you ride results never before known.

C-4178

CHEVROLET

Eye It·· Try It·· Buy It !

D. McTAVISH & SONS, FLESHERTON, Ont.
H. Grummett, Dundalk (Associate Dealer)