THE
FLESHERTON ADVANCE
Published on Collingwood Street, Flesherton, Wednesday of each week. Circulation over 1,000. Price in Canada $2.00 per year, when paid in advance $1.50; in U. S. A. $2.50 per year, when paid in advance $2.00.
F. J. THURSTON, Editor.

PROTON STATION

Our student minister, Mr. Wm. Patterson of Emmanuel College, has arrived to spend the summer on the charge.

Rev. Harold Hobbs, District Supervisor of the Pilgrim Holiness Church, who with Mrs. Hobbs and infant son has spent the winter at Proton Station, has moved to the more northerly points of the district.

Buzz sawing is the order of the day. Mr. Den. Watson's outfit is going the round of the woodpiles. In four and a half hours he sawed between 50 and 60 cords. To be sure, he had a good staff of men.

Mr. and Mrs. Alex. MacLean of Toronto were Sunday visitors at the home of Mrs. MacLean's parents. Her mother, Mrs. R. G. Acheson, who has been ill at their home in Toronto, returned with them.

The village homes are practically all wired for Hydro. Congratulations, Proton Station.

We are pleased to notice the veteran mail courier, Mr. Thos. Wyville, on the job again.

Mr. and Mrs. Russell Acheson and baby, Donald, spent a recent week end in Toronto and attended the marriage of Mrs. Acheson's brother, Mr. Lorne Hemphill, to Miss Bernice Mather in St. John's Road Baptist church.

Mr. Wm. Dever of Allenford is visiting his brothers here.

Mr. and Mrs. Clark Wyville visited the former's parents here.

SWINTON PARK

Mr. and Mrs. Jim Kennedy and family of Shelburne spent Sunday at the home of Mr. John Aldcorn.

Mr. and Mrs. Ed. Heard entertained the Glee Club at their home on Friday evening. An enjoyable evening was spent by all present.

Mr. Mervyn McCannell has rented Mr. Ken Ferguson's farm and will move there soon.

Mr. J. A. Martin was in Owen Sound last week on business.

Mr. Jos. Black is seriously ill at his home with heart trouble.

Mr. and Mrs. John Lane spent Sunday with friends in Egremont.

FEVERSHAM

Mr. Billy Burke of Thornbury spent the week end at his home here.

Mr. and Mrs. Harvey Perigoe visited with Mr. and Mrs. H. Alexander.

Miss McQueen, R.N., and Misses Irma Smith and Pansy Thompson of Collingwood G. & M. Hospital were callers in the village on Friday.

We are sorry to report Mr. Eli Robinson confined to his bed with pneumonia. We wish for him a speedy recovery.

Having a dance in J. W. Robinson's

The **Feversham hockey** team mail, Friday evening of this week. May 3rd. Come and enjoy yourself.

Mr. and Mrs. Herb Eby were callers in Barrie on Friday.

Mr. Ivan Alexander of Creemore spent Saturday with Mr. and Mrs. Henry Alexander.

PRICEVILLE

The Holdfast U.F.W.O. Club meeting will be held Wednesday, May 8th, at the home of Mrs. John Stewart. Topic — Mrs. J. K. McLeod. Lunch cake, Mrs. Jas. Oliver and Miss Nellie McLean; sandwich, Mrs. Plester and Mrs. R. Stewart.

Elinor McArthur of the Glen spent a couple days at the home of her uncle, J. A. Nichol.

Mr. Alf. Hincks of Toronto spent the week end with the Hincks families.

Mr. and Mrs. W. J. Hincks and family spent Saturday in Owen Sound.

Visitors Sunday at the home of Mr. Alex. Carson were: Mr. and Mrs. Jack Carson and son, Jimmie, of Vandeleur, Mr. and Mrs. Ray McLean of Hamilton and Mrs. D. G. McLean.

Miss Alma McLean arrived home Saturday night and is recuperating at her home.

LADY BANK

Mr. and Mrs. Burel McConnell and family of Kimberley spent Sunday with Mr. and Mrs. Wm. Semple.

Mr. Walter Wilson had the misfortune to cut his foot, one day the past week, so severely, that the attention of a doctor was required to dress the wound.

Mr. and Mrs. Samuel Sanderson nearly lost their home on Sunday night from fire, when a spark lit on the shingle roof. With the assistance of neighbors, summoned by telephone, the fire was soon under control.

Miss Bernice Maxwell of the Collingwood hospital spent Sunday at her parental home here.

It was her first time out in the car since she passed the driving test, and the policeman sensed she was having trouble.

EUGENIA

Mrs. Graham and Ruth of Flesherton, also Mrs. Proctor of Kimberley spent Sunday with Mr. and Mrs. E Proctor.

Mrs. J. A. Stuart and Mrs. Artley of Meaford were Sunday vsitors at the Proctor home.

Mr. and Mrs. J. C. McLachlan of Barrie, Mr. John McLachlan, Mrs. Angus McLachlan and Miss Marie of Priceville and Mr. and Mrs. Russell Park and Roy of Flesherton were Sunday visitors with Mrs. R. Park and family here.

Mrs. Harry Foerster has returned from a visit with her brother and wife in Toronto.

Mrs. Wilfred Magee spent a few days in Toronto.

Mr. and Mrs. Kennedy and family of Hanover were visitors on Sunday at the Purvis home.

Mr. and Mrs. Leslie Chard of Rock Mills were recent visitors with Mr. and Mrs. G. Lawlor.

Mr. and Mrs. Neil MacDonald attended the funeral on Tuesday of last week of the former's aunt, Mrs. Matt. Wood (nee Flora MacDonald) of Markdale. We extend our sympathy to the sorrowing relatives.

The Y.P.U. meeting on Wednesday evening was in charge of Miss Evelyn Campbell, the cultural convenor. Mrs. Cairns presided and read the Scripture lesson. The program consisted of items from each member present. At the close of the program an address was read by Mrs. Cairns to Mr. and Mrs. Cecil Magee, and the presentation of a cocktail set made by Gladys Duckett, on behalf of the Y.P.U. Mr. Magee replied in words showing his appreciation for the lovely gift. The happy young couple were married at New Liskeard last year and the Y.P.U. here, of which they were active members, did not have the opportunity of making the presentation before. The Society decided to invite another Society to visit them on May 29th. This Wednesday evening the meeting will be in charge of Miss I. Dinsmore.

Mr. Edwin Purvis was up from Toronto over the week end.

Mr. Chas. Park was home from Owen Sound for a couple of days. His wife and daughter spent a day in the city and returned home with him.

Mr. Nelson Osborne went to Owen Sound on Monday in search of employment.

Mr. and Mrs. Ed. Baker, in company with Mr. Jas. Harrison of Flesherton, visited a couple of days with the former's son and wife, Mr. and Mrs. Harry Baker, at Tavistock.

A number from here attended the drama festival at Flesherton Friday night, short plays being given by the students from Markdale, Dundalk and Flesherton High Schools.

Mr. and Mrs. S. Elkns and little son of Niagara visited at the Cairns home over the week end.

(Intended for Last Week)

Corp. H. E. Bates of the R.C. Reg. of Toronto visited a few days with Mr. and Mrs. Joe Porteous. Herb assisted Joe and his father on the farm a year or so ago. While on his visit here, his many friends on the 8th line assembled together at the home of Mr. and Mrs. Joe Porteous on Saturday evening last and presented him with a wrist watch, accompanied by an address, conveying best wishes and all good luck for a safe return home from overseas.

The Women's Association of the United Church met at the home of Mrs. Chas. Park on Thursday of last week with an attendance of twelve. The roll call was answered by a verse pertaining to "spring". It was decided to answer the May roll call by paying a cent for each size of your shoe, i.e., if the shoe is size 6 you pay 6 cents in answer to roll call. The travelling boxes of the village and north unit were brought in and the money received in this way amounted to $6.58. The 8th line box has yet to be handed in. It was decided to raise funds from now to the May meeting by each member making a "sunshine bag" and contributing thereto a cent for each day that the sun shines. The next meeting will be held at the home of Mrs. Alex. Carruthers. Mrs. Francis Genoe presided in the absence of the president, Mrs. Ottewell. Miss Georgie Smith was organist. A short program followed, Mrs. Cairns sang a solo; Blanche Williams and Nora Turner, a duet and Mrs. Martin gave a reading. The Mizpah benediction was used to close the meeting. Lunch was served by lunch committee.

The Y.P.U. meeting was held on Wednesday evening in the church basement. Mrs. Cairns presided. The attendance was small owing to the wet weather. Mrs. Martin took the discussion topic, "Paul as a man and as a minister". Jean Tudor read the Scripture reading. Winneta Martin conducted a "tree" contest. The meeting was closed by the benediction.

Mr. and Mrs. Otto Baker and little daughter, Gayle and Mr. and Mrs. Crosskill and son, Romayne, all of Heathcote were visitors on Sunday with Mr. and Mrs. Ed. Baker.

Mr. Harrison and Miss Patteson of Flesherton were callers in our vicinity on Sunday.

Mr. and Mrs. W. Russell and son Laurie of Rock Mills visited on Sunday with Mr. and Mrs. Nelson Osborne and family.

Mr. Edwin Purvis of Toronto spent the week-end with his wife and family here.

Mr. and Mrs. Lewis Genoe are having an auction sale on Friday and Mr. and Mrs. Will Kaitting one on May 1st. We are sorry to lose these families from our community as they have rendered assistance in many ways. Both ladies have been valuable members of the Women's Association.

Just recently the many friends of Pte. Arthur Lawlor of the Seaforth Highlanders and his bride assembled in their honour at Feversham and presented them with a well-filled purse accompanied by an address. We join in wishing them every success.

Penny bank instructor urges study in the use of money.—Heading. The schools ought to have a course in how to make money.

MAXWELL

Mrs. Wilbert Poole has returned home from Collingwood somewhat improved in health.

Mr. Fred Ross has arrived home from Cheltenham, where he has finished his wiring contract.

Flora Morrison and Bernice Poole visited in Collingwood last week.

Miss Mabel Ross has gone to Grimsby Beach.

Mr. J. L. Morrison has taken a position in the shipbuilding plant at Collingwood.

The W. A. will meet at the home of Mrs. Emerson Wright on Thursday, May 2nd.

Mrs. Walter Akitt and son, George, of Rock Mills were recent visitors at the Duckett home.

Mr. and Mrs Edgar Betts of Flesherton and Mr. and Mrs. Roy Fenwick visited on Sunday with Mr. E. Binnington and family.

Mrs. Chas. Long is assisting in the home of Mrs. John Porteous, Flesherton, who is ill.

A number of farmers have commenced work on the land.

We are sorry to report Mr. Wm. Scutt and Mr. Edmund Binnington still both quite ill at time of writing.

Mrs. Wm. Benson has returned home after working in Collingwood for some time.

WE KNOW

That since operating Flesherton Creamery, we have always made an effort to Pay HIGHEST MARKET prices for your products, plus the best of SERVICES, and a SQUARE deal throughout. Our record of continued increase of business proves this out.

WE KNOW—

That with the beginning of a new season, distant Creameries will canvass most of you with unreasonable promises, which usually do not last.

That it is an established fact, farmers who sell their cream to outside Creameries help to pile up unnecessary expense, and thereby keeping down the net returns for their products.

That no farmer can make a cent a pound butterfat easier than by delivering his cream to the Creamery.

WHY LOOK FOR AN OUTSIDE MARKET WHEN WE CAN GIVE YOU A BETTER MARKET AT HOME

DO YOU KNOW

That cream cans are costly and creating heavy expense to the industry yearly, and now, because of the war, metals are required for other purposes, so we ask you to help save our cans, and if you have more than vou actually require for cream, kindly set them aside and our truck will pick them up. We can have rusty cans re-tinned to look like new.

The Creamery will be open each Wednesday and Saturday night during the summer months.

Flesherton Creamery & Produce Co.

Phone 66 Angus Avis, Manager

TORONTO LINE NORTH

Buzzing bees have been in full swing in this vicinity recently.

Mr. and Mrs. Wm. Swanton of Cheeseville spent Sunday with Mr. and Mrs. Geo. Swanton.

Miss Gertrude Lever of Richmond Hill spent the week end at her home here. Mrs. A. E. Patton accompanid her home and will spend a week with her parents near Berkeley.

Mrs. Ray Woods of Markdale spent a day with her mother, Mrs. T. Lever.

Mr. Fred Thompson is assisting Mr. Alex. Miller; Geo. Loucks is with F. Brown and Jack Loucks is with Geo. Swanton for the spring work.

Mr. and Mrs. Edwin Loucks spent Sunday with Mr. and Mrs. Cecil Loucks at Chatsworth.

Miss Edna McCallum is visiting her sister, Mrs. A. E. Sparks, at present.

"How," asked the officer on the rifle range, "did you get those four straight hits? Your range is 600 yards, but your sight is set at 300."

Said the young miliatiaman: "See that little rock halfway along? Well, I'm bouncng 'em off that."

House Furnishings

New Spring Offerings

TUSCAN LACE CURTAINS ..... $1.00 to $2.50 pair
RAYON LACE CURTAINS ..... $1.50 to $1.98 pair
RUFFLED CURTAINS ..... 50c to $1.50 pair
TUSCAN CURTAIN NETS ..... 35c to 75c yard
NEW CURTAIN NETS ..... 15c to 50c yard
CRETONNES, New Patterns ..... 25c to 50c yard
HOMESPUNS and SHADOW CLOTHS ..... 50c, 59c and 75c yard

Congoleum Rugs Feltol Rugs
Linoleums, 4 yards and 2 yards wide

Congoleums, Rexoleums & Floor Oilcloths by the yard
Curtain Rods and Window Shades

Brandram-Henderson Paints, Enamels, Floor Finishes and Varnishes Paint and Varnish Brushes

SUNWORTHY WALLPAPERS
for every room in the house

DUST MOPS, O'CEDAR MOPS, FLOOR MOPS, SCRUB BRUSHES, FLOOR WAX

A 6FT. X 9 FT. CONGOLEUM GOLD SEAL RUG

Absolutely Free

Enter the Congoleum Lucky Number Guessing Contest. Open from April 26th to May 4th.

Get your Free Entry Blank today and record your guess.

F. H. W. HICKLING

General Merchant FLESHERTON, Ont.

"Imagine! SUCH A BIG DIFFERENCE IN CARS

"FOR SUCH A *LITTLE* DIFFERENCE IN PRICE!"

"Take my tip . . . Compare Olds with the Ordinary Cars! See what a BIG difference just a few dollars makes."

SIZE! From stem to stern Oldsmobile is BIG. And it's roomy, too! Front seat accommodates 3 passengers comfortably.

STYLE! Imagine driving the car everybody's calling "the best looking car on the road". Oldsmobile sets the beauty pattern for '40.

POWER! Oldsmobile offers big, economical six- and eight-cylinder engines that give you extra power *without* extra cost!

COMFORT! Oldsmobile's exclusive Rhythmic Ride—with modern coil springs all around—gives you gliding driving comfort, even on the roughest roads.

QUALITY! One look at Oldsmobile will convince you of its quality. You'll see dozens of features found only on higher priced cars.

PRESTIGE! You can be proud of an Oldsmobile. Olds has been a leader for forty years!

Illustrated—The Oldsmobile "60" Two Door Touring Sedan

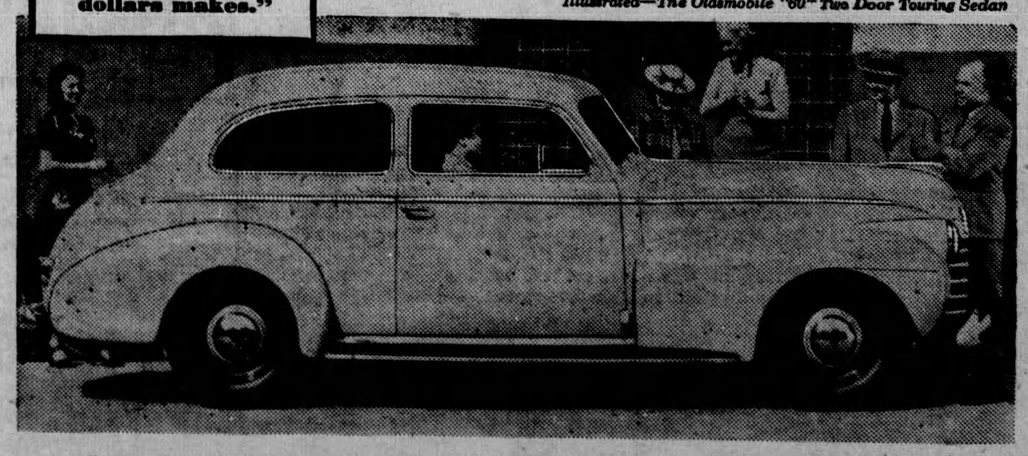

OLDSMOBILE

"BEST LOOKING CAR ON THE ROAD!" O-412B

D. McTAVISH & SONS, FLESHERTON, Ont.
H. Grummett, Dundalk (Associate Dealer)