KILLED ANYONE THIS YEAR?

★ Of course not — but some motorists *do — and somebody pays.* We offer sound insurance advice; quick, helpful service.

H. W. KERNAHAN
Flesherton, Ont.

PILOT INSURANCE COMPANY

Writing selected risks in — Automobile, Fire, Plate Glass, Burglary, Public Liability, and other general insurance. Head Office, Toronto.

: HOCKEY :

Feversham eliminated Rock Mills in the semi-final round of the Semi-Pro. League and will now meet the winner of the Flesherton-Priceville series.

Dundalk won the Central Ontario League trophy by defeating Shelburne in two straight games 5-4 at Dundalk and 5-1 at Shelburne. It was expected that the games in this series would have been more exciting but Dundalk swept away all opposition to defeat Shelburne on their own ice and win the Callaghan Cup for the second year in succession.

Durham Intermediate "B" team put Owen Sound out of the running on Monday night after having played a tie game Friday night. Durham protested the playing of Doug. Cairns with Owen Sound, as he had been playing with Flesherton, claiming that he was closer to Durham than Owen Sound and the O.H.A. committee upheld their claim. Durham should go a long way towards the championship of their class.

X Pri ville defeated Flesherton in a game at Durham Friday night by the score of 3-2, after ten minutes of overtime. The game was one of the best and fastest we have seen these teams play this year. Ross McConkey scored two goals for Priceville (five in the series) and Cam. McLean counted the winner. Joe and Bob Banks scored Flesherton's goals.

Flesherton protested the Friday night game on the grounds that Don Carson and Jack McVicar were not eligible for playing, as they were both residing in Toronto. The protest was heard Saturday night in Flesherton and while no vote was taken, the protest was thrown out and the final series was drawn up between Priceville and Feversham. Following this the entire executive resigned office. Monday night the teams in the League met in Flesherton, elected new officers and heard the protest. It was decided that the game was to be replayed, but that Carson would not be allowed to play, but McVicar would. The date of this game was to have been played at Durham, the date to be set Tuesday. In the meantime the old executive claimed that their resignations did not apply to the present time, but would take effect after the series was finished. The new executive claimed that the resignations took effect as soon as they were turned in, and requested the treasurer to hand over the books and money to them, and also the McDougall trophy, which they refused to do. Later we understand that their decision was to hand over the books to the new executive. Due to the dispute here, the Priceville team naturally refused to play until some semblance of order was maintained, and that is the way the land lies. This Tuesday night we do not know if or when the game between the Flesherton and Priceville clubs will be held.

The Flesherton and Markdale high school girls' teams have been playing off for the championship of the local group and are still tied. Last week Flesherton won 2-1 at Markdale and Tuesday evening Markdale won 1-0 at Flesherton.

Special
TRAIN SERVICE
EASTER SUNDAY
MARCH 24
Leave Owen Sound 6.15 p.m.
Leave Flesherton 7.15 p.m.
Arrive Toronto Union 11.00 p.m.
Consult Agents for other train service detail and Special
LOW FARES FOR EASTER
Canadian Pacific

Easter's Early This Year How About a New Suit?

Probably you're thinking of a new Suit for Easter —don't leave it too late! The new spring samples of Spring Suitings and Overcoatings are here— there is a splendid selection of smart patterns.

SUITS & OVERCOATS FROM $24.95

Each garment made and tailored to your individual measure—fit and satisfaction guaranteed.

Ready-to-Wear Suits

New Serges and Fancy Suitings specially priced —contracted for before the recent advances in woollens. All sizes.

PRICED FROM $14.95

NEW HOUSE DRESSES

Smart styles—new patterns in extra quality sun and tub-fast prints. All sizes up to 52.

PRICED — 98c, $1.19, $1.39, $1.59

All wonderful value.

F. H. W. HICKLING

General Merchant FLESHERTON, Ont.

THE FLESHERTON ADVANCE

Published on Collingwood Street, Flesherton, Wednesday of each week. Circulation over 1,000. Price in Canada $2.00 per year, when paid in advance $1.50; in U. S. A. $2.50 per year, when paid in advance $2.00.

F. J. THURSTON, Editor.

EUGENIA

Born — On Monday, Feb. 26, 1940, to Mr. and Mrs. Cecil Warford, a daugther. Congratulations.

On Wednesday evening of last week a sleigh riding party was held by the Y.P.U. Miss Evelyn Campbell, convenor of Christian culture, had charge of the meeting. After the party returned from their ride a short meeting was held, followed by a hot supper. A very enjoyable time was spent.

Mrs. Beatty of Maxwell spent ten days at Beaver Lodge, the guest of Mrs. Pinkerton.

Mr. Percy Smith spent a few days in Toronto.

Messrs. L. Genoe, R. Genoe, C. Warford, C. Goddard, R. McMillan and R. Fawcett were home from Hanover over the week end.

Mr. Chas. Park, who is working with the H.E.P.C. in Owen Sound, was home over the week end.

Mrs. Martin of the village and Mrs. Hargrave of Maxwell were recent visitors at Beaver Lodge.

Mr. E. Baker visited one day recently with Mr. Jim Harrison of Flesherton.

We are sorry to report Mr. Wallace Graham on the sick list. We wish him a speedy recovery.

Mr. Everett Graham has returned home from northern Ontario, where he has spent the past few months.

Mr. and Mrs. Edwin Purvis of Toronto visited over the week end with the former's father, who returned with them to the city for a visit.

We are pleased to report Mrs. Fred Duckett feeling somewhat better at time of writing.

Miss Blanche Williams, accompanied by Miss Carmel Martin, spent Sunday at the former's parental home on the 12th line.

Mr. John Park is spending a few days in Toronto.

Miss Agnes Macphail held a meeting in the L.O.L. hall here Tuesday evening. Feb. 27, and gave in interesting address. Mr. Farquhar Oliver also addressed the audience in the interests of U.F.O.-Labor.

Mr. Douglas Cairns has returned from Owen Sound.

We are pleased to report Mr. Henry Cairns feeling better and hope that he may soon be able to be down stairs again and able to be around as usual.

Mr. Chas. Hopper is on the sick list at present. We wish him a speedy recovery.

Miss Irene Dinsmore visited over the week end with Feversham friends.

Mr. and Mrs. Neil McDonald, Mr. and Mrs. Joe Porteous and Mrs. Well Graham were guests at the birthday party held at the home of Mr. and Mrs. Frank Taylor, Flesherton in honor of Mrs. Taylor's sister, Miss Lucy McDonald, on Friday evening. Mr. and Mrs. Sam McDonald of Toronto were also present. An enjoyable time was spent. We join in wishing Lucy many more happy returns of her birthday, as it only comes once every four years.

XPte. Victor McMaster of the 48th Highlanders, C.A.S.F., Toronto, was a week end visitor with his sister, Mrs. Chas. Hanley, and family.

The Sunday School is preparing for a St. Patrick's social to be held shortly.

Mr. Lorne Paul of the 10th line is visting his uncle and aunt, Mr. and Mrs. R. Bentham, at Flesherton.

(Intended for Last Week)

On Valentine Day the teacher and pupils had a short program in the afternoon. A Valentine post office was conducted and candy was passed around. The tiny tots in the village also attended and had an enjoyable time.

Miss Hilda Duckett of Ceylon is assisting in household duties at the Warford home.

Mr. and Mrs. Cecil Magee and Ted Campbell of New Liskeard are spending a while at their parental homes.

We are sorry to report that Mrs. Alex. Cameron has been laid up with rheumatism the past couple of weeks. We wish her a speedy recovery.

Mrs. T. McKee has returned home after a visit in Toronto.

Messrs. C. Warford, R. Genoe, L. Genoe, R. McMillan, R. Fawcett and C. Goddard were home from Hanover over the week end.

On Friday evening, February 23, the many friends and neighbors of Mr. and Mrs. John Graham and family met at their home, 12th Line, Artemesia, and spent a very pleasant evening, when a fine program was enjoyed and a few hours spent in social chat. Mr. and Mrs. Graham are moving to a farm near Barrie very soon. During the course of the evening an address was read by Mrs. A. Maxwell and a presentation made to each member of the family by Mrs. Poole, on behalf of the community. Mr. and Mrs. Graham, although taken by surprise, thanked their many friends for their lovely and useful gifts, which they very muc appreciate.

The tomb of another Pharoah who reigned in 1080 B.C., has been found and inside are vessels of gold. The plundering of tombs seems to go on easily enough when there are no relatives around to raise a protest.

VANDELEUR

Miss Reta Douglas of Cheeseville spent a few days with Mr. and Mrs. Lundy Johnston.

Mr. and Mrs. Hugh Boland and family of Rocklyn spent a few days with Mr. and Mrs D. Sewell.

Miss Hazel Wyville, Reg. N., of Markdale and Mr. D. Fawcett of Wodehouse were recent visitors with Mr. and Mrs. Gordon Wyville and Donna.

Mrs. Lundy Johnston entertained a number of ladies at a quilting bee recently.

Master David McGee, son of Mr. and Mrs. Howard McGee, celebrated his birthday on Thursday of last week, Feb. 29th. It doesn't come very often for David.

It was an unusual and interesting sight to see the five visible planets of the solar system, all glowing in the Western sky, one clear evening during the past week.

X Word has been received here of the safe arrival in Belfast, Ireland, of Mr. Sam Shaw, who left here recently to visit his parents in that pace. It was a twelve day voyage.

Our sympathy is extended to Mrs. Andrew Fawcett in the death of her aunt, Mrs. Seeley, who passed away at her home on Wednesday last.

The Woman's Association is holding the March meeting at the home of Mrs. W. J. F. Hutchinson on Wednesday of this week.

United Church

MAXWELL CHARGE
REV. GEO. L. MERCER, B.D., D.D.
Minister

SERMON PROGRAMME

The following list is of sermon topics announced by Dr. Mercer to be used on the remaining Sundays of the Lenten Season. In loyalty to Christ and His Church, its is the hope of the pastor that you and your family and your friends may plan to attend at least one service each Sunday, particularly from now until Easter, aiding also by your presence, prayers and co-operation, as you can, in these special services.

SUNDAY, MARCH 10th
11 a.m.—Eugenia.
3 p.m.—Wareham.
7.30 p.m.—Maxwell.
Subject: "The Cross of Christ."

MARCH 11 - 14th

A special series of evangelistic services will be held in Eugenia United Church at 8 p.m., to be followed by membership class for young people and others desirous of joining the church.

PALM SUNDAY—MARCH 17

Morning subject — "Our Lord's Lament Over a Doomed City."

Afternoon & Evening theme: "The Blindness of Historic Leaders."

MARCH 18th to 21st —

Evangelistic services—Wareham—at 8 p.m., followed by membership class for young people.

GOOD FRIDAY, MARCH 22 (programme announced later,.

EASTER SUNDAY — MARCH 24

The minister's subject for the morning will be: "The Discoveries of Easter" and for afternoon and evening: "Monumental Evidences of the Resurrection." The minister will be glad if notified to receive any new members desiring to join the church.

Note: — Talk up these services. pray for your minister; fill up the church with your family and friends. Visitors will be warmly welcomed.

Afternon and Evening theme: "The

Live Stock Report

(By Dunn & Levack, Toronto)

On Monday, the cattle market held steady for practically all classes. Top sales were made on some choice butcher cattle, while weighty steers held barely steady. The cow trade was active and steady. Lambs featured the market, gaining from 15c to 25c and calves held steady.

Choice butcher steers brought from 7.00 to 7.25, with a few extra choice at higher prices; fair to good from 6.50 to 7.00; common to medium 5.50 to 6.25. Choice weighty steers were from 7.00 to 7.25; fair to good from 6.50 to 7.00. Choice baby beeves were in good demand at from 8.00 to 9.00; fair to good from 7.00 to 8.00. Choice heifery cows brought from 5.25 to 5.75; choice heavy fat cows 4.75 to 5.25; fair to good from 4.00 to 4.75; canners and cutters 3.25 to 3.75. Good heavy bulls 5.00 to 5.25, with some at slightly higher prices; common light bologna bulls 4.25 to 4.75.

Choice ewe lambs featured the market, selling at from 10.00 to 10.15, with those of medium quality from 9.50 to 9.75. The sheep trade was steady, choice from 6.00 to 6.50. Choice veal calves brought from 10.50 to 11.00, with a few tops at 11.50; fair to good from 9.00 to 10.25; common to medium 6.00 to 8.00.

The hog market was active and steady, sales being made mostly at from 9.00 alive with those on the dressed weight basis at various prices.

Canadian Hogs vs American Hogs

Large shipments of pork have been purchased from the United States and are being sold in Canada. It will be difficult for us to uphold hog prices unless farmers do their part by shipping their hogs to the

OPEN COMPETITIVE MARKET

Don't forget that hogs sold out of competition has a tendency to lower hog prices.

HELP US IN OUR WORK FOR YOU

Protect Your Market by Shipping To It

Dunn and Levack Ltd.

Canada's Leading Livestock Salesmen

Union Stock Yards - TORONTO

SUPPLY and DEMAND

THE DEMAND FOR OUR CREAMERY BUTTER HAS INCREASED TO SUCH AN EXTENT THAT IT IS ALMOST IMPOSSIBLE TO FILL THE ORDERS OF YEAR-ROUND BUTTER CUSTOMERS

This is why you are assured of Highest Possible Market Prices for your cream when you are selling to us. Our advice to cream producers is to market their full supply of cream to their nearest creamery, thereby eliminating unnecessary gathering expense... It is particularly essential to save expense during war time.

Flesherton Creamery & Produce Co.

Phone 66 Chas. Goddard, Manager

At the nominating convention in Stratford to select a national government candidate, an executive moved that a collection be taken. Only two hands went up to support it. It's a wonder that there wasn't a stampede in the direction of the exit.

"Spurned Suitor Chains Himself Near Tree of Girl of His Affections," the sap!

Co-operation is helping a man do the thing he wants done the way he wants it done.

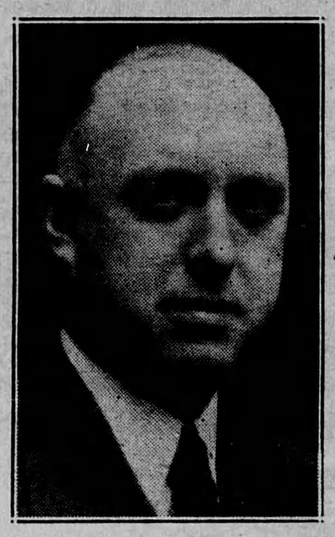

I Believe . .

A Nation at War needs a National Government

Absolute and rigid Economy to be essential.

In a clear-cut business administration of the country's affairs.

No War Profiteering should be allowed.

In stabilization and control of commodity prices.

No political patronage or favouritism should exist.

We must avoid extravagance and waste so as to prevent unnecessary high taxation.

The Farmer and Workingman should have a better chance.

The welfare of Canadians should be above petty politics and Party following.

We do not need Conscription. Canada will do its part voluntarily.

A War Veteran's experience should be of value to a War Time Government.

IF YOU AGREE . . . We Solicit Your Support.

VOTE Karl D. Knechtel
National Conservative Candidate

Hear KARL KNECHTEL every Thursday, 6 p.m., over CKNX (1200)

SUPERIOR STORES

Specials This Week

ASSORTED SOUPS—Tomato, Vegetable, Chicken 3 for 25c

1 large Snow White FLAKES, 1 gold banded bowl 25c

Tiger CATSUP, large bottle 15c

Last call: Red Rose and Salada TEA, old price 65c - 75c

Raspberry or Strawberry JAM, per jar 29c

P-NUT BUTTER, fresh ..... 2 lbs. 25c

Superior BAKING POWDER nine better, no alum 23c

ROBIN HOOD, PRAIRIE ROSE and SNOW DRIFT FLOUR

RUBBER BOOTS and RUBBERS for damp weather ahead

C. J. KENNEDY

PHONE 37 WE DELIVER