FREE!

All 1 lb. and ½ lb. packages of Lipton's contain coupons which you can save and exchange for Wm. Rogers & Son Silverplate.

Write for Premium Book to Thomas J. Lipton Limited, Lipton Bldg., Toronto. L10

CHANGE TO LIPTON'S IT'S *never insipid*

Lipton's is always full-flavoured. Brew it weak or strong... its rich, full-bodied flavour lingers in every cupful.

LIPTON'S FULL FLAVOURED (SMALL LEAF) **TEA**

RED LABEL ORANGE LABEL YELLOW LABEL

How Can I?

BY ANNE ASHLEY

Q. How can I make a good soap jelly?

A. This can be made from the scraps of soap around the house. Dissolve these small pieces of soap in just enough water to cover them and add one teaspoonful of borax for each pint of the mixture.

Q. How can I prevent pies from overflowing in the oven?

A. Insert a short piece of uncooked macaroni in the top of the crust. This will stop the overflow. Or do this at the start to prevent overflowing.

Q. How can I prepare a solution for chapped hands?

A. A good lotion for chapped hands is one part of aqua ammonia to two parts of glycerine. Add enough rosewater to obtain a slight perfume.

Q. How can I remove the odor from an empty medicine bottle?

A. Fill the bottle half full of cold water and add one tablespoon of dry mustard. Shake thoroughly, let stand for half a day, and then rinse carefully in cold water.

Q. How can I make easier the task of boiling eggs?

A. Try using an old flour sifter for boiling the eggs. Place the sifter containing the eggs in a kettle of boiling water. When the eggs are done, it will be easy to remove them.

Q. How can I clean jewelry?

A. A solution of one-half ammonia, and one-half water is excellent for cleaning jewelry. Then polish with a chamois.

SCOUTING...

The formation of Anti-Rumor Patrols" is one of the original wartime activities of the Boy Scouts of Trinidad and Tobago. They aim to nip any false and alarming news in the bud, as a contribution toward maintenance of a steady morale on those islands.

A clubroom for overseas and other Scouts in His Majesty's forces has been opened at Imperial Boy Scout Headquarters, London. The club is open daily from 9 a.m. to 11 p.m. and meals are obtainable at all hours. A special welcome is extended former overseas Scouts.

An X-ray machine was the last valuable contribution of the Scouts of Montreal to the equipment of the Children's Memorial Hospital. The apparatus was purchased by the Montreal Scout "Good Turn Fund." For some years a Cub Pack and Scout Troop for the young patients of the hospital have been carried on by Montreal Scouters.

Scouts and Scout leaders of the Canadian West who regularly travel long distances to attend meetings have their long-distance brothers in New South Wales. A lady Cubmaster at Lockhart, N.S.W., cycles 28 miles each week over the bush roads to take her Cub Pack meeting. Six Walgett Patrol Leaders wheeled 114 miles to attend a Patrol Leaders' Training Course, then wheeled the same distance home.

Modern Etiquette

BY ROBERTA LEE

Q. How should one regulate his tips, and know whether to give a tip of a dime or a dollar?

A. Tipping must be regulated by the contents of one's purse. It is really vulgar to be ostentatious and overdo it. When a person earns say $30 or $40 a week and goes around giving fifty cent and one dollar tips, he should have a guardian.

2. When giving an informal dinner, isn't it all right for the hostess to say, "just sit anywhere you wish?"

A. No. This is very confusing. It is too much like playing the old game of "musical chairs." The hostess should designate where each guest shall sit.

Q. Would it be proper for a young young woman to sign a business letter, Miss Alice Jones?

A. Yes, but the Miss should be enclosed in parenthesis.

Q. Is it all right to sign a valentine?

A. Yes, if you wish, though many people prefer leaving the identity of the sender to the imagination of the one who receives the valentine.

Q. When children are eating at the same table with adults, should they be served first, last, or in regular rotation.

A. Serve the children in same rotation as the adults.

Q. What is the meaning of the abbreviation, "N. B."?

A. This is from the Latin nota bene, meaning "note well."

"It DOES taste good in a pipe!"

HANDY SEAL-TIGHT POUCH - 15¢

½-LB. "LOK-TOP" TIN - 60¢

also packed in Pocket Tins

Picobac

GROWN IN SUNNY, SOUTHERN ONTARIO

TOUGH, HANG-ON COUGHS DUE TO COLDS

QUICKLY RELIEVED WITH CANADA'S LARGEST SELLING COUGH AND COLD REMEDY

BUCKLEY'S MIXTURE

Link Trainers Being Built at Gananoque For R.A.F.

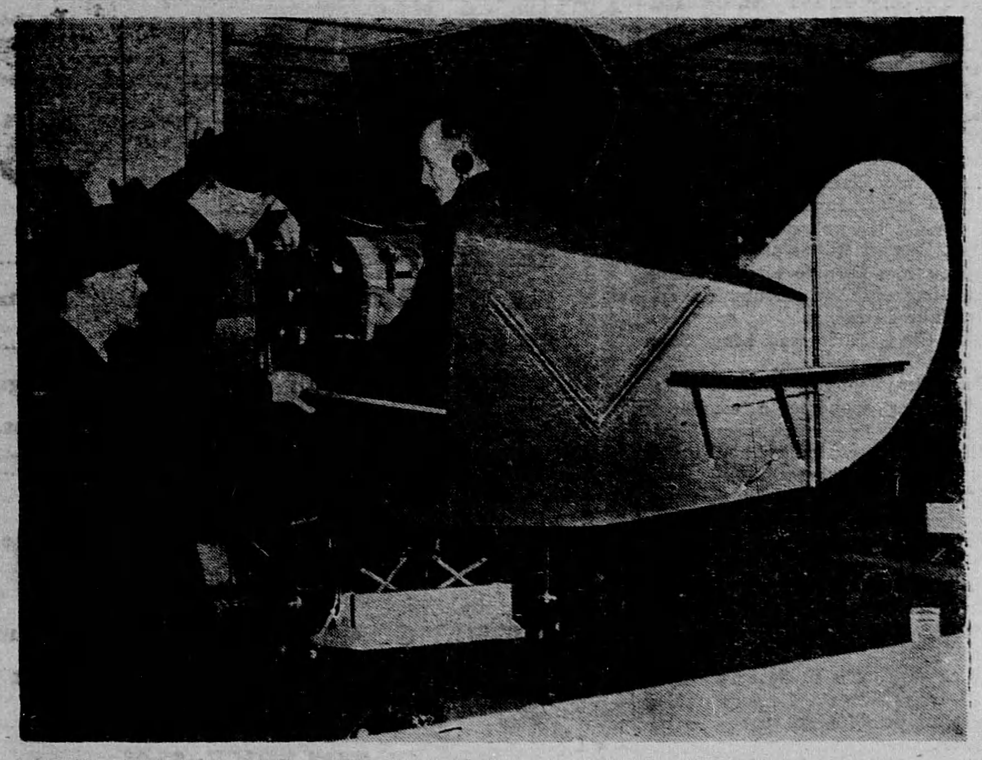

A million-and-a-half dollars are being spent in the little Ontario town of Gananoque to build planes that will never fly. The money is being spent by the British air ministry on 200 Link trainers, the stubby, motorless "planes" used to teach young pilots of the royal air force the intricate problems of piloting the modern fighting planes of the R.A.F.

Have You Heard

An Englishman and a Frenchman were arguing over whose country owned the finer navy. They asked the old Irishman in the corner to settle the argument. "The Irish have the best navy," he said. "In Heaven's name, where is the Irish navy?" said the other two. "And what a fool I'd be to be telling you when you might be a couple of spies," said the Irishman.

"Some men thirst after fame, some after love and some after money."

"I know something they all thirst after."

"What's that?"

"Salted peanuts."

A passenger on board ship found that he had left his toothbrush in the washroom. Returning to recover it, he found a man using it.

"Sir," he exclaimed in amazement, "that is my brush you are using!"

"Oh," replied the man apologetically, "I'm so sorry. I though it belonged to the boat."

Doctor: "Why do you have BF 7652 tattooed on your back?"

Patient: "That's not tattooed, doctor. That's where my wife ran into me with the car when I was opening the garage doors."

A professor at a famous seminary was addressing the students due to take their departure. He had been verbose and prosy.

"Finally, gentlemen," he concluded, "remember that when you go out into the world you will find yourselves face to face with a lot of people who have lost their heads."

He was attending a meeting of the Henpecked Club. Suddenly the door opened. His wife sailed in, grabbed him by the collar, shook him until his teeth rattled, and exclaimed: "What do you mean by attending this club? You're not henpecked."

What Science is Doing

MAY REPLACE INSULIN

Discovery of a substance which in laboratory investigation has reduced blood sugar in rabbits and monkeys and in a few cases in diabetic individuals, is announced by Dr. J. B. Collip, head of the Biochemistry Department at McGill University.

The substance, prepared from a pituitary tissue, is given by the mouth. If proven effective, it would eliminate the mental discomfort and physical suffering caused by repeated injections of insulin in the treatment of diabetes.

6,000 TIMES BRIGHTER

Using an odd camera which now makes round stars into square ones William H. Christie has determined the brightness of 18 globular star clusters.

"All the stars in the clusters are hotter and more brilliant than our sun," says the Mount Wilson observatory astronomer.

"The total brightness of the smaller clusters is 6,000 times that of the sun, and that of the larger is 500,000 times.

"Despite their brilliance, only two clusters are near enough to be seen with the naked eye.

Scratching Relieve Itch Fast or Money Back

For quick relief from itching of eczema, pimples, athlete's foot, scales, scabies, rashes and other externally caused skin troubles, use world-famous, soothing, antiseptic, liquid D.D.D. Prescription. Greaseless, stainless. Soothes irritation and quickly stops intense itching. 35c trial bottle proves it, or money back. Ask your druggist today for D. D. D. PRESCRIPTION.

Machine Tricks "Poker Faces"

A machine with an uncanny ability at getting behind a "poker face" and telling what's going on there, was demonstrated to a group of about fifty Western Ontario policemen last week by Dr. D. J. Wilson of the Psychology Department of the University of Western Ontario.

Some of the officers outsmarted the machine, others had their secret thought bared.

If there is a name for the apparatus it is not "lie detector," Dr. Wilson explained. It is only one of several instruments all of which are used in the so-called lie detectors of the United States, to measure emotional response.

Canadian National Railways Revenues

The gross revenues of the all-inclusive Canadian National Railways system for the week ending February 7th, 1940, were $4,369,293, as compared with $3,163,696, for the corresponding week of 1939, an increase of $1,205,597 or 38.1%.

WEARY DESPONDENT GIRLS: Crying spells, irritable nerves due to functional "monthly" pain should find a real "woman's friend" in Lydia E. Pinkham's Vegetable Compound. *Try it!*

Lydia E. Pinkham's VEGETABLE COMPOUND

..CLASSIFIED ADVERTISEMENTS..

AGENTS WANTED

ARE YOU PLANNING A NEW KITCHEN OR BATHROOM? Investigate "BARCLAY TILE" THE LATEST CONTRIBUTION to home modernizing; easily and quickly applied; attractive color combinations for kitchen, bathroom. Edmund Hind Lumber Co., Ltd., 2579 Danforth Ave., Toronto, or your Local Lumber Dealer.

BABY CHICKS

BABY CHICKS, ALL $9 PER HUNDred. Barred Rocks, White Leghorns, R. I. Reds, Wyandottes, New Hampshires. February and March delivery. Carlton Hatchery, Britannia Heights, Ont.

BRAY CHICKS MAKE PROFITS for wise poultry keepers. Order now. Chicks, cockerels, pullets, capons, started chicks. Bray Hatchery, 130 John St. N., Hamilton.

A COMPLETE CHICK SERVICE. We have 13 purebreds, five crossbreds nonsexed chicks, sexed pullets, sexed cockerels, capons, started chicks, older pullets. We hatch 50,000 to 60,000 chicks every week. We have four hatches a week. Due to this enormous production, we can save you money. Free catalogue and price list on request. Tweddle Chick Hatcheries, Limited, Fergus, Ontario.

BADEN GOVERNMENT APPROVed Chicks at rock bottom prices. Standard Quality White Leghorns $8.95, Barred Rocks, New Hampshires, Hybrids $9.45, White Rocks, White Wyandottes $10.45, Heavy Breeds 99c, Pullets $16.90, Cockerels $6.25. Send for free circular and price list. Baden Electric Chick Hatchery Limited, Baden, Ontario.

BIG, HUSKY, QUALITY CHICKS, buy from a breeder who has a reputation for liveability. We honestly believe our stock the best obtainable. White Leghorns, Barred Rocks, Hampshires, low prices. Niagara Poultry Farm, Niagara-on-the-Lake, Ontario.

LOGICALLY POULTRY FARM Bred chicks are better value than hatchery chicks. Five breeds selection, 7 cents and up, farm raised pullets. Circular on request. Highway Poultry Farm, R.R. No. 1, Waterloo, Ontario.

CHICKS, WHITE LEGHORNS, 9c, Barred Rocks and New Hampshires 10c, from Government approved, blood-tested stock. Write for catalogue. Brucedale Poultry Farm, St. Thomas, Ont.

BUSINESS OPPORTUNITY

RADIO ELECTRICAL STORE — large repair business — truck, seventeen hundred cash. Smith Business Brokerage, 56½ Adelaide E., Toronto.

EDUCATIONAL

STUDENTS NOW ENROLLING FOR courses in Matriculation, Short Story Journalism, Shorthand and Speech Culture Make use of your spare time. Write today. Canadian Correspondence College, (established 1902) 229 Yonge Street, Toronto.

ELECTRIC MOTORS

ELECTRIC MOTORS SUITABLE for every purpose. Jones & Moore Electric, 296 Adelaide Street W., Toronto.

FISHING TACKLE OR SPORTING GOODS

FISHERMEN! SEND FOR OUR new, larger, 1940 Fishing Tackle catalogue, out March 20th. E. Manis 171 Craig St. W., Montreal, Quebec.

FILMS

BEST RESULTS — ROLLS DEVELoped with higloss deckled edged prints — 25c. Reprints 3c. Beautiful enlargement free. Prompt service. Excel Photos, 1266 Lansdowne Ave., Toronto.

FILMS — PRINTS

FREE ENLARGEMENT IN STUDIO. Folder with each order. Films developed and printed by experts, 25c; reprints 10 for 25c. Nu-Way Photo Service, Station "A", Toronto.

FOR SALE

EXCELLENT FARM LANDS, BEST districts Western Canada, reasonable prices and terms. Some wheat yields over seventy bushels per acre. Splendid climate. Write or see R. J. Rollis & Co. Ltd., Lacombe, Alberta.

PURE BRED ANGORA RABBITS, mature breeders, four dollars each — Routledge, 410 Fourteenth Ave., Lachine, Quebec.

Guaranteed

CAR AND TRUCK PARTS

Used — New

SPECIALIZING IN REBUILT MOTORS, POWER-UNITS, Hydraulic Hoists, Winches, Generators, Startors, Magnetos, Carburetors, Radiators — Exchange Service, Glass — Satisfaction or refund. Levy Auto Parts, Toronto.

HARDY APPLE TREES

HARDY APPLE TREES — 50 CTS. each. Canada's Lowest Priced Nursery, growing leading varieties Fruit Trees, Ornamentals. Write immediately requesting sensational offerings. Tobe's Treery, Niagara-on-the-Lake, Ontario.

HARES, RABBITS

RAISE ANGORA WOOL RABBITS. Splendid profits. Good markets for wool, honest grading, top prices in the Angora industry. Write F. A. Sutcliffe, Vice President, Federation American Angora Breeders, Abercorn, Quebec.

LEGHORNS FOR SALE

BECKER STRAIN, SINGLE COMB dark brown Leghorns, males $3.00, trios $6.00. Henry Becker, Waterloo, Ontario.

MILKING MACHINES

GRADE "A" MILKER MILKS TWO cows at once into separate containers. No pulsators. No old-fashioned pipelines. Write to-day. William E. Bawden, 21 Quebec Ave., Toronto.

MACHINERY

CLEARANCE — TWO ONLY — Brand New Whitte Portable Sawing outfits, steel frame, steel wheels with tongue, swinging steel saw frame takes 24" or 26" circular saws — 5 H.P. Hopper cooled horizontal gasoline engine, fitted with magneto, can be used as portable power plant — sale price, $285. The A. R. Williams Machinery Co. Ltd., 64 Front St. West, Toronto.

MACHINERY FOR SALE

WADE PORTABLE DRAG SAWS, reasonably priced, easy to operate, a money-maker wherever there are logs to be cut. Write for free descriptive bulletin. The A. R. Williams Machinery Co., Ltd., 64 Front St. West, Toronto.

MEN WANTED

ARE YOU THE MAN? YOU CAN have a solid business established within three months. If you are tired of woking to earn profits for someone else OWN YOUR BUSINESS and enjoy amazing profits every hour selling 200 guaranteed necessities used in every home. No Obligation. Get details and catalogue free. Familex Products, 570 St. Clement, Montreal.

NURSERY STOCK

HARDIEST FRUITS, RARE ORNAMentals. Request illustrated catalogue and planting guide; 600 varieties, trees, shrubs, perennial flowers, tested and grown at Dropmore. Order early for free booklet on new fruit recipes, also premium with order. Strong plants; expert packing, guaranteed delivery anywhere. The Manitoba Hardy Plant Nursery, Dropmore, Manitoba.

OFFER TO INVENTORS

AN OFFER TO EVERY INVENTOR List of inventions and full information sent free. The Ramsay Co Registered, Patent Attorneys, 273 Bank Street, Ottawa, Canada.

OPPORTUNITIES FOR MEN

PREPARE FOR THE FUTURE. INdustry urgently requires trained men. Learn electric welding now. General Welding Works, 100 Jarvis, Toronto.

PERSONAL

QUIT TOBACCO, SNUFF. EASILY, inexpensively. Home remedy. Testimonials. Guaranteed. Advice free. Bartlett's Box 1, Winnipeg.

HEPATOLA RELIEVES STOMACH and Liver troubles. Symptoms: Pains in right side, under shoulder blades and across hips, indigestion, gas, constipation, gall trouble. Formula of doctor. Results in one day! Price $5.00. Mrs. Geo. S. Almas, Box 1073W, Saskatoon, Sask.

STOMACH SUFFERERS: GIVE DR. McLeod's Remedy Stomachic a chance to clear up your stomach trouble. At Drug Stores, or write Dr. McLeod's Stomachic Co., 558 Bathurst Street, Toronto.

HEALTH! A SIMPLE PREVENTIVE of common colds, self-applied, based on radio principles, "static" in the nervous system. Corrective circuits made with the hands. Effective in blood pressure and heart weakness, etc. Easy instructions sent on receipt of $3.00. F. C. Frasee, Brentwood Bay, Vancouver Island, B.C.

FALSE TEETH LOOSENESS AND annoyance banished cheaply at home by dentist's wonderful discovery for building up old plate to fit. Users amazed. Free information without obligation. Randolph Laboratory, 22 Whitehall Road, Toronto.

SALES MANAGER WANTED

DISTRICT SALES MANAGER TO supervise agents selling shoes. H. Ritchie Shoe Co., 455 Craig St. W., Montreal.

SEED FOR SALE

GOVERNMENT TESTED SEEDS from (grower to sower) shipped in sealed bags, properly mixed for a wonderful Hay or pasture crop. Red Clover, Alsike, Timothy, mixture, $13.25 per 100 lbs. Freight paid, bags free. Misner Seeds, Port Dover, Ontario.

SEED POTATOES

BUYING, SELLING, CAR LOTS, Truckloads, Table. Certified seed, Ontarios, Islands. Ask Hiseys, the largest potato dealers in Ontario, 64 Front St. E., Toronto.

SEED OATS

ERBAN OATS, LEAF RUST RESISTant, 65c per bushel. Duncan McDonald, Ethel, Ontario.

STAMPS WANTED

STAMPS ON ENVELOPES. NOTHing after 1870. Will buy for cash. R. G. Purdy, 310 Glen Manor Drive Toronto.

SOLDIER'S HONOR ROLL AND CERTIFICATE

HONOR ROLL OR CERTIFICATE of service, beautifully designed every province and unit represented. Size 16 x 22 in 7 colours, suitable for framing, space for photograph and scroll for permanent record. Every soldier's home needs one. Mailed to any place in Canada, $1.00. E. Mackintosh, photographer and copywriter 59 Granby Street, Toronto.

TURKEYS FOR SALE

WHITE HOLLAND TURKEYS, Government approved and utility stock. Prices on application. Bert Irwin, Seaforth, Ontario.

USED CLOTHING

SENSATIONAL BARGAINS IN USED clothing! Write for big, free illustrated catalogue on Men's, Ladies' and Children's used clothing. Gowdy's Mail Order Department, 337 Notre Dame Avenue Winnipeg, Manitoba.

WATCHMAKING

LEARN WATCHMAKING AT HOME Beginners' outfits from $5. National Watch, Regina, Sask.

LYONS

February Clearance Sale

New & Reconditioned

FURNITURE

All used furniture is completely reconditioned, guaranteed thoroughly clean and sold with positive money-back guarantee of satisfaction.

$19.50 THREE PIECE CHESTERfield Suite, upholstered in novelty repp, reversible Marshall spring cushions.

$24.50 SMART, 3 PIECE CHESTERfield Suite, upholstered in blue shade velour, reversible Marshall spring cushions.

$35.00 BEAUTIFUL BROWN MOhair Chesterfield Suite, (3 pcs.), figured reversible Marshall spring cushions.

$32.00 10 PIECE LIVING ROOM Outfit, comprising 3 piece Chesterfield Suite, Bridge Lamp, Silk Shade, End Table, Silk Cushion, Table Lamp, Silk Shade, Metal Smoking Stand.

$12.50 STUDIO COUCH, SPRING filled mattress, makes into double or two single beds.

$17.50 8 PIECE SOLID OAK DINING room Suite, buffet, extension table and 6 leather upholstered chairs.

$24.00 SOLID OAK DINING ROOM Suite, buffet, extension table and 6 leather seat chairs. Perfect.

$39.00 COMPLETE 3 - PIECE DINing room Suite, solid oak, buffet, china cabinet, extension table, 6 leather upholstered chairs.

$53.00 LARGE DINING ROOM Suite, in rich walnut finish, buffet, cabinet, extension table and leather upholstered chairs.

$69.00 MODERN 9 PIECE DINING room suite, in beautiful 2-tone walnut. Buffet, china cabinet, extension table, and 6 leather upholstered chairs.

$109.00 BEAUTIFUL SOLID WALnut Dining Room Suite (cost new approximately $375), large buffet, extension table, china cabinet, 6 leather upholstered chairs.

$89.00 FLOOR SAMPLE, MODERN Chesterfield Suite (3 pieces), reg. $79. Upholstered in novelty repp, in brown, green or rust shades, bullet type, reversible Marshall spring cushions.

$69.00 MODERN BEDROOM SUITE (factory sample), in bleached walnut finish, waterfall design, Venetian mirror, dresser or vanity, chiffonier, full size bed, sagless spring and new mattress.

$89.00 SOLID WALNUT DINING room Suite, (cost new approximately $250), large buffet, extension table, china cabinet and six leather upholstered chairs.

$19.50 SIMMONS STEEL BED IN walnut finish, sagless spring, new mattress and large dresser in walnut finish.

$39.00 MODERN BEDROOM SUITE in two-tone walnut finish. Dresser, chiffonier, full size bed and sagless spring.

$45.00 COMPLETE BEDROOM Suite, in two-tone walnut finish, dresser, chiffonier, full size bed, sagless spring, and new mattress.

$59.00 FLOOR SAMPLE BEDROOM Suite in the new bleached walnut finish with waterfall fronts and venetian mirrors. Dresser, chiffonier, full size bed, sagless spring and new mattress.

$39.00 CUNNINGHAM PIANO IN mahogany case. Wonderful condition.

$3.95 HOOSIER KITCHEN CABINet with sliding porcelain top.

14.50 6 PIECE BREAKFAST SUITE in ivory enamel trimmed black, buffet, table and 4 chairs.

All merchandise carefully crated for safe shipment on receipt of money order and sold with a positive money-back guarantee of satisfaction.

Lyons Furniture Co.

478 Yonge St.

TORONTO

ISSUE NO. 8—'40