SUPERIOR STORES

Specials This Week

GRAPE FRUIT JUICE 50oz tins 25c
Pure CLOVER HONEY, pail ..... 39c and 75c
MINCE MEAT—real fresh ..... 2 lbs. 25c
SHREDDED WHEAT ..... 2 for 23c
SODAS—Fresh and Crisp ..... 2 lbs. 25c
ROBIN HOOD FLOUR, per bag $2.90

Yes ! We have a full line of everything you need for your Christmas Cake

For FRESH FRUITS & VEPETABLES See Us

MEN ! SEE US ABOUT YOUR WINTER FOOTWEAR BEFORE PRICES ADVANCE

C. J. KENNEDY

PHONE 37 WE DELIVER

THE FLESHERTON ADVANCE

Published on Collingwood Street, Flesherton, Wednesday of each week. Circulation over 1,000. Price in Canada $2.00 per year, when paid in advance $1.50; in U. S. A. $2.50 per year, when paid in advance $2.00.

F. J. THURSTON, Editor.

Shoving Christmas Just A Bit Too Far Ahead

Sometimes in a close race it becomes necessary for the driver to speed up matters by giving the horse a touch of the whip, and it now appears as though some of Toronto's merchandisers think the same thing necessary to accelerate the Christmas buying. Although five full weeks still remained until Christmas arrives, the big Santa Claus parade which was held in Toronto last Sat. leads one to beleive that good old Kriss Kringle's reindeer have been touched up freely or given a shot in the arm to get them to theQueen City so far in advance of Christmas, Perhaps this is one other case where the racing authorities should apply the "saliva test." At any rate it looks as if the shop early slogan was being pushed too far head and the spirit lost sight of entirely by retailers whose only interest in Chrichmas seems to be to make it a highly commercialized event.—Chesley Enterprise.

Russia plans to open 3,300 new stores, six large department stores and 2,500 booths in cities this year.

France shipped 25,033 gallons of cognac to the United States in June, which is near the record height.

Live Stock Report

(By Dunn & Levack. Toronto)

About 4000 cattle arrived for Monday's market, and the trade was active for good butcher cattle and choice steers up to 1200 lbs., while weighty steers were slow. Canners and cutters sold a quarter lower, but good cows held steady. Selected stockers and feeders were in good demand, but medium kind slow. Lambs held strong at from 9.75 to 10.00 and sheep were better. Calves were active and steady. Hogs about 10 cents higher.

Choice weighty steers brought from 7.00 to 7.50, fair to good from 6.50 to 7.00. Choice butcher steers and heifers sold at from 6.75 to 7.25 with some extra choice at 7.50, fair to good kind from 6.25 to 6.75, common to medium 5.00 to 6.00. Choice baby beeves held steady at from 8.00 to 9.00, plain kind 6.50 to 7.50. Selected stockers 6.25 to 6.75, fair to good 5.50 to 6.00, common 4.75 to 5.25. Choice heifery cows were steady at from 5.00 to 5.50, choice fat cows 4.25 to 4.75, fair to good 3.50 to 4.00. Light bulls brought from 4.00 to 4.25, and heavy bologna bulls 1500 lbs. and over sold at from 4.75 to 5.00.

Choice lambs brought from 9.75 to 10.00 and the sheep trade was strong, best kind selling from 5.00 to 6.00. Calves were in good demand, choice from 10.00 to 10.50, with a few fancy calves at 11.00. Fair to good from 8.50 to 9.50; common to medium 6.00 to 7.50.

The hog market was active and strong, with truck deliveries selling mostly at 8.90 alive, filled weights and rail graded from 11.90 to 12.00.

Successful Farmer

Among the prominent and successfuf farmers of Proton Township, Joseph Black occupies an enviable position. He has resided all his life in the township. He is a son of the late Mr. and Mrs. Robert Black, pioneers of that part of Grey County and was born on April 14th, 1859. He remained at his father's home, Lot 14, Con. 16, Proton Township, until he reached the age of 30 years, when he left to establish a new home for himself. He purchased Lots 17 and 18, in the 14th Concession of his native township, and by hard work and thrifty habits he was able to add to this farm an additional hundred acres

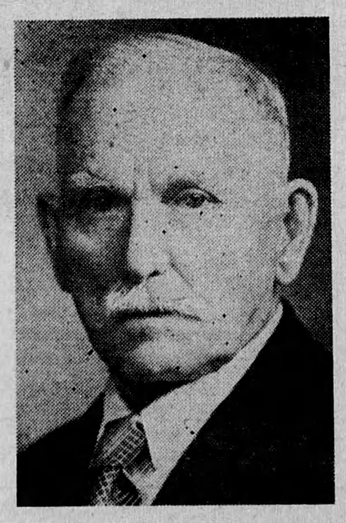

MR. JOSEPH BLACK

when he purchased the farm of Peter McMurdo, so that now he has 300 acres of choice farm lands. On this farm is a large brick house with all modern conveniences, including electric light plant. There is also a very large bank barn and additions on the farm, which is well equipped with all modern machinery, and a large stock consisting of 50 head of cattle, 10 horses, 20 sheep and a number of hogs.

Mr. Black was married to Miss Margaret Jamieson in 1888, who died in 1901, leaving three children. A second marriage took place in 1906, when he was united to Miss Jamima Halliday of Greenoch Township. Four children were born to this couple. Mrs. Black died in 1930.

At the time Swinton Park Presbyterian church was established, Mr. Black was one of the first members and has been connected with the church for 60 years.

In addition to his home duties he has served his municipality in more ways than one. He was trustee of S. S. No. 12 for three years, and in 1926, 1927 and 1928 he served as a Councillor in Proton. He then ran for the office of Reeve, but was defeated by but 16 votes. He has been a Liberal in politics and was a staunch supporter of the Laurier government.

The success of Mr. Black is but one more example of what a young man can do, if he exercises his faculties in all his undertakings, and performs his duties without fear or favor.

250,000 MILES OF PROOF! Before a drop of Nu-Blue Sunoco was sold it was tested, not against ordinary gasolines but against premium-priced motor fuels . . . by 14'5 motorists in 14 cities. They voted 9 to 1 that Nu-Blue Sunoco equalled or excelled premium-priced gasolines in road performance. Sold by John Nuhn.

EIGHTH LINE, OSPREY

(Intended for Last Week)

Mr. and Mrs. P. Somers and son visited in Preston a few days ago. While there the son had his hand dressed by Nurse E. Blaschke, who is a granddaughter of Mr. and Mrs. W. Moffatt.

We are glad to know that Mr. Kendall Hawkins is home from Markdale hospital and hope he will soon be strong again.

Ladies' Aid was held last Thursday at the home of J. Ottewell, with fine weather for the occasion.

Visitors at the home of Mr. and Mrs. Moffatt the past week were: Mr. Sam Park and sister, Miss Bella, and Mrs. Hawton and Mr. and Mrs. Blaschke and daughter, Eleanor, all of Preston.

VICTORIA CORNERS

Messrs. Jas. Bannon and Jack Robinson, also Arthur Clayton, of Toronto visited at Milton Bannon's. Mrs. Bannon returned to Toronto with them.

Mr. and Mrs. Ernest Stinson and Donald spent the week end in Toronto.

Mr. and Mrs. Isaac Cranston and three children of Lucknow visited the former's sister, Mrs. J. H. Richardson.

On Wednesday evening the ladies of the W. A. gave a vegetable supper at the church hall. The program, which followed, was amusing and was rendered by local talent, consisting of recitations and dialogues and a play "A Perplexing Situation," which proved that women could hold their tongue for a whole day, and was helped out by solos, duets and the Blakey orchestra.

Mr. and Mrs. Walt. Arnold and babe, Bobbie, Mr. K. Arnold and Miss Betty Egart of Buffalo, Mr. and Mrs. Gordon Ward and Helen Moore, Mr. and Mrs. Allen Parsons and Burton of Toronto spent the week end at the home of Chas. Moore. A noteable feature is that seven-weeks-old baby Arnold made the trip from Buffalo, a distance of about 200 miles, in his basinette on the back seat of the car and showed no particular signs of fatigue. In about the same number of hours his grandfather, some 56 years ago, made the trip when a month old to Maxwell in his mother's arms on the spring seat of a wagon (a spring seat wagon was a luxury not enjoyed by everyone then). The distance of that journey was nine or ten miles. That baby was so tired the next day and cried so hard, the return journey had to be postponed until Monday morning. How far will the baby of the year 2000 travel in the same length of time? Mr. and Mrs. Moore returned with the Arnolds.

SWINTON PARK

Mr. and Mrs. Will Bannerman and daughter, Elsie, and Mr. and Mrs. John Black and babe of Stayner visited on Friday with friends here and at Dromore.

The Glee Club held their weekly party at the home of Mr. G. A. Black. A very enjoyable evening was had by all present.

Mrs. Geo. Haw returned home Saturday, after having spent the past week with Toronto friends.

Mr. Angus McMillan of Shelburne high school spent the week end with his parents, Mr. and Mrs. W. McMillan.

Mrs. Robt. Ferris was a delegate to the Women's Institute convention in Toronto last week and visited with friends there for a few days, returning home Saturday.

Mr. and Mrs. Walter Knox spent Sunday with friends in Guelph.

Mrs. Hugh McMillan spent the past week with her daughter in Toronto.

Mrs. John Lane was called to the bedside of her sister-in-law, Mrs. Will Reid, of Egremont, who is seriously ill at present.

Mrs. Thos. Harrison of Priceville spent the past few days with her daughter, Mrs. E. B. Ostrander.

Parents do not mind making sacrifices to help their children, but they are not enthusiastic over the idea that children should take it for granted that is what parents are for.

COLLECTIONS

NOW is the time to clean up those bothersome accounts. Send your list to a firm of 50 years' experience.

You pay us for results only. Send in your list on our NO COLLECTION - NO CHARGE basis.

KELLY & AIKEN
The Collection Specialists
Orangeville, Ont.

NOTICE TO CREDITORS

ALL PERSONS having claims or accounts against the late JOHN R. PEDLAR, late of the Village of Flesherton, Gentleman, deceased, who died on the First day of September, 1939, are required to send full particulars thereof to the undersigned, Solicitor to the Executors, on or before te Twenhty-second day of December, 1939. After which date the Executors will proceed to distribute the assets of the estate amongst those of whose claims notice shall at that time have been received.

—C. C. MIDDLEBRO'
City Hall,
Owen Sound, Ont.

Our Special This Week

Pure Gold Flour $2.49

PURE CANE W.I.B. MOLASSES
21c per gallon, by the barrel

Order yours today. We have only a limited quantity.

O. & A. Co-operative Company, Ltd.
FLESHERTON, Ontario

Shur-Gain Feed Service

We mix your own feed to your satisfaction

We carry the following feeds at right prices:

SHUR-GAIN BIG 50
SHUR-GAIN LAYING MASH
SHUR-GAIN PIG STARTER
SHUR-GAIN HOG CONCENTRATE
SHUR-GAIN WORM POWDERS
SHUR-GAIN DAIRY CONCENTRATE
SHUR-GAIN BEEF MAKER

The following grain for sale:
OATS, BARLEY, WHEAT and CORN

Flesherton Planing Mill

H. A. McCauley, Prop. Flesherton, Ont.

Look at the greatly increased size and luxury of this car, bigger inside and outside . . . See its stunning new "Royal Clipper" styling . . . Study the bigger, roomier, *rust-proofed* Body by Fisher . . . Examine the ultra-luxurious upholstery, hardware and appointments—all of which combine to make the new Chevrolet the streamlined *beauty leader* of the low-price field and the *biggest value* money can buy! Settle down into the deep, soft seat cushion . . . Tune into gear with Chevrolet's exclusive All-Silent Vacuum Power Shift . . . Test the matchless combination of power, acceleration, smoothness and economy of the Super-Silent Valve-in-Head Engine . . . Relax as you enjoy "The Ride Royal", Chevrolet's Perfected Knee-Action Riding System"*. Then you will know beyond question that here is the best-driving, best-riding, and best performing low-priced car that ever thrilled a pulse and protected a pocket-book!

Only Chevrolet gives you all these high quality features at such low cost . . .

NEW "ROYAL CLIPPER" STYLING • BIGGER INSIDE AND OUTSIDE • NEW FULL-VISION BODIES BY FISHER • NEW EXCLUSIVE VACUUM POWER SHIFT • "THE RIDE ROYAL"—Chevrolet's Perfected Knee-Action Riding System* SUPER-SILENT VALVE-IN-HEAD ENGINE • PERFECTED HYDRAULIC BRAKES • ALL-SILENT SYNCRO-MESH TRANSMISSION • NEW SEALED BEAM HEADLIGHTS WITH SEPARATE PARKING LIGHTS • GENUINE SHOCKPROOF STEERING* LARGER TIPTOE-MATIC CLUTCH • HIGH QUALITY SAFETY GLASS • NEW SAFE-T-LOCK HOOD RIGHT SIDE SERVICE. *On Special De Luxe Models.

D. McTAVISH & SONS, FLESHERTON, Ont.
Telephone 9W FLESHERTON, ONT

C-438