For
EATING *and* COOKING

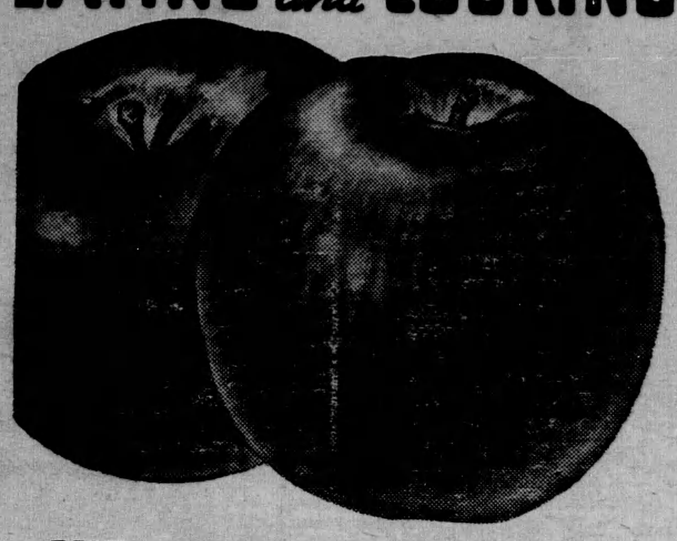

NOW is the time to order *your* supply of these delightful, tree-ripened Canadian apples! They're FRESH from Canada's orchards . . . and they're at their best—they're tastiest—for eating and cooking!

Serve Canadian apples often — for the whole family to enjoy — with meals and between meals. They're easy to cook . . . simple to serve . . . and mighty appetizing. Watch everyone ask for more!

Order *your* Canadian apples today . . . buy them *by grade* — with confidence!

SERVE APPLES DAILY AND YOU SERVE YOUR COUNTRY TOO

"No. 1" Includes sound, handpicked apples of good colour for the variety, free from insect pests and practically free from disease and minor blemishes. The apples are sized according to variety.

"DOMESTIC" Includes sound, handpicked apples of fair colour for the variety and practically free from disease and other injury. The apples are sized according to variety.

Marketing Service
DOMINION DEPARTMENT OF AGRICULTURE, OTTAWA
Honourable James G. Gardiner, Minister.

87 E

BUY BY GRADE - BUY WITH CONFIDENCE

5c to $1.00 Store

SPECIAL ORION SHAVING DEAL

1 pkg. Orion Razor Blades reg. 10c; 1 pkg. Princeton Thin Blades, reg. 15c; 1 Bakelite Razor (made in England), regular 25c—Total Value 50c.
All for 25c

Children's Leatherette HELMETS with goggles
Special 39c

Ladies' Organdy APRONS ..... Extra Value 25c
Men's Plaid Flannel SHIRTS ..... Price $1.25

20 attractive Christmas CARDS with envelopes 25c
GIFT SETS for Ladies' and Gentlemen .... from 25c up
CHINESE CHECKERS ..... Games from 25c up

DO YOUR CHRISTMAS SHOPPING EARLY
Only 27 more Shopping Days

E. J. Fisher Flesherton

Men's Winter Wear

OVERCOATS
WIND BREAKERS
LEATHER WIND BREAKERS
SWEATER COATS
WOOL PULLOVERS
MITTS and GLOVES
STANFIELD'S UNDERWEAR
WINTER SHIRTS
BREECHES and TROUSERS
FELT HATS
RUBBERS and OVERSHOES
WINTER CAPS
FANCY HOSIERY

All Prices Based on Pre-War Values

Made to Measure Clothing

Come in and select a pattern and let us measure you for a NEW SUIT or OVERCOAT. Fit and satisfaction assured. Suits and Overcoats made and tailored to your individual measure, from $23.75.

F. H. W. HICKLING

General Merchant FLESHERTON, Ont.

SWINTON PARK

Mr. and Mrs. Hugh Copeland of Brampton spent Sunday at the home of Mr. Fred Knox.

Mr. and Mrs. Jack McMillan and children of Priceville visited at the Wm. McMillan home on Sunday.

Mrs. Jim Kennedy and Margaret of Shelburne spent Saturday with the former's parents, Mr. and Mrs. John Aldcorn.

Born — On Thursday, Nov. 9, to Mr. and Mrs. Howard McLean, 14th Con., a son.

Mrs. Robt. Lane of Georgetown spent the week end with friends and attended the funeral of her aunt, the late Mrs. McKinnon, on Friday.

Mr. and Mrs. Delbert Haw spent last week end at Bayfield.

We are glad to report Mr. Wallace McCormick improving after his serious accident, when the horse he was riding threw him and then fell back on top of him.

Mrs. Geo. Haw left on Sunday to spend a week with her daughters in Toronto.

A large crowd of friends and neighbors gathered at the home of Mrs. Neil McLeod on Friday evening to do honor to her son, Edgar, and bride, who were recently married. Miss Mary McCannell read the address and the young couple were presented with a lovely china cabinet and mantle friends. The groom made a suitable clock, on behalf of the neighbors and reply, and a very enjoyable evening was spent by all.

Miss Marjorie McLeod, Reg.N., of the Durham hospital spent Friday evening at her home.

Mrs. Richard Hardy and Dan Shirley spent the week end in Toronto and attended the Santa Claus parade on Saturday.

Mr. and Mrs. E. B. Ostrander and baby spent Sunday with M. Eccles at Dromore.

Mr. and Mrs. Robt. Ferris spent Sunday with her mother, Mrs. J. R. McIntyre, Dundalk.

KIMBERLEY

Miss Jane McLean of Warren, Ohio, visited with the Weber cousins and other friends for the week.

On Tuesday night the Duncan young people visited Kimberley Y.P.U., the visitors supplying the program and the hosts the lunch. All had an enjoyable and profitable time.

Mr. and Mrs. Geo. Burritt of Markdale spent Tuesday afternoon with friends here.

The benefit dance given by Messrs. D. Ferguson and Wayne Weber, was very well attended.

Mrs. Alexander of Flesherton visited a few days with her son, Mr. Earl Alexander, and Mrs. Alexander.

We are glad to report Mr. John Abercrombie and Ian Wilson home again from the Markdale hospital, but are sorry Mr. Wm. Fawcet and Mr. Bruce Hall are at the hospital at present.

The hunters have returned from the north, all bringing home their deer. Their sharing of the game was generous, too.

The Bethel young people presented their play "Old Home Place" for the library benefit on Friday night, It was a good play and well given.

Mrs. D. A. Graham is supplying this week at Epping school, owing to the death of the teacher's father, Mr. Dunell. We extend our sympathy to the bereaved family.

ROCK MILLS

Mr. and Mrs. Sam Croft spent Sunday with Mr. and Mrs. Robt. McIntyre of Tryon.

Mr. and Mrs. Melvin McMaster of Toronto and Mrs. Sam McMullen and Elsie were recent visitors with Mr. and Mrs. Frank Betts.

Mrs. Teeter of Priceville visited recently with her daughter, Mrs. Jim Pedlar.

Mrs. Ed. Holley of Toronto spent a couple of days last week with Mr. and Mrs. Sam Croft.

Mr. and Mrs. Chas. Newell spent a day with relatives in Durham.

Mr. Harvey Croft of Toronto spent the week end at his parental home.

Mrs. Herb Betts underwent a serious operation in the Markdale hospital on Nov. 8th, for the removal of a tumor. We are glad to report her progressing favorably.

Mrs. Jacob Holley of Markdale spent a couple of weeks with Mr. and Mrs. Sam Croft, returning to her home on Saturday.

Master Allan Betts had the misfortune to have his head quite severely cut while playing at school Thursday. He had to be taken home, but was able to return to school the next day.

Mr. Herb Betts and four children spent Sunday with his wife at Markdale who is convalescing at the home of her brother, Mr. C. Stoddart.

BORN

FERRIS — At the Red Cross Hospital, Durham on Monday, Nov. 6th, 1939, to Dr. and Mrs. Leslie Ferris, the gift of a daughter.

PRICEVILLE

Mr. and Mrs. Stanley Williams and Douglas and Bernice from Amos church visited on Sunday at the home of W. W. Ramage.

Mr. and Mrs. H. B. McLean visited old friends near Letter Breen (Halliday by name) over the week end. They paid a short visit to Owen Sound the day previous.

Mr. Wm. Aldcorn and Mrs. F. McKinnon, we are pleased to state, are so far recovered as to be able to be up for part of each day.

The house recently occupied by the Jas. Weir family and his sister, Belle, has as occupants Mr. and Mrs. John Whyte.

Mr. and Mrs. Schaefer are now residing in the house long occupied by Hugh McLean.

In view of the smaller attendance at the local school, Inspector Pentland has decreed that one teacher is sufficient for the attendance. At a public meeting Friday evening it was agreed on vote to retain the teachers until June, although, thereby, they may lose the extra grant for the second teacher.

Mr. Peter Muir is at present on a visit with his daughter, Mae, at Oshawa.

A number from here attended the presentation for Mr. and Mrs. Edgar McLeod on Friday night at Swinton Park.

Messrs. Stuart Carson, John Woollard, Wesley Whyte and John McArthur of the North Line left last week to spend the winter in the north.

Mr. Dave Hincks spent a couple of days last week at Atwood and was accompanied home by his daughter, Mrs. Perte who spent the week end here.

Messrs. Edgar Patterson, Angus Clark, Hector McLean, Don McKinnon Wm. Beaton, Donald Campbell and Henry Tucker are having the Hydro installed. Some of the houses are almost finished.

Mr. and Mrs. Alex. McLean of Toronto spent the week end with friends here.

Mr. Alfred Hincks and sisters, Almeda of Toronto and Jean of Lisle, and Mr. and Mrs. Jack Calder of Fairbairn were Sunday visitors in this district.

EUGENIA

Messrs. Jim and Eddie Hargrave of Toronto were recent visitors with the Park family.

Mr. and Mrs. Donald Young and little daughter, Caroline, of Sarnia spent a few days recently with Mrs. Young's parents, Mr. and Mrs. Will Duckett.

Mr. and Mrs. A. B. Johnston and daughter, Agnes, of Toronto visited friends here a week ago. Mrs. J.'s mother, Mrs. Wilson, returned with them to the city for a visit.

Mr. Stewart Elkins of Toronto visited recently with his wife here.

Mr Ernie Proctor was in the north on his annual hunting expedition and was successful, as usual.

Recent visitors with Mr. and Mrs. Norval Betts were: Mr. and Mrs. Jim Pedlar and the Misses Edith and Mabel Betts of Rock Mills.

Messrs. Jim and George Paul and boy friends of Lang, Sask., visited on Saturday with the McMillan family and their uncle and aunt, Mr. and Mrs. Robt. Smith.

Mr. Art Williams of Toronto visited a few days with Mr. and Mrs Jos. Williams.

Mr. Clarence Williams has returned home from Toronto.

The Quinlan family from Owen Sound have taken up residence in Mr. H. Cairns' house on the farm. Mr. and Mrs. Nelson Osborne and daughter, also of Owen Sound, have taken apartments in the house occupied by Mr. and Mrs. Ed. Baker. Both Mr. Quinlan and Mr. Osborne are on duty as guards at the Hydro works here. We are pleased to see Mr. Alfred Genoe of Owen Sound, formerly of this place, back again. He is also a guard at the works.

We extend our best wishes for a complete recovery to Mr. Gerald Magee, who has had a successful goitre operation in Markdale hospital during the past week, and to Mr. Kendal Hawkins, 8th line, who has also been a patient in the Markdale hospital.

The Misses Lillian and Doris Magee were home from Toronto over the week end. Messrs. Herb Hartley and Ken Kellar were also week end visitors at the Magee home.

Miss Dorothy Jamieson attended the teachers' convention in Collingwood and also spent the week end in Toronto.

Mr J. Linton and Fred of Portlaw and Miss Beth Stinson of Victoria Corners were Sunday visitors with Mr. and Mrs. Bert Magee.

We have had a good deal of cloud recently, and we are likely to have less unshine now for a few months.

Poultry

WE PAY TOP PRICES FOR GOOD POULTRY, DRESSED OR LIVE WEIGHT

Enquire For Our Prices

Before Selling Your Poultry

DELIVER YOUR CREAM AND MAKE THE EXTRA 1c PER LB. OVER TRUCK PRICES

Highest Prices Paid for Poultry, Cream and Eggs

The Creamery will not be open Wednesday evenings.

Flesherton Creamery & Produce Co.

Phone 66 Chas. Goddard, Manager

"SAVES ME $3.00

every time I call Durham for feed," says Walter Ferguson about his telephone installed in his home last year. "If I had to hitch up a team of horses, go get my feed at Durham and back I would lose half a day's work. By telephoning Mr. Ewen, he sends it out and that's all there is to it."

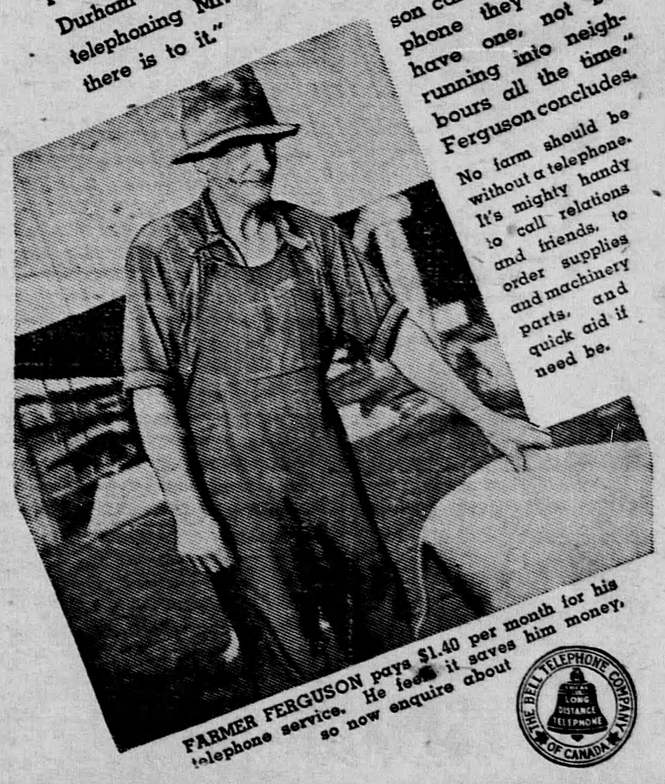

"Anyway, if a person can have a telephone they should have one, not be running into neighbours all the time," Ferguson concludes. No farm should be without a telephone. It's mighty handy to call relations and friends, to order supplies and machinery parts, and quick aid if need be.

FARMER FERGUSON pays $1.40 per month for his telephone service. He feels it saves him money, so now enquire about

THE BELL TELEPHONE COMPANY OF CANADA — LONG DISTANCE TELEPHONE

LOW RATES for FARM HOMES

Check Your

Hardware Needs

for Fall and Winter

FINDLAY'S "CONDOR" COAL and WOOD RANGE

Modern, streamlined; it represents a new perfection in household comfort.

Circulating Heaters Quebec Heaters Stove Boards
Wood Heaters Coal Hods Damper Pipes, etc.

REPAIR REQUIREMENTS

Window Glass Putty Nails Roofing Shingles
Sheathing Hand Saws Hammers Axes
Brushes Brooms Polishes Wax

ELECTRIC WASHERS IRONS TUBS MOPS
HAND WASHERS PAILS ENAMELWARE

Shot Guns Rifles Ammunition
Mitts and Gloves Cow Chains Traps, etc.

SPECIAL

SOVEREIGN PAINTS & ENAMELS

A large variety of colors **Sale Price 59c quart**

Frank W. Duncan

HARDWARE -:- 'PHONE 54