The Flesherton Advance.

Vol. 59; No. 20 FLESHERTON, WEDNESDAY, OCTOBER 18th, 1939 W. H. THURSTON & SON, Proprietors

Artemesia Council

The Council of the Township of Artemesia met at the Council Chambers, Flesherton, on the 9th day of October. The members were all present, the Reeve presiding. The minutes of the last meeting were read and on motion adopted.

Dr. Murray of Markdale presented a bill for medical attention on Mrs. Jones. The Clerk was instructed to write to Dr. Murray that the Council objected to the payment of the bill. Claims for sheep killed by dogs and duly valued, payment was ordered, viz,: F. R. Genoe, one sheep $6, Claude Akins, one pedgreed ram $18, Wm. Swanton one sheep and one lamb $25, and John Campbell valuing sheep $3, and Clare Foster for valuing sheep $1.

Several agents for snow fence waited on Council regarding purchase of snow fence. The Council decided not to purchase at the present time.

David Adams was refunded $5.24, being an error in his assessment for 1938. The Reeve, Clerk and Assessor were paid $3 each for selecting jurors for 1940.

The Road Superintendent presented his ninth pay list for work on roads, which, on motion, was ordered accepted and the amounts paid.

The Council adjourned to meet the second Monday in November.

High Production Cow

(By Eugenia Correspondent)

Mr. Stanley Campbell purchased a cow a few weeks ago and put her out to pasture on his farm in the valley. Thursday last he visited the farm and found that the cow had given birth to a fine black calf. He brought the cow and calf to his poperty in the village. Upon returning to his valley farm on Saturday he discovered another calf—a little red fellow—all by itself. It had wandered away from its mother and mate, but it was none the worse for its two-day experience of being alone in this big world. The cow apparently believes in profiteering in war times. Stanley, if you'd look around again in a few days you might find another calf; probably there were triplets.

ENGAGEMENT

Mr. and Mrs. Richard Allen announce the engagement of their daughter, Merle Robert, to Mr. Marvin Melrose Londry of Georgetown, son of Mr. and Mrs. Reginald Londry, the marriage to take place quietly the latter part of October.

ANNIVERSARY SERVICE ROCK MILLS CHURCH

Anniversary service will be held in the Rock Mills Baptist Church on Sunday afternoon, Oct. 29, at 3 o'clock, when Rev. R. G. Quiggan, B.A., of the First Church, Owen Sound, will be the special preacher. Mr. Quiggan has been very much in demand, since his coming to Owen Sound, as an Anniversary speaker and his coming to Rock Mills will be a real treat for the people of this community. The choir will render special music, and the pastor will be in charge of the service. A welcome awaits every one.

Possibly the time a man spends feeling peeved because he hasn't managed to please everybody would be a heap better employed giving thanks that he doesn't have more brickbats heaved his way.

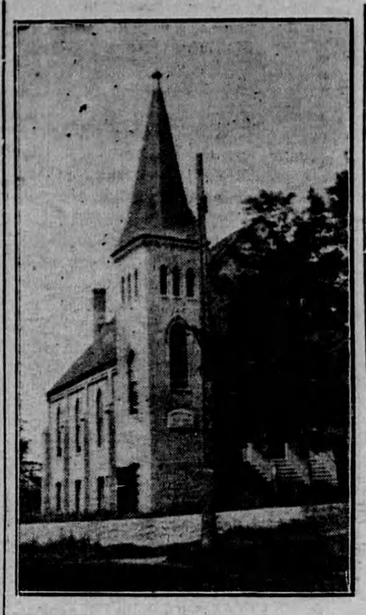

ST. COLUMBA CHURCH PRICEVILLE

St. Columba Church, Priceville, will celebrate its 51st anniversary with special services next Sunday at 11 a.m. and 7.30 p.m. Dr. George Mercer of Maxwell is the morning speaker, and Rev. Louis Pickering, Hanover, preacher in the evening. Special music has been arranged, including the Salem male quartette at both services.

Rev. F. A. Leitch Dies

Word was received by friends in of the death of Rev. Dr. Frederick A. Leitch, who died in Palmer Memorial Hospital, Brooklyn, N.Y., after a long illness, at the age of 77 years. Rev. Leitch was a former Flesherton boy, known to some of the older residents, and left Flesherton many years ago. He leaves a son, four sisters and two daughters. His home was at Springfield, Mass. Rev. Leitch retired from the pastorate of Trinity Methodist Church of Springfield, Mass., in 1930, after a number of years of service in that charge.

The Carillon, Trinity church paper, has the following to say regarding Rev. Dr. Leitch:

"Dr. Leitch loved the gospel of Christ, and he loved to preach it. He was as concerned and energetic in the service of Trinity as if it were his full pastoral responsibility. He called regularly on our sick, his evangelistic zeal never faltered, and Sunday morning would find him prepared and eager to take his place in the chancel. Few of us will ever forget his inspired reading of the Scripture."

Pat Byrne Remanded

Patrick Byrne appeared in police court in Owen Sound Thursday morning last and was remanded by Magistrate Spereman until Oct. 19th. He was charged with breaking and entering Gardner's hardware store at Dundalk and committing therein an indictable offence, theft. Byrne is alleged to also have entered F. G. Karstedt's store in Flesherton and taken goods. The request for the remand was made by Provincial Canstable H. Black of Flesherton.

Card of Thanks

Mrs. Albert Hollingshead and family, wish to express their gratitude, to the neighbors and friends, for their many acts of kindness and sympathy shown to them, and also for the beautiful floral tributes.

Equipped to handle the finest service at moderate prices

Our Beautiful Air Conditioned Funeral Chapel

at

124 AVENUE ROAD

TORONTO, Ont.

RICHARD MADDOCKS, Manager

FRED R. MADDOCKS, Associate

Member of the Flesherton Old Boys' & Girls' Association

BATES & MADDOCKS

Formerly of Flesherton, Ont.

124 Avenue Road, Toronto, Ont. KI. 4344

Albert Hollingshead Was Well Known

Feversham community was saddened when the news spread that Mr. Albert Hollingshead had passed suddenly away at his home on Tuesday morning, Oct. 10th.

The late Mr. Hollingshead had been a life-long resident of Osrpey township, being born in December 1865, on the farm west of where he died. He was a son of the late Mr. and Mrs. Wm. Hollingshead and was widely known and highly respected throughout the community. Deceased had been enjoying good health, until a day or two before his death, when he was stricken with a stroke.

On December 2nd, 1897, the late Mr. Hollingshead was united in marriage to Miss Martha Bowins of Rob Roy, who survives, together with four sons, Thos. of Rob Roy, Frank of Feversham, Fred and Will at home. There are also six grandchildren, one brother, Phillip, of Sundridge and three sisters Mrs. John Semple (Aggie) of Collingwood, Mrs. Will Clark (Phaney) of Stayner and Mrs. Nelson Hart (Vina) of Barrie. Four sisters predeceased him some years ago, Ellen, Katie (Mrs. Neil Cameron) of Rob Roy, Maggie (Mrs. Dave Campbell) of Duntroon and Nancy (Mrs. Wm. Pratt) of Collingwood, also one brother, Simpson, of Stayner. He was a life-long member of the Methodist church, later United.

The funeral took place on Thursday, Oct. 12th, at Rob Roy and was largely attended The service was conducted by Rev. Silas McAuslan of Heathcote and Rev. Fox of Singhampton. Interment was made in Rob Roy cemetery.

The pallbearers were: Messrs. John Hudson, James Hudson, Harvey Pedlar, Fred Brown, William Conn and Jas. Fawcett.

Honorary pallbearers were: Messrs. Eli Robinson, Chris. Thomson, Henry Alexander, Chas. Weldrick, Wesley Fawcett and Frank Hawton.

The flower bearers were: Messrs. Ray Hawton, Richard Hallam, Jim Conn, Emerson Parker, Russell Hudson, and Victor Wright.

A large number of beautiful floral tributes surrounded the casket among them being a pillow from the neighbors, the family and other friends.

Friends from a distance who attended the funeral were: Mrs. N. Hart of Barrie, W. Clark, John Hugio, Mr. and Mrs. H. Hollingshead and Mrs. W. Blakeley, all of Stayner, Mr. and Mrs. J. Bowins, J. Miller, Howard and Phaney Semple, Mr. and Mrs. Hugh Shaw and C. Pratt, all of Collingwood, Mr. and Mrs. Harold Bowin and family of Meaford, Mr. and Mrs. E. Bowins and Mr. and Mrs. Fred Bowins and family of Banks.

(Collingwood paper please copy)

McKinnon—White

The marriage of Miss Laura Eleanor White, daughter of the late Mr. and Mrs. William White of Ceylon, to Mr. Alex. McKinnon, son of Mr. and Mrs. Neil McKinnon of Priceville, took place on Saturday in St. James' Bond United Church. Rev. Stephen J. Mathers officiated. The bride wore a frock of blue French wool crepe with black accessories and corsage of pink roses and lily-of-the-valley. Miss Annie McKinnon, her attendent, was frocked in grey wool with wine-shade accessories and corsage of Talisman roses and bouvardia. Mr. John White was groomsman. After a small reception at the home of Mr. and Mrs. John White, the couple left by motor for Northern Ontario. They will live in Toronto.

OBSERVE ARMISTICE DAY IN CANADA

In midst of war efforts, Canada will pause again November 11 to pay tribute to the memory of those who died in the last war

Remembrance Day, for many years observed as Armistice Day, after the end of the last war Nov. 11, 1918, is included in the list of statutory holidays, though not observed by the general closing down of businss and industry for the whole day as is the case with other statutory holidays.

There has been some wondering whether the day would be observed this year, but semi-offisial sources said it would be, Prime Minister Mackenzie King may, it was said,decide on issuance of a special proclamation soon concerning Remembrance Day.

The women have already commenced their war work. More power to them.

Results of Testing In County of Grey

So many farmers have asked regarding the results of testing while in School and Fall Fair work that a summary is enclosed herewith. A week is that seven day period which extends from Thursday morning until Wednesday night.

Week Ending	No. of Herds Tested	Total No. of Cattle	No. Reactors	Infected Herds
August	19	1530	82	21
Sept. 6	31	413	9	6
Sept. 13 ..	29	409	34	10
Sept. 20 ..	12	305	1	1
Sept. 27 ..	48	803	25	7
Oct. 4	58	892	22	6

The totals to date are:

No. of herds	283
No. of cattle	4352
No. of reactors	173
No. of infected premises	51

It will thus be seen that only about one barn in 20 will have to be cleaned and disinfected. There is also only 2.5 per cent of the cattle infected, which is a most favorable result.

Dr. G. P. McKenzie, V.S., is in charge of an office opened in Chesley by the Health of Animals Branch. The testing work in Grey County will be directed from this point. It is hoped that additional Veterinary Inspectors will be sent to Grey County soon.

Lanktree—McKenzie

A quiet wedding was solemnized at the Baptist Parsonage, Collingwood, on Saturday, Oct. 7th, when Stella, eldest daughter of Mr. and Mrs. Jas. McKenzie of Feversham, was united in marriage to Gordon, son of Mr. and Mrs. Edgar Lanktree, Ravenna, Rev. Mr. Eastman performed the ceremony.

The couple were attended by Miss Jean McKenzie of Toronto, sister of the bride, and Mr. Roy Lanktree of Ravenna, a cousin of the groom. The bride wore a handsome gown of Royal blue crepe, with hat to match, and the bridesmaid, an ensemble of black satin.

Following the wedding, a reception was held at the home of the bride's parents. The house was prettily decorated with carnations, autumn flowers and pink and white streamers. In the evening a program of games and music was enjoyed, presided over by Mr. Garnet McKenzie, brother of the bride. Mr. H. Wilkins, pastor Maple Grove Baptist church, ably assisted with the program by singing a solo entitled "Because," and also rendered music.

Besides friends in the neighborhood, guests were present from Dundalk, Eugenia, Acton and Toronto.

Mr. and Mrs. Lanktree will make their home on the Sixth Line of Collingwood Township.

The Late Robt. Arnott

On Wednesday morning Oct. 4th, at 10 o'clock, death claimed one of Osprey's most respected citizens in the person of Robt. Arnott, in his 67th year. The late Mr. Arnott had been in delicate health for the past year.

Deceased was born on the Third line of Osprey township. He was married 31 years ago to Miss Clara Grummett, daughter of Mr. and Mrs. Geo. Grummett, who predeceased him in 1909, leaving one son, Roy. Later in years he married Miss Alice Field, who predeceased him in 1918, leaving four children, Leona, Sherdon, Cora (Mrs. Elwood Hewgill), and Violetta (Mrs. Clinton Magee). Two sisters also survive, Mrs. Gilbert Little of the Centre Line and Mrs. R. J. Talbot of the South Line. Four brothers and two sisters predeceased him.

The funeral took place on Oct. 6 and was largely attended. Service was conducted in the Anglican church, Maxwell, by Rev. M. Oldham, a former pastor, while Rev. Lancaster officiated at the cemetery.

Among the floral tributes were a double spray from the family and a double spray from Mrs. Gilbert Little, spray from the Hatherton school and a spray from the Arnott nieces and nephews.

The pallbearers were Messrs. Robt. Osborne, Hartley and Nelson Arnott, Gilbert and Ernie Little and Mert. Lonsway.

Canadian labor has pledged its unwavering support for the Empire's war efforts. That patriotic attitude was just what the country expected of its workers.

A Narrow Escape

(By Victoria Corners Corr.)

Another lucky escape from a horrible death occurred when eight-year-old Billy McClean, son of Mrs. Sackett, and the late Hugh McLean was helping to pick mangles for Mr. Chas. Best. The load had been taken to the barn and Mr Best had wrapped the lines around the wheel. The team feeling the pull of the lines began to back-up, the lines tightened and the team jumped backwards. The boy, who was between the wagon and a stone wall was in danger of being crushed. The fact that someone pulled the boy to safety was all that saved him from very serious injury. As it was he had one elbowcap broken, bruised muscles, and abrasions.

Many Attend Funeral Mrs. Thistlethwaite

The funeral of the late Mrs. Alfred Thistlethwaite, who passed away on Thanksgiving Day, Oct. 9th, at the home of her daughter, Mrs. Hughes, at Vancouver, B.C., was held in Flesherton on Saturday, Oct. 14th, from the home of her son, Mr. John Thistlethwaite. Rev. G. K. McMillan, pastor of St. John's United Church, conducted the service. Interment was made in the family plot in the Flesherton cemetery.

The pallbearers were: Messrs. G. B Welton, M. Wilson, Geo. Best, J. T. Parker, A. Harrison and O. Phillips.

Those from a distance who attended the funeral were: Mr. and Mrs. Jeff Thistlethwaite and daughter, Myrtle, Mr. Wm. Field and daughters, Mabel, Ethel and Loraine, Herb Poulter and Bruce Field, all of Toronto, Mr. Robt. Thistlethwaite of Niagara Falls, N.Y., Miss Nellie Thistlethwaite of Toronto and Mr. Edgar Robinson and family of Stayner.

The late Mrs. Thistlethwaite leaves born at Highgate, Kendal, England, on October 13th, 1857, her maiden name being Jane Mary Atkinson. She was married in England to Mr. Alfred Thistlethwaite sixty years ago last February 16th, and together, with a small family came to this country in 1883 and settled on a farm in Artemesia at Springhill, where they remained for a number of years. They then moved to Toronto and returned to Flesherton about 36 years ago and farmed on the property her son, John, now occupies. For a number of years Mr. Thistlethwaite conducted a dairy. Mr. Thistlethwaite predeceased her in 1930, the result of an accident at Niagara Falls, Ont.

The late Mrs. Thistlthwaite leaves to mourn the loss of a kind and loving mother four sons and one daughter, John in Flesherton, Jeffrey of Toronto, Robert of Niagara Falls, N.Y., Harry of Niagara Falls, Ont., and Nellie (Mrs. T. Hughes) of Vancouver, B.C. One daughter, Arabella (Mrs. Wm. Field) and one son, Charlie, predeceased her.

Deceased was highly regarded by a host of friends in Flesherton, as she was a splendid neighbor, patient and kind hearted and her passing is regretted by a wide circle of friends. being caused by pneumonia.

She was ill only a week, her death

Mr. and Mrs. Ed. Baker Surprised by Friends

Mr. and Mrs. Edward Baker were pleasantly surprised Saturday evening when a number of their neighbors of Springhill gathered for a social evening, prior to their departure to reside at Eugenia. Cards and other games were played during the evening. A presentation of an Aladdin lamp was made to Mr. and Mrs. Baker by Jas. Harrison and Frank Eagles, on behalf of the community. Best wishes follow the estimable couple to their new home.

50TH ANNIVERSARY OF CHURCH

Mr. and Mrs. Chas. Hunter and sons, Royden and Wm. C., attended the 50th anniversary of Bethseda Church, near Meaford on Sunday. Mr. and Mrs. Hunter were at the opening of the church 50 years ago as they were members of the choir at that time, and their visit on Sunday brought back many pleasant memories of their early days.

BORN

WAUCHOPE — At Mrs. Nuhn's Nursing Home, Flesherton, on Thursday, Oct. 12th, 1939, to Mr. and Mrs. Lloyd Wauchope, a son.

Osprey Fair Winners

GRAIN & SHEAF EXHIBIT

Fall Wheat, Geo. Ross, G. Magee; White Oats, Alf. Hawton, John Brown; Barley, Wes Quinton, John Brown; Black Barley, Wes Quinton; Large Peas, Wes Quinton; Small Peas, Wes Quinton; Buckwheat, Wes Quinton, A. Moore; Timothy Seed, Wes Quinton, A. Hawton; Clover Seed, Wes Quinton, John Brown; Alsike Clover, Wes Quinton, John Brown; Mammoth Clover, Alf Hawton, Wm. Conn; Ensilage Corn, J. Wright, J. J. Ottewell.

Sheaf Fall Wheat, John Brown, Wes Quinton; Sheaf Oats, Wes Quinton, John Brown; Barley, John Brown.

GRAIN SPECIALS—White Oats, Alf Hawton; Ensilage Corn, J. Wright, Fall Wheat, Geo. Ross.

VEGETABLES

Dooley Potatoes, Mrs. B. Porteous, Ern Hawton; Green Mountain, Mrs. G. Morrison, Ern Hawton; Irish Cobbler, Mrs. Wm. Fadden; Celery, J. Brown, Mrs. H. A. McCauley; Mangold Wurtzels, Geo. Ross, Bert Porteous; Vegetable Oysters, Mrs. W. Inkster; Swede Turnips, Chas. Hanley, Alf. Hawton; Winter Radishes, H. Heathcote, Mrs. W. Inkster; Sugar Mangolds, Alf. Hawton, Bert Porteous; Long Carrots, Wm Fadden, John Brown; Beets A. O. V., F. Jamieson, Mrs. L. McInnes Carrots, Early Horn, J. Wright, Miss D. Conn; Parsnips, John Brown, L. McInnes; Potatoe Onions, Chas. Hanley, Robt. Cole; Top Onions, John Brown, F. Jamieson; White Beans, A. Hawton, F. Jamieson; Butter Beans, Chas. Hanley, Mrs. E. Ferris; Table Corn, John Brown, L. McInnes; Cabbage A. O. V., A. Moore, John Brown; Cauliflower, J. Ottowell, W. Inkster; Tomatoes, L. McInnes, Bert Porteous; Squash, John Brown, J. J. Ottewell; Pumpkin, Mrs. Cole, L. McInnes; Vegetable Marrow, Alf. Hawton, John Brown; Watermelon, John Brown, W. Inkster; Citron, W. Inkster, G. Magee; Cucumbers. W. Inkster, L. McInnes; Muskmellon, John Brown, E. Hawton. Specials—Bu. Potatoes, Ern. Hawton.

FRUITS

Talmon Sweets, John Brown, G. Magee; Wealthy Apples, Ern. Hawton, J. Wright; Duchess, Chas. Hanley, F. Jamieson; Alexanders, John Brown, G. Magee; Wolf River Apples, John Brown, J. Wright; Snows, J. Brown; Russets, John Brown, Ern. Hawton; Spy Apples, W. Inkster, John Brown; Pewaukee, John Brown, W. Inkster; Coll. Plums, A. Moore; Coll. Pears, John Brown.

CANNED & PRESERVED FRUITS AND VEGETABLES

Cherries, A. Hawton, Mrs. Ruttle; Plums, Bert Porteous, Chas. Hanley; Raspberries, A. Hawton, W. Inkster; Strawberries, W. Inkster, F. J. Seeley; Peaches, Chas. Hanley, Mrs. H. A. McCauley; Pears, J. Wright, A. Moore; Black Currants, Miss Doris Conn; F. Hollingshead; Raspberry Jam; Mrs. Ruttle; Strawberry Jam, Mrs. Ruttle; Apple Jelly, W. Inkster, F. Jamieson; Orange Marmalade, C. Hanley; Canned Beans, Chas. Hanley, E. Ferris; Tomato Catsup, Doris Conn, L. McInnes; Tomatoes, Chas. Hanley, L. McInnes; Chili Sauce, H. Heathcote, G. Morrison; Relish for Cold Meat, Doris Conn, B. Porteous; 9-Day Pickles, Mrs. Ruttle, F. Hollingshead; Tomato Juice, Mrs. Ruttle, J. Wright.

DAIRY & OTHER PRODUCE

Butter, 8 lb. crock, F. Jamieson, E. Hawton; Butter, 5 lbs. in prints, Miss Myrtle Campbell, F. Jamieson, Doris Conn; Maple Syrup, J. J. Ottewell, G. Magee; Homemade Soap, Geo. Morrison, H. Heathcote; Comb. Vegetable Salad, C. Hanley, J. Wright; Cheese Dish, F. Jamieson, C. Hanley; Sandwiches, Mrs. McCauley; Box Candy, Doris Conn, Chas. Hanley. Specials on Dairy, 10 lbs. butter in prints, F. Jamieson.

HOME BAKING

White bread, A. Hawton, E. Hawton Brown Bread, A. Hawton, 2nd prize ticket lost; Date Bread, H. Heathcote, A. Hawton; Plain Buns, Miss Myrtle Campbell, W. Inkster; Baking Powder Biscuits, Wm. Fadden, Chas. Hanley; Doughnuts, Wm. Fadden, C. Hanley; Bran Muffins, Alf. Hawton, G. Magee; Cookies, W. Inkster, Mrs. Cole; Tea or Dop Cakes, Chas. Hanley, E. Ferris; Tarts, 3 varieties, F. Jamieson, A. Moore; Jelly Roll, A. Hawton, Wm. Fadden; Apple Pie, Doris Conn, Mrs. Cole; Pumpkin Pie, Mrs. Cole, Mrs. Heathcote; Raisin Pie, A. Moore, F. Hollingshead; Meat Pie, W. Inkster, A. Moore; Light Layer Cake, J. Ottewell, C. Hanley; Chocolate Cake, G. Magee, F. Jamieson; Light Fruit Cake, C. Hanley, G. Magee; Dark Fruit Cake. C. Hanley, H. Heathcote. Specials—White Bread, yeast rising, F. Jamieson; Apple Pie, Wm. Fadden; Plan Buns, W. Inkster; Dressed

(continued on page 4)