THE FLESHERTON ADVANCE

Published on Collingwood Street, Flesherton, Wednesday of each week. Circulation over 1,000. Price in Canada $2.00 per year, when paid in advance $1.50; in U. S. A. $2.50 per year, when paid in advance $2.00.

F. J. THURSTON, Editor.

VANDELEUR

The Woman's Association held the October meeting at the home of Mrs. S. Fitzsimmons on Wednesday afternoon of last week with a good attendance.

Miss Dott Cornett of Preston and Dr. F. Martin of Dundalk visited with the former's cousin, Mrs. H. Graham, and family.

Mr. and Mrs. A. Fawcett and family, Mr. and Mrs. W. J. F. Hutchinson and Mr. and Mrs. H. Thompson attended the funeral of the late Mrs. Wm. Fawcett on Sunday, Oct. 1st.

Mr. and Mrs. Howard Graham and Ruth spent Thanksgiving with Mrs. J. R. Stewart at Shrigley.

Miss Myrtle Fawcett and Mrs. W. Armstrong and Mazie of Thornbury returned home, having spent a few weeks with friends here.

Mr. and Mrs. J. E. Corbett of Dundalk visited with Mr. and Mrs. W. J. F. Hutchinson.

Anniversary services will be held in Vandeleur church on Sunday, Oct. 29, afternoon and evening. Rev. Dr. Mercer of Maxwell will occupy the pulpit.

A play "The Ready-Made Family" is being prepared by the Girls' Club and will be given in the near future.

Mrs. Lundy Johnston is spending a few weeks with friends in Toronto.

SWINTON PARK

Mr. and Mrs. H. D. Tresidder and family of Toronto spent Thanksgiving with Mr. and Mrs. Dick Hardy.

Mr. and Mrs. H. Irwin and Mr. and Mrs. Bunzuck of Owen Sound spent the week end at the home of Howard Watson.

Born—To Mr. and Mrs. Wes Flood on Thursday, Oct. 5th, a son.

Rev. J. A. Townshend of London spent a few days with his cousin, Mrs. Delbert Haw.

Swinton Park W. M. S. visited with Dundalk Society on Wednesday last and provided a splendid program, which was much enjoyed by all present. The Dundalk ladies served a dainty lunch at the close and hope to visit our Society on Oct. 24th.

Mr. and Mrs. Bert Martin spent a day in Owen Sound. Their son, Everett, returned home with them, having spent a month in Owen Sound.

Guests with Mr. and Mrs. Geo. Haw for Thanksgiving were: Mr. and Mrs. G. Anthony, Dugie and Donnie of Toronto and Mr. and Mrs. H. Hamilton of Mt. Forest.

Wedding bells are ringing quite loudly about a mile west of the Park.

While threshing on Saturday Mr. Delbert Haw suffered a nasty accident when attending the straw blower. He made a misstep and one leg slipped over the belt and was severely cut barely missing the main artery. Several stitches were required to close the wound. Delbert will be laid off work for some time.

Mr. and Mrs. Fred Knox spent Sunday wth Mr. and Mrs. Clarence Robinson of Durham.

Mr. and Mrs. Geo. McCormick and Miss Jean McCormick, Reg.N., of Toronto had Thanksgiving dinner at the home of Mr. Will McCormick.

Guests at the home of Mr. Hugh McMillan over the week end were: Misses Isabelle and Jessie McMillen, Mr. Donald McMillen and friend, Miss Irene Hesp, and Mr. and Mrs. Douglas Chant, all of Toronto.

Mr. Ivan Porter of Toronto Normal School, also Miss Florence and Wesley of Dundalk high school, spent the week end with their parents, Mr. and Mrs. John Porter.

BARN DANCE

MERVIN WRIGHT will hod a Barn Dance in his new barn on

Lot 1, Con. 10, Osprey Townline O. and A.

FRIDAY, OCT. 13

Good music Lunch.

Portable Hardwood Floor

Admission: 25c

United Church

Rev. G. Keith McMillan, B.A., B.D.
Minister

Sunday morning at 11.00 a.m. the Sacrament of the Lord's Supper will be observed. The same service will be held at Ceylon at 3.00 p.m. In the evening at Flesherton, Rev. Dr. G. L. Mercer of Maxwell will have charge of the service, while Mr. McMillan takes anniverary services in Eugenia.

Never say nor do that thing that anger prompts you to.

ROAD CLOSING NOTICE

NOTICE is hereby given that the Council of the Township of Artemesia will, after four weeks after the first publication of this notice in the Flesherton Advance newspaper, proceed to pass a By-law to close up and dispose of the original allowance for road, being part of sideroad between Lots Numbers 150 and 151, in the Second Concession South-West of the Toronto and Sydenham Road, in the said Township, or so much of the same as included in the following description, viz: Commencing at the intersection of the West Backline and said sideroad, then North-Easterly, a distance of fifty seven rods more or less, of which all persons interested will govern themselves accordngly.

The first notice is on the **4th day** of October, 1939.

Dated this 2nd day of October, 1939.

—W. J. BELLAMY, Clerk.

United Church

MAXWELL CHARGE
REV. GEO. L. MERCER, B.D., D.D.
Minister

ANNIVERSARY SERVICES
SUNDAY, OCTOBER 15
EUGENIA UNITED CHURCH

11.00 a.m.—Morning Worship.
Preacher: the Minister.
Preacher: tuYYSJWHA....Gue-
7.30 p.m.—Evening Service.
Preacher Rev. G. K. McMillan.

NOTES

Sunday, Oct. 15, will be observed by the congregation of Eugenia United church as "ANNIVERSARY DAY." We welcome as our guest speaker at the evening service, Rev. G. K. McMillan, formerly associate minister of High Park Avenue United church, Toronto, now minister of the Flesherton pastoral charge. The choir will lead the congregation in praise and render special music. Well attended and inspiring services are contemplated. The public is respectfully urged to be on time in order that seats may be available.

AFTERNOON SERVICE

The minister, Dr. Mercer, will conduct a service of worship in the Wareham United church on Sunday, Oct. 15th, commencing at 2.30 o'clock and will be in charge of the evening service at Flesherton.

THROUGH-THE-WEEK

The Young People's Society at Maxwell appointment will convene their first meeting for the season on Friday, Oct. 13th. The Missionary Convenor, Miss Jean Ross, will have charge of the meeting. All members and young people are respectfully requested to be on time.

ROUND TRIP

BARGAIN FARES

OCTODBER 20-21

from FLESHERTON to

TORONTO ..... $ 2.15
HAMILTON ..... $ 2.45
BUFFALO ..... $ 4.85
BELLEVILLE $5.00
CHATHAM ..... $ 6.65
PETERBORO $4.10
SMITH'S FALLS ..... $ 7.35
WELLAND ..... $ 4.10
and other destinations

For full information and limits Consult Agents - Ask for Handbill

CANADIAN PACIFIC

NAMES WANTED OF MEN WHO ENLIST

The Flesherton Advance would like to keep a complete list of all men and women of this district who enlist in the service of the country during the present conflict and invites the co-operation of all its readers and friends. Such a list, kept up to date, will be an invaluable record in years to come but it will only be of use if the information is given to us promptly and in detail.

The names, age and parentage of all those who enlist, whether male or female, should be handed in, together with the unit that they join, and this should be followed up with any changes of location whenever they move. Parents and friends are asked to keep this in mind and those who enlist are requested to advise The Advance of their movements whenever possible, consistent with military prudence.

IN MEMORIAM

BROWN — In loving memory of our dear husband and father, John J. Brown, who passed away October 10th, 1938.

Remembrance is a golden chain
Death tries to break but all in vain;
To have, to love, and then to part,
Is the greatest sorrow of one's heart.

The years may wipe out many things,
But this they wipe out never,
The memory of those happy days
When we were all together.

—Ever remembered by Wife and Daughters.

Sixty persons escaped from a fire in a macaroni factory possibly because, as the Sudbury Star aptly remarks. they used their noodles.

Toronto Jail Farm has been placed at the disposal of the provincial government for the purpose of housgin some of the inmates of the new mental hospital at St. Thomas, which has been handed over to the Canadian force. The Jail Farm might well be transformed into a mental hospital. for most criminals are mental cases.

D. CAMPBELL

OPTOMETRIST
will be at the
Munshaw Hotel, Flesherton
TUESDAY, OCTOBER 17
from 2 to 8.30 p.m. for the purpose of testing eyes and supplying glasses, if necessary.
MODERATE PRICES

Salmon

GOLD SEAL 35c
RED SEAL 29c
PINK SEAL 17c

O. & A. Co-operative Company, Ltd.
FLESHERTON, Ontario

After all. the only place a chap can "act like a hero in the movies" and get away with it is in the movies.

Enemy aliens are to be interned at Petawawa. And that is not exactly the garden of Eden when the Arctic breezes blow.

WATCH REPAIRING
PRICES REASONABLE
E. I. Holley
Located above Bank of Commerce
TORONTO St. FLESHERTON

SUPERIOR STORES

Specials This Week

TIGER CATSUP, large 15c
PRUNES, fresh, good size ..... lb. 10c
50 oz. cans PINEAPPLE JUICE ..... only 25c
SODAS, fresh and crisp ..... 2 lbs. 25c
FRESH GROUND COFFEE, ground while you wait, a few lbs. left at old price ..... 39c & 40c lb.
DeLuxe JELLY POWDERS & Sherbert glass ..... 5 for 25c

MEN'S WORK BOOTS and SHOES
Buy now before advance in prices.

FLOUR—Robin Hood and Prairie Rose
"For Better Bread"

C. J. KENNEDY

PHONE 37 WE DELIVER

"HELLO AUNTIE"

says JIMMY W. WALSH

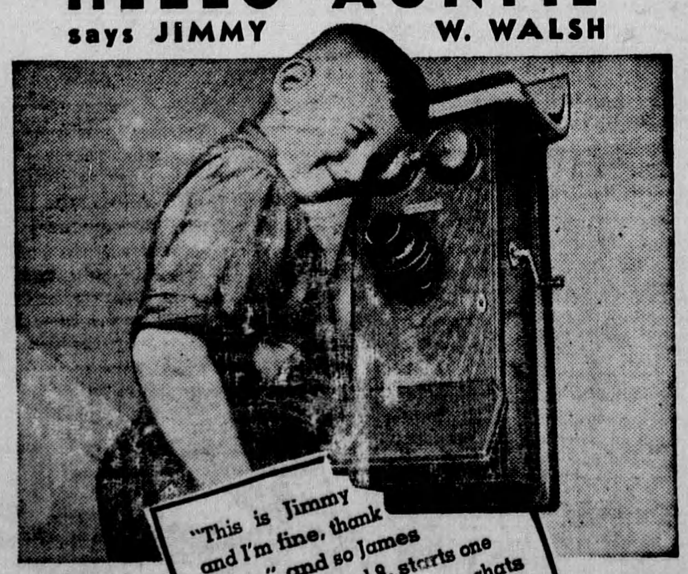

"This is Jimmy and I'm fine, thank you . ." and so James W. Walsh, aged 8, starts one of his many telephone chats with his Aunt in Strathroy.

"Once my husband preferred to go in town to see people — but now does all that on the telephone," says Mrs. Walsh. For $2.05 a month the Walsh's have a private line, occasionally call a brother in Toronto on Long Distance. "It came in mighty handy last winter when my mother was sick. We had to call the doctor several times."

No farm should be without a telephone. It's "mighty handy" to call relations and neighbours — and quick aid if need bel

THE BELL TELEPHONE COMPANY OF CANADA

LOW RATES for FARM HOMES

WE ARE NOW MANUFACTURING A COMPLETE LINE OF SHUR-GAIN BALANCED FEEDS

SHUR-GAIN Calf Meal 25%
SHUR-GAIN Calf Starter 24%
SHUR-GAIN Dairy Ration 18%
SHUR-GAIN Dairy Concentrate 35%
(sweetened with molasses)

Shur-Gain Balanced Rations for Dairy Cattle are scientifically made so that the Calves from birth to the breeding period shall receive the digestible nutrients necessary for healthy growth. Their milk-producing qualities are also more evenly developed. In SHUR-GAIN Dairy Rations the Proteins, Minerals and Vitamins have been carefully selected so as to obtain a high production and at the same time protect the health of the animal.

Higher production reduces the cost of operation and results in better profits.

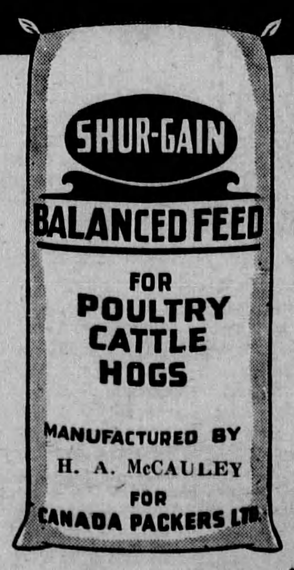

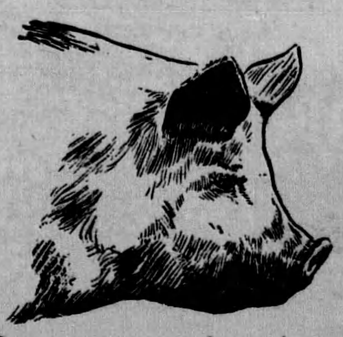

SHUR-GAIN Pig Starter
SHUR-GAIN Developing and Fattening Mashes
SHUR-GAIN Hog Concentrate 41%

Shur-Gain Balanced Feeds for Hogs are carefully made up so as to contain in sufficient quantities the necessary proteins, minerals and vitamins to meet the requirements of the Hogs at the various stages of growth. Shur-Gain Feeds enable the farmers to raise healthy, rapid-growing Hogs at low cost, resulting in a higher percentage of "Selects" and increased profits.

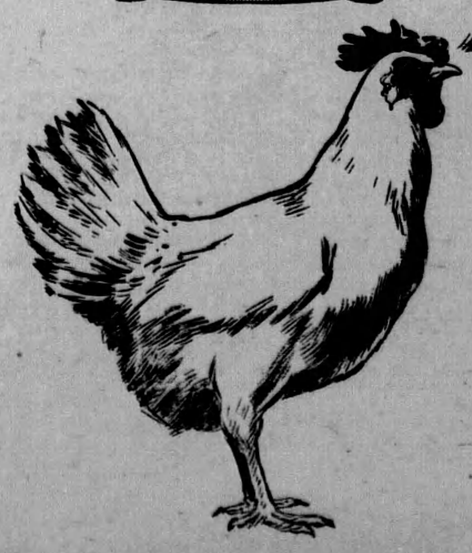

SHUR-GAIN Chick Starter 19%
SHUR-GAIN Developing Mash 16%
SHUR-GAIN Laying Mash 18%
SHUR-GAIN "Egmaker" Concentrate 35% for Poultry
SHUR-GAIN "Hatchmaker" Concentrate 35%
SHUR-GAIN "Big 50" Poultry Concentrate

Shur-Gain Balanced Feeds for Poultry have been prepared so that each ingredient is in sufficient quantity to meet the requirements of Poultry. The use of these well-balanced Feeds which are rich in Protein, Minerals and Vitamins makes it possible to get a higher Egg production at a minimum Feed cost and at the same time keep the birds in perfect health.