This Ship Will Take The King and Queen Home

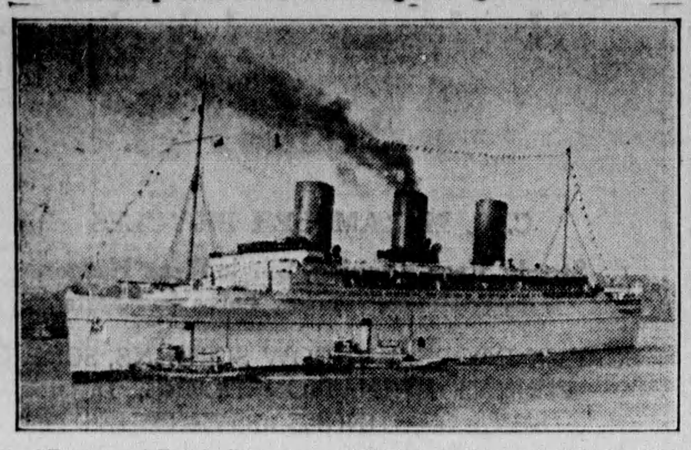

The "Empress of Britain," handsome C.P.R. steamship, is calling for King George and Queen Elizabeth at Halifax, June 15, to carry them back home to England.

Modern Etiquette

BY ROBERTA LEE

1.—Isn't patience a virtue that everyone should do his best to acquire, in order to get the most out of life?

2.—If a woman's stationery is engraved, Mrs. Arthur Davis, and she signs a letter Ethel Davis, is it necessary for her to write (Mrs. Arthur) in parentheses?

3.—What would be a good toast to give at a birthday party?

4.—When people persist in talking at the theatre, is it permissible to ask them to stop?

5.—Is there any difference between the ways one should eat soup and bouillon?

6.—What kind of gifts does the tenth wedding anniversary call for?

Answers

1.—Yes. "He who has most patience best enjoys the world," says an old proverb. 2.—No. 3.—"May you live to be a hundred—and, after that, make up your own mind." 4.—Yes, but do so as quietly and pleasantly as possible. If they resent the request or ignore it, speak to the usher. Only the most rude and ill-bred people are guilty of this. 5.—Yes; a person eats soup, but drinks anything in bouillon or consomme cups. 6.—This is the tin anniversary.

Farm Forum

Conducted by Profesor Henry G. Bell of the Ontario Agricultural College, Guelph, with the cooperation of the staff of the O.A.C.

Q.—I have not been sowing any commercial fertilizer with grain and while I am getting crops the equal of any of my friends who do, I feel that could I obtain a fertilizer that would stiffen straw it would be of advantage. While grain does not lodge badly, I think a small amount of fertilizer of the nature to stiffen straw would improve sample and perhaps the yield. I recognize the fact that 125 lbs. per acre of the usual fertilizer would stiffen the straw as desired but would not increase yield sufficiently to offset the cost. Twenty-five lbs. per acre of the proper ingredient should, I think, do the trick. I would like your opinion and as to best available information re this matter.—W.M.H., Wellington County.

A.—The elements that have to do with strength of straw appear to be Calcium and Potash, hence it is that we find a judicious amount of Phosphated Potash Fertilizer usually results in giving a stronger straw with an earlier and more even crop than where no fertilizer had been applied. The Superphosphate contains a considerable amount of Calcium Sulphate from which the plant is able to get Calcium.

Naturally we could make suggestions more to the point if we had a sample of your soil, but I presume that you practise a good crop rotation and apparently use considerable manure. I would suggest that you try 200 lbs. per acre of 0-16-6. This would cost you approximately $3.00 per acre. Applied at the rate I have mentioned, it should give you an increase of approximately 15 to 20 bus. per acre of oats or barley; about 6 bus. per acre of wheat. Lesser quantities of course, will give you results.

Q.—Could you give me any information in regard to sowing salt on land. I am dealing in salt this spring and quite a few farmers bought salt to put on land. Others are inquiring about it. I have had no experience with it whatever. If you can tell me how to sow and what it is supposed to do, I would have something to show. —A.B., Oxford County.

A.—In answer to yours of the 19th, I would say that we do not advise the use of Salt as an application to the soil. Salt does not supply any plant food whatsoever. All it does is to liberate a certain amount of Potash, hence the continuous use of Salt simply means the impoverishment of soil. Some farmers have used it on mangels with some results, but there is no logical reason for its use, and we do not advise it.

Ceremony With Bread, Cheese

Started in the days of the reign of Queen Victoria, the traditional bread and cheese ceremony on the Six Nations Reservation was observed May 24.

Seven hundred loaves of bread and 700 lbs. of cheese were purchased for the occasion and the residents of the reservation were served from long tables in the Community Hall of Ohsweken. Each received a slice of bread and a liberal helping of cheese.

What Science is Doing

HALTS NEAR-SIGHTEDNESS

It has been discovered that myopia, or progressive near-sightedness, which has inflicted blindness or thick-lensed glasses on thousands, may be checked by the use of adrenalin.

The treatment is simple. It involves only the use of adrenalin eye drops over a period of months, and it may be done at home.

INSANITY NOT INHERITED

New proof that insanity is not inheritable was announced last week before the American Psychiatric Association.

An intensive study of 330 inmates of state asylums and of their parents, brothers and sisters, and other relatives has failed completely to show that the diseases followed any pattern of inheritance such as the patterns which hold true for physical characteristics.

TO SAVE LAND FERTILITY

The Royal Society of Canada, was told last week at Montreal, that a large-seeded, drought-resistant plant will be produced shortly for Western Canada, designed to aid in maintaining fertility in dangerous dust areas.

A breeding program to produce this perennial plant through combining favorable characteristics of wheats and wheat grasses is being carried out by the Dominion experimental farms and the National Research Council.

Scouts of Two Nations Unite In Celebration

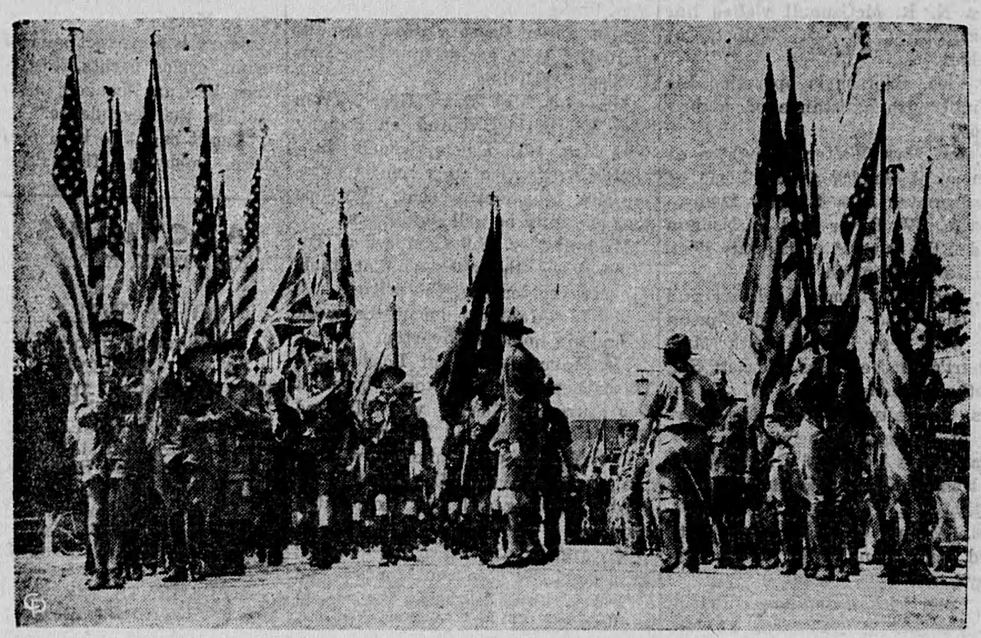

Taking part in celebrations to commemorate the King's birthday, Canadian Boy Scouts are shown crossing the International Bridge at Alexandria, N.Y., to plant a George Washington black walnut tree and a Canadian maple tree on American soil. A large group of American Scouts did the same on Canadian soil.

Four-Day Tour Of U. S. Packed

Every Minute of Royal Visit – Across the Border Is Taken Up

Not a spare minute is left for Britain's King and Queen on the detailed program of their visit to the United States.

And the minutes have been so carefully allotted that, to meet their engagements, the King and Queen will have to keep exactly to schedule from the time they cros the border at 10.35 p.m., E.D.T. June 7, until they leave Hyde Park, N.Y., at midnight, June 11, to return to Canada.

The King and Queen arrive in Washington at noon Thursday, June 8 and into a stay of two days and one night there will compress:

Sojourn In Washington

The greeting at Union Station by President and Mrs. Roosevelt and an official reception committee; a luncheon at the White House; sightseeing in Washington; a garden party at the British Embassy; a state dinner at the White House, followed by a reception and musicale; a reception at the British Embassy for members of the British colony; a visit to the Capitol; a visit to the Washington Navy Yard; a trip to Mt. Vernon aboard the Presidential yacht Potomac to lay a wreath at Washington's tomb; a visit to the Civilian Conservation Corps Camp at Fort Hunt, Va.; laying a wreath on the tomb of the Unknown Soldier, Arlington, Va.; tea at the White House; and dinner at the British Embassy for the President and Mrs. Roosevelt.

To President's Home

From here they will go by train to Red Bank, N.J., then by automobile to Ft. Hancock, Sandy Hook, where they will embark on a destroyer and proceed with naval escort up the bay to the Battery, New York City. Governor Lehman and Mayor LaGuardia will welcome them.

Afterwards they will drive through New York City to the World's Fair where they will have luncheon and visit the Canadian, Irish and British Pavilions. Later in the afternoon they are to visit Columbia University and then drive to Hyde Park, arriving at 7.15 p.m.

They will spend the night and the next day, Sunday, at Hyde Park and leave at midnight by train for Canada, crossing the border during the night.

Seal Of Power

If the Crown were to leave Great Britain this year it would be for the first time in history. But the Great Seal must stay behind, as without it the machinery of government would, at least theoretically, be unable to function.

In the days when kings couldn't read or write it was indeed indispensable. But gradually, as the keepers of the Great Seal became too powerful, and the experiments of the Privy Seal and the Sign Manual also put too much power into the hands of a single servant of the Crown, the office became split up so that now there are several Secretaries of State.

Germany's supply of free labor is practically exhausted.

RIGHT THIS VERY MINUTE

How Do You Feel?

Tired? Irritable? No ambition? Look at your watch—note the time. The same time tomorrow, compare how you feel then with the way you do right now! In the meantitme, stop at your drug store and, tonight, drink a cup of Garfield Tea.

Tonight — "Clean Up Inside" — Feel Different Tomorrow!

Lose that let-down feeling. Let Garfield Tea clean away undigested wastes—intestinal "left-overs". Acts gently, promptly, thoroughly. Drink like ordinary tea. 10c. — 25c.

FREE! Write for Free Sample of Garfield Headache Powder — also Garfield Tea, used for constipation, acid indigestion, and to keep clean inside." Write: Garfield Tea Co., Dept. 61, 1 Close Avenue, Toronto 3, Canada.

Have You Heard?

Having lost her husband, an old lady gave instructions for the wording on the tombstone, the ending to be "Rest in Peace."

In the meantime, her late husband's will disclosed the fact that she had been treated rather badly. She immediately hurried to the mason and told him to omit the words "Rest In Peace."

"I'm sorry," he replied, "but they have already been carved."

"Very well," rejoined the old lady. "Just add, 'Until we meet again'."

A pet lamb belonging to the daughter of a local farmer invaded flower beds and ruined dozens of tulips. As a warning the animal was taken into the vegetable garden and shown the mint.

The quack was selling a tonic which he declared would make men live to a great age.

"Look at me," he declared. "Hale and hearty, and I'm over 300 years old."

"Is he really that old?" asked a listener of the youthful assistant.

"I can't say," replied the assistant. "I've only worked for him 100 years."

First Cannibal—The chief has hay fever.

Second Cannibal —Serves him right. We warned him not to eat that grass widow.

Customer: "That chicken I bought yesterday had no wishbone."

Butcher (smoothly): "It was a happy and contented chicken, madam, and had nothing to wish for."

There was a daschshund, one so long
He hadn't any notion
How long it took to notify
His tail of his emotion;
And so it hapened, while his eyes
Were filling with woe and sadness
His little tail went wagging on
Because of previous gladness.

Black Is Supreme Again For Autumn

Browns Next in Importance "Rembrandt" Greys For Evening

PARIS—The midseason showings indicate that black is again supreme for fall. The browns are next in importance; they are largely in the reddish range, running from very dark tones to rosy fawns. Auburns and tawny shades are continued. Beige looks seasonable when trimmed with beaver. Greys are featured. Alix's new "Rembrandt" greys are stunning for evening. This designer's dark bottle, myrtle or moss greens are also interesting. Numerous Autumn-leaf, grape and plum tones are presented.

Pinks for Summer

Pinks are introduced by many houses for summer afternoons and fall evenings. Chanel, Balenciaga, and other designers endorse Mainbocher's vivid yellowish aviary-pink gamut as a welcome change to the overworked syclamen tones. Lelongs salmon, peach and banana tones fall into the same color trend. Many bright reds are shown; they avoid the purplish cast.

Two-year-old Dyokitza Kastratovitch of Vinitzka, Montenegro, is believed to be the world's youngest smoker, his father, a chain smoker, having taught him to puff at a cigarette when the baby was only 18 months old.

Another method of removing hot dish marks from polished tables is to make a paste of salt and oil and coat the marks thickly with this. Leave on an hour or so, and after polishing in the usual way it will be found that all the stains have disappeared.

SHE WAS A VICTIM OF HEADACHES

Kruschen Got at the Cause

This woman's headaches were of the gripping kind that reduce the sufferer to something like helplessness. She tried tablets. She tried pills. All without avail. Only Kruschen could help her.

"I used to get very bad headaches," she writes. "No tablets or pills of any kind could relieve them. One morning, casually, I tried Kruschen Salts in a glass of hot water. I continued taking it, but I have not had one of those awful headaches since. Kruschen suits me better than anything else. I find it very good."—(Mrs.) L. A.W.

Headaches can nearly always be traced to sluggishness of the kidneys, liver and intestines, and to the unsuspected retention in the system of stagnating waste material which poisons the blood. The numerous salts in Kruschen stimulate the internal organs to healthy, regular action so that no clogging waste is allowed to collect. Your inside is kept clean and serene. And that is just how Kruschen Salts brings quick and lasting relief from headaches.

BLUEBELL

BINDER TWINE

—AT—

Manufacturer's Prices

Finest Quality
600 and 650 foot grade,
Large or Small Balls.
Special Prices on Pure Manilla Rope and Wire Cable

See your Club Secretary, Co-operative Manager, or write

The UNITED FARMERS' CO-OPERATIVE CO., Limited
Cor. Duke and George Sts.
TORONTO, ONTARIO

Classified..... Advertising..

AUTO ACCESSORIES

USED CAR AND TRUCK PARTS. Buy with confidence. A square deal always. Your mail order given prompt individual attention. Used parts for all makes. Satisfaction guaranteed or money refunded. Osler Avenue Auto Parts, 95 Osler Ave., Toronto.

BABY CHICKS

CHICKS FOR SALE
4 WEEKS OLD PULLETS 30c—Large Type White Leghorns, Rock Leghorn cross Breeds and Barred Rocks. Day old chicks 8c also. 2 weeks old chicks and cockerels. —Lakeview Poultry Farm, Wein Bros., Exeter, Ont.

BADEN CHICKS FOR SALE
SAVE MONEY ON YOUR JUNE chicks, Effective June 8th. Barred Rocks, New Hampshire Reds, White Rocks, Hybrids $8.95, 90% Pullets $12.95; Cockerels $8.00; Leghorns $8.45; Pullets $17.45. Big Egg Quality hatched from 25 to 30 ounce eggs, Heavy Breeds $10.25, Pullets $16.45, Cockerels $9.00, Leghorns $9.75, Pullets $19.90. Prompt delivery.—Baden Electric Chick Hatchery Limited, Baden, Ontario.

TWEDDLE CHICKS FOR SALE
GOVERNMENT APPROVED Chicks from blood tested breeders at the right price. Prompt delivery. We hatch 65,000 per week. Grade A Heavy Breeds $10.45; 90% Pullets $16.75; Cockerels $8.00; Legborns, $9.95; Pullets $20.75; Extra Profit Grade the kind that weigh two pounds per hundred more when hatched, Heavy Breeds $11.95, Pullets $18.90, Cockerels $9.00, Leghorns $11.45, Pullets $23.45. Special Mating slightly higher. Free Calendar and Poultry guide.—Tweddle Chick Hatcheries Limited, Fergus, Ontario.

BRAY CHICKS FOR SALE
BRAY CHICKS ARRIVE ALL ALIVE and healthy at Trinity Bay, North Shore, Quebec, in mid-winter. In hot weather you need hardy, vigorous chicks too. Order Bray chicks today. Bray Hatchery, 130 John Street North, Hamilton, Ontario.

THE EARLIER YOUR PULLETS lay the more money you stand to make. NOW—you need the fast growth for which Bray chicks are famous. Order your chicks today from Bray Hatchery, 130 John Street North, Hamilton, Ontario.

BUSINESS OPPORTUNITY

START YOUR OWN BUSINESS. Every dollar sale brings you seventy-five cents profit. Write Economy Distributing Company, Curtis Avenue, Leamington, Ontario.

FILMS DEVELOPED

FREE ENLARGEMENT WITH EVery roll film developed and eight high gloss prints 25c. 8 enlarged prints 25c. Reprints same prices. Brightling Studio, 29A Richmond St. East, Toronto.

ENTERTAINERS

GARDEN PARTIES, CONCERTS, Dances. Assured success. Try Canada's most Musical Famous Family Versatile Juvenile Radio Artists. Write Thompson Trio, Listowel.

FEMALE HELP WANTED

SPARE TIME INCOME
IS OFFERED TO RESPONSIBLE woman with good local contacts. Leading magazine publisher seeks neighborhood subscription worker. Experience unnecessary, commissions liberal, generous bonuses. State age. Give references. Box 30, Room 421, 73 Adelaide St. W. Toronto.

HAIR GOODS

WIGS, TOUPES, TRANSFORMations, Switches, Curls, and all types of finest quality Hair Goods. Write for illustrated catalogue. Confidential terms arranged. Toronto Human Hair Supply Co. 528 Bathurst, Toronto.

MACHINERY

HANDY GREASE CONTAINER AND Gun Loader. Guaranteed. Clean one minute job. Write G. E. A. Malchow, Stavely, Alberta.

MEDICAL

HAY FEVER, ROSE FEVER SUFferers. Money Back Remedy. $1.00. Canada Herb Co., Windsor, Ontario.

NEW TIRES FOR SALE

RESIDENTS OF ONTARIO BUY Tires on the Budget Plan. Low weekly payments. For particulars write Entrap Tire Company, 323 Royce Avenue, Toronto.

FILMS DEVELOPED

FILMS DEVELOPED, TWO PRINTS of each and FREE ENLARGEMENT coupon 25c.—Offset Photography Dep. "A", 2 Russell St., Toronto.

PERSONAL

MARRY—HUNDREDS TO CHOOSE from. Many with means. Farmers' daughters. Widows with Property. Particulars 10c. Confidential. Box 128 Calgary, Alberta.

QUIT TOBACCO. SNUFF, EASILY, Inexpensively. Home remedy. Testimonials. Guaranteed. Advice free. Bartlett's, Box 1, Winnipeg.

SEWING MACHINES & SUPPLIES

FOR SEWING MACHINES, REpairs, supplies—all makes, new or trade-in, reconditioned machines in stock — Write A. Gilbert & Son, 350 Yonge St., Toronto.

STAMPS

NEWFOUNDLAND STAMPS, 40 different 60c, catalogue value $2.50; Price lists furnished. Ed. Schammell, Botwood, Newfoundland.

WHY GO GREY?

THOSE GREY STREAKS IN YOUR hair are dead against you. Undoubtedly the finest remedy for grey hair is Morgan's Pomade. This is not a dye, but scientifically prepared treatment which revitalizes the hair. 2 ounce $1.00; large four ounce $1.50, postage prepaid. Order from—R. A. Tuthill (Canadian Agent) 911 Bloor St. West, Toronto. Made and sold in England for 50 years.

American cosmetics may be introduced into Lithuania.

Issue No. 23 — '39