BOILED KETTLE WITH OLD CRUTCHES

Once Used Them Because Of Rheumatism

He was not wrong, either—this man who concluded that he would not need his crutches again. Writing of his experiences, he says:—

"For five years I suffered terribly from rheumatic pains, and I began to think my case hopeless. I also had a bad stomach, and I rarely had a meal without my food repeating on me. One day an old friend told me to try Kruschen Salts. So I bought a bottle and gave it a trial.

"After some time I was able to enjoy a good meal and to walk more freely. One morning I got up and lit the fire, and my mother thought I was crazy, because I sawed my old crutches up and boiled the kettle for coffee with them. That was six years ago, and I am now back at my old job as a chef."—H.A.B.

Do you realise what causes a good deal of rheumatism? Nothing but sharp-edged uric acid crystals which form as the result of sluggish eliminating organs. Kruschen Salts can always be counted upon to clear those painful crystals from the system.

What Science Is Doing

CAUSE OF EPILEPSY

Scientists are close to the threshold of learning the exact causes of the dread malady, epilepsy, the disease once ascribed to visitations of the devil. By use of an electro-encephalograph machine it has been discovered that epilepsy is marked by abornmalities in the "electric" rhythm of the brain cells.

The machine also has enables investigators to predict convulsions "sometimes a day ahead, and thus make peparation possible."

REMOVE SUICIDE IMPULSES

A new operation for correcting extreme mental upsets which cause many suicides is described by Dr. J. G. Lyerly of Jacksonville, Fla.

Dr. Lyerly explained that he makes two holes in the skull, just above and in front of the ears. Then by gradually cutting through the brain covering he reaches the nerve fibre of the brain running from the pre-frontal lobes which direct activity of the rest of the brain by electral nerve impulses. Many and sometimes most of these fibres are cut, thus interrupting the electoral circuits. Then the brain covering is sewed together, the bone plugs are replaced in the skull and the scalp stitched over.

MEASURE LIGHT VELOCITY

A Harvard scientist has rigged a speedometer to measure velocity in the neighborhood of 186,000 miles a second. It's the latest apparatus for "the first completely automatic measurement" of the velocity of light.

PNEUMONIA CURE FOUND

Sulfapryidine, a new drug discovered in Great Britain last spring, has been used successfully to fight pneumonia. The dread killer is now declared by the medical profession to be "licked". All patients respond rapidly to the drug irrespective of the type of pneumonia present, a report says.

Compacts shaped like a telephone dial are a craze in Paris, the places for letters and numbers having men's initials or telephone numbers.

Canada's Maple Sugar Industry Is Booming This Spring

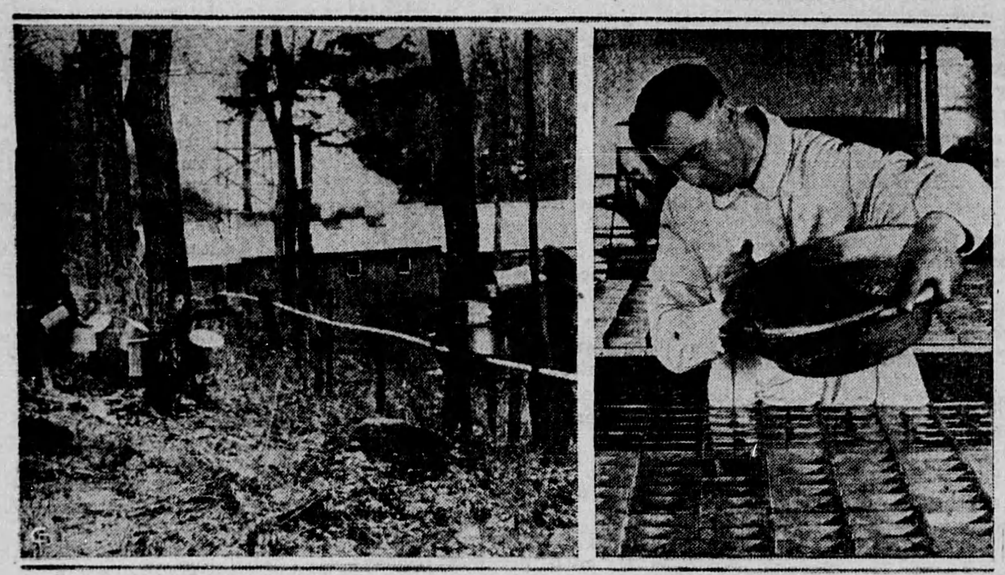

Last autumn's storm which did such tremendous damage to maple trees in the eastern United States means good fortune for our Canadian maple sugar industry. Here we see pipe lines used at modern maple sugar factories, LEFT, to bring the maple sap from the tree to the boiling house. In these modern sanitary factories maple sap is now boiled and poured into moulds, RIGHT, to form bricks of sugar which break easily, do not attain rock-hard quality, and do not mottle. The sugar can also be ground into icing sugar which will stay in loose granules.

HAVE YOU HEARD

A suspicious-looking man approached the front door of the suburban house.

"Are the people of the house in?" he asked.

"No, they're all away," the maid replied.

"Have you renewed your dog license?" he went on.

"We don't keep a dog."

"I see," he continued. "Are your electric lights in order?"

"We only burn gas here."

"Then," he said, taking a step forward, "I've come to tune your piano."

Harold — "Where are all those old mugs I used to see in your shop?"

Barber — "They have taken to shaving themselves, sir."

"Oh, Dr. Killem."

"Yes, Dr. Fixem."

"I wish you'd give me something. I've got an awful attack of indigestion."

"Well, you're a doctor. Why don't you treat yourself?"

"Not me. I charge too much!"

"You'll excuse me," said the kilted native of Aberdeen, "but were you the gentleman who fetched my laddie out of the river yesterday?"

Replied the embarrassed rescuer—"As a matter of fact, I'm the man. But let's say nothing about it."

"Say nothing about it, indeed! Man, where's his cap?"

"I just saw a girl with a glass eye."

"How do you know? Did she tell you?"

"No, Stupid, it came out in the conversation."

Canadian National Railway Revenues

The gross revenues of the all-inclusive Canadian National Railways System for the week ending March 14, 1939, were $3,199,849 as compared with $3,205,466 for the corresponding period of 1938, a decrease of $5,617.

New Terminal Is Protested

Sir Edward Beatty Objects To Spending Of $12,000,000 On Montreal Project For C.N.R. When A Union Terminal Could Be Built.

In a letter to the Rt. Honourable W. L. Mackenzie King, Prime Minister, dated January 5 and recently tabled in the house, Sir Edward Beatty, chairman and president, Canadian Pacific Railway, pointed out that, when the Montreal terminal scheme was unveiled to the government and to the public in 1927, it was based on the conception of a union terminal to provide passenger facilities for all railways serving the City of Montreal.

Joint Termin Less Expensive

"I have read in the newspapers the announcement of the plans of the Canadian National Railways," said Sir Edward, "with regard to a Montreal passenger terminal, and as representing the 92,000 shareholders of the Canadian Pacific Railway and as a citizen of Canada, I take the liberty of imposing on you an expression of my views."

"It is stated now that the directors of the Canadian National have authorized the spending of $12,600,000 on a terminal at Dorchester Street, but if the original plan is to be carried to finality further large sums of money will have to be provided in future."

Investigation Needed

"In the light of the above, and having in mind changed conditions, I think it not presumptuous to suggest that before allowing the Canadian National Railways to take this further step towards the completion of their scheme," concluded Sir Edward, "the government might consider it proper to order an investigation of the situation by a body of independent engineers. That body should be asked to advise the government if the passenger terminal requirements of the Canadian National in Montreal could be more economically met by an extension of the present Canadian Pacific terminal than by the construction of a new and independent one at great cost to the Canadian taxpayer."

ITCH

...STOPPED IN A MINUTE...

Are you tormented with the itching tortures of eczema, rashes, athlete's foot, eruptions, or other skin afflictions? For quick and happy relief, use cooling, antiseptic, liquid D. D. D. Prescription. Its gentle oils soothe the irritated skin. Clear, greaseless and stainless—dries fast. Stops the most intense itching instantly. A 35c trial bottle, at drug stores, proves it—or money back. 30

Gardening

START GRASS EARLY

Grass makes its most rapid growth in cool weather. On this account, lawn work of a new or repair nature should be carried out just as soon as the soil is fit to work.

After digging the ground should be allowed to settle for a few days at least and then levelled again. It is advisable to repeat this process several times. The top soil should then be raked fine and the grass sown at a liberal rate, once across and once lengthwise. This double sowing insures an even distribution. Seed is sown on a day when there is no wind.

For permanent lawns of deep green color and fine texture, good quality package seed is advisable. In covering, the gardener is advised to rake one way only and then firm the soil with a heavy roller or pounder.

REMOVE WEEDS

Unless the ground has been thoroughly cultivated and then allowed to lie idle the year before there is bound to be a good deal of weed seed in the soil. Some of this will germinate after the lawn is sown. Such weeds should be removed constantly, especially in the earlier stages.

Afterwards a good lawn fertilizer every year will push the grass along sufficiently to choke out most of these offenders. The first cutting of the grass is made when about three inches high and should be done with a very sharp mower. Frequent rolling when the ground is soft and regular mowing are advised.

WHEN SOIL IS READY

It is useless, in fact decidedly bad business, to work soil too early. If stirred up when wet it is liable to cake into hard lumps, that will be hard to break down later on. If when walking over the garden, one's boots become muddy then the time is not yet. Soil fit for cultivation should crumble when squeezed gently in the hand, not compact into a ball.

For instant ease from chest colds, ordinary sore throats.

RUB ON MINARD'S GREAT CANADIAN RUBBING LINIMENT

MINARD'S "KING OF PAIN" LINIMENT

Modern Etiquette

BY ROBERTA LEE

1.—What is the principal thing for a hostess to consider when selecting guests for a week-end party?

2.—Should one ever sip coffee, tea, or water at the table while food is in the mouth?

3.—Isn't it ill bred for a person to walk along the sidewalk eating candy or fruit?

4.—When attending a dinner, would a guest be rude if she switched the place cards so that she would be seated next to the persons she desired?

5.—Isn't it all right to talk to one's companion while a motion picture is in progress?

6.—How should the visiting card of a doctor and his wife read?

Answers

1. The principal thing is to consider the congeniality of each guest. One guest who is not kindred in the tastes and interests of the others can easily spoil the whole party. 2. No; the food should be swallowed before taking the liquid. 3. It is not exactly ill-bred, nor is it good taste. 4. Yes. She would be very rude to do such a thing, and the hostess would be justified in never extending another invitation to her. 6. No. It is extremely rude and ill-bred to do so, as it is sure to disturb other persons nearby who are listening to the play. 6. Dr. and Mrs. William Young.

LIFE is full of grand surprises

Imagine a *real* portable typewriter weighing 9 lbs... with back spacer—Swinging Shift—84 characters, and many other helpful features for only $39.50

All prices subject to revision.

It's the NEW CORONA Zephyr

L. C. SMITH & CORONA TYPEWRITERS of Canada Ltd., 87 Front St. E., Toronto

Send free booklet describing this "Corona Zephyr" we're hearing so much about.

Name.....

Address.....

City..... Prov.....

GREATEST TOBACCO BARGAIN IN CANADA

DAILY MAIL

A MILD CIGARETTE TOBACCO

55¢

½ LB. TIN

Also in 10c Packages and 25¢ Tins

Because the nearest white man's law is 30 blizzard-swept miles away at Nenana, natives of the interior Alaska Indian village of Minto, have petitioned Uncle Sam to make every man his own policeman. The main purpose, they say, is to curb intoxication.

Ralph J. Rivers, district attorney at Fairbanks, told the Indians the law stated any citizen could make an arrest under certain conditions.

The Indians said they were going to try it.

RIGHT THIS VERY MINUTE

How Do You Feel?

Tired? Irritable? No ambition? Look at your watch—note the time. The same time tomorrow, compare how you feel then with the way you do right now! In the meantime, stop at your drug store and, tonight, drink a cup of Garfield Tea.

Tonight — "Clean Up Inside" — Feel Different Tomorrow!

Lose that let-down feeling. Let Garfield Tea clean away undigested wastes—intestinal "left-overs." Acts gently, promptly, thoroughly. Drink like ordinary tea. 10c — 25c.

FREE! Write for Free Sample of Garfield Headache Powder — also Garfield Tea, used for constipation, acid indigestion, and to "keep clean inside." Write: Garfield Tea Co., Dept. 61, 1 Close Avenue, Toronto 3, Canada.

Classified Advertising

ARTICLES FOR SALE

FLAGS, BUNTING, PLAIN AND Waterproof Truck Covers and Tents. Prices and samples on request. John Leckie Ltd., Toronto.

HAWAIIAN GUITAR WITH ALL fittings and Ten Free Lessons, regular $10.00 value—only $5.45 delivered. Limited number only. Order now. R. S. Williams Company, 431 King St. West, Toronto.

AGENTS WANTED

AGENTS WANTED IN EVERY district to sell a product used in every home. This is a money maker. Box 81, Toronto Post Office.

BIG SPARE-TIME PROFITS, REPresenting leading Canadian, American, British publications. Dept. A., Fidelity Circulation, Box 100, Toronto.

ASTHMA, BRONCHITIS

IF SUFFERING FROM ASTHMA or chronic bronchitis send 10c today for trial of ASTONE TABLETS, the remarkable British Remedy which is giving instant relief to many thousands. Literature free. Astone Products, 73 A Adelaide West, Toronto. Sold by Druggists at 50c and $1.00.

BABY CHICKS

SAVE THE AGENT'S COMMISSION. Buy your chicks direct. Tweddle maintains no agents or branches. Large production at Fergus has greatly reduced Tweddle selling price. Compare prices, compare quality. Grade A Heavy Breeds $11.00, Pullets $18.00, Cockerels $6.00. Leghorns $10.50, Pullets $22.00, Cockerels $3.00. Extra Profit Grade Heavy Breed $12.45, Pullets $19.90, Cockerels $7.00. Leghorns $11.95, Pullets $24.90, Cockerels $4.00. Free Combination Catalogue, Calendar and Poultry Guide. Prompt delivery. Tweddle Chick Hatcheries, Limited, Fergus, Ontario.

BADEN WEEKLY BARGAINS — They will go like hot cakes so don't delay in ordering; first come first served. Cockerels two weeks old New Hampshire Reds .08c, Barred Rocks .09c. Three week old New Hampshire Reds .11c. Barred Rocks .12c. Big Egg Quality ¾c more. Baden Electric Chick Hatchery Limited, Baden, Ontario.

DAILY SPECIALS — A LIMITED number of Bray started Leghorn pullet chicks will be available for immediate shipment this week. Order today. Bray Hatchery, 130 John Street North, Hamilton, Ont.

DON'T FORGET THE SUMMER hotel and tourist trade. Broilers and light roasters will be in demand. Bray Leghorn cockerels are ideal—especially when caponized. Write for full particulars today. Bray Hatchery, 130 John Street North, Hamilton, Ontario.

CHESTERFIELD BARGAINS

THREE-PIECE USED CHESTERfield Suite, repp covering, first-class condition, $19.50. Three-piece used English Velour Chesterfield Suite, completely reconditioned, $24.50. Three-piece used chesterfield suite, best English mohair, in rich brown shade, rebuilt throughout, $39.00.

Money-back Guarantee

Freight paid to your station

Royal Chesterfield Manufacturers 66 Richmond Street E., Toronto

DAHLIAS FOR SALE

EXHIBITION DAHLIAS, EIGHT for dollar, Bonnie Brae, King Midas, Kathleen Norris, J. Cowal, Jersey Beauty, Jersey Mammoth, Jean Trimber, Golden Sonne. Sydney Mode, Vankleek Hill, Ont.

FILMS DEVELOPED

ROLL FILMS DEVELOPED WITH two prints of each and FREE ENLARGEMENT coupon 25c. OFFSET COMMERCIAL PHOTOGRAPHY, 2 RUSSELL ST., TORONTO.

HAIR GOODS

WIGS, TOUPES, TRANSFORMations, Switches, Curls, and all types of finest quality Hair Goods. Write for illustrated catalogue. Confidential terms arranged. Toronto Human Hair Supply Co. 528 Bathurst, Toronto.

HELP WANTED MALE

BECOME A DETECTIVE. MEN over 18 wanted everywhere. Detectives earn good wages. Rewards. Work home or travel. Correspondence training course. Write for free information to Box 25, Station T, Montreal.

HIGH GRADE SEED OATS AND CLOVERS

NO. 1 ALASKA, BANNER, VICTORY, O.A.C. Oats at .65 bus. Erban and Vanguard at $1.00 bus. Registered No 1 Grimm Alfalfa at .32 lb. (sealed bags); No. 1 Grimm Alfalfa at .31 lb. No. 1 Red Clover at .15 lb. No. 1 Alsike at .13 lb. No. 1 W.B .Sweet at .05 lb. Timothy .06 lb. f.o.b. Chatham, bags free; Cash with order. Kent and Essex Seed Growers, P.O. Box 103, Chatham, Ontario.

HOT IRON TRANSFERS

BIG PACKAGE OF HOT IRON Transfers, eight sheets, over two hundred designs; also valuable instruction stitch chart; mail 25 cents in cash. Needlecraft Guild, 533 College Street, Toronto.

HOGS FOR SALE

FOR SALE — FOUR YEAR OLD Yorkshire Sire. Best Market Pen Royal Winter Fair and other Boar Winners; Yearling boar sire, Grandsire, and two nearest Grandams in Advanced Registry. Four months boars and sows. Shadeland Farms, Eden, Ont.

MANGEL SEED FOR SALE

MANGEL SEED — GIANT WHITE Feeding; grade one, lb. 30c—4 lbs. $1.00; 20 lbs. $4.00. (Anti-war confession of faith 25c). Prepaid. Ask quantity or trade price. Menno Sauder, Grower, Elmira, Ont.

MEDICAL SUPPLIES

DON'T SUFFER FROM SORE OR Tired Feet. Try the new Andy's Salve & Liniment, Large Ointment only $1.00—50c bottle. Liniment FREE—First order only. Your money back if not satisfied. Please write to Andy's Salve & Liniment Manufacturing, 101 Alexander St., Toronto.

NO FILM REQUIRED

SEND US YOUR SNAPSHOTS OR old photos. We specialize in making enlargements direct from any print. 5" x 7" enlargements coloured 50c; 8" x 10" enlargement coloured 75c. Stamps accepted. Tru Foto Studios Limited, New Birks Building, Montreal.

PATENTS

AN OFFER TO EVERY INVENTOR. List of inventions and full information sent free. The Ramsay Company, Registered, Patent Attorneys, 273 Bank St., Ottawa, Can.

PATCHES FOR SALE

QUILTING PATCHES, WOOLLEN pieces, colours, good selection, 3 lbs. $1.25, silks 3 lbs. $1.00. Postpaid. Dominion Dress, 501 Markham, Toronto.

PHOTOGRAPHY

FREE ENLARGEMENT WITH EVery roll film developed and 8 high gloss prints 25c. Reprints same price. 8 enlarged prints 25c. Brightling Studio, 29A Richmond St. East, Toronto.

FREE FILM AND CAMERA COUpon with every order. Our latest process guarantees higher grade prints and one day service. Your film developed fine grain. Every print enlarged double-size, or if you prefer, 8 regular size with wide-panelled borders. All for 25c. Reprints large or regular size 3c each. Consolidated Photo Service, 145 Catharine St., Hamilton, Ontario.

PERCHERONS

THE MEMBERS OF THE ESSEX County Percheron Club offer stallions ready for service; brood mares and a number of promising stud and filly foals at attractive prices. For descriptive lists and prices, write Ralph McLean, Sec., Harrow, Ont.

FOR SALE—TWO OUTSTANDING rising three year old dark grey grandsons of Laet Hilaet 16249, weight 1955 lbs. A good premium prospect. Hirolaet weight 1850 lbs. Low down and thick; good underpinning. Norman Adkin, North Malden, Ont.

PERSONAL

MARRY—HUNDREDS TO CHOOSE from. Many with means. Farmers' daughters. Widows with Property. Particulars 10c. Confidential. Box 128, Calgary, Alberta.

QUIT TOBACCO, SNUFF, EASILY, inexpensively. Home remedy. Testimonials. Guaranteed. Advice free. Bartlett's, Box 1, Winnipeg.

DON'T SUFFER WITH CONSTIPAtion, Stomach or Kidney trouble. Nature's Laxative Tea will greatly benefit you. Postcard brings free sample and full particulars. Tee-vac Sales, 221 Gainsborough Rd., Toronto.

WHY BE LONELY? LET ME ARrange a romance for you. Ladies and gentlemen all ages, some with business, homes, money. Cecil Collins, 811-P, Vancouver, Wash. Free information; sealed envelope.

SEEDS FOR SALE

HOME GROWN SEEDS, ALL GOVernment grades. Alfalfa, red clover, alsike, timothy, sweet clover. Ask for samples and prices delivered to you. The Caledonia Milling Co. Ltd., Caledonia, Ont.

WRITE FOR OUR PRICE LIST ON all kinds of grass and clover seeds. Highest quality and lowest prices. We supply bags and prepay. Brown Bros., Arkona, Ontario.

SPECIAL TREATMENT

$25 REWARD FOR ANY CORN OR Callous which cannot be removed by Lloyd's Special Treatment, under our supervision. Prevents return. Send 55c for complete treatment, regular 75c. Lloyd's-B, 1211 St. Clair West, Toronto.

TANNING

EXPERT TANNING OF HIDES FOR Harness Lace & Robes. Also DEER, Etc. Free list and tags. Towne & Sons, Merritton, Ontario.

TOBACCO

4-POUND SAMPLE PACKAGE BURley Zimmer, prior leaf, flavoring and recipes, or 3-pound sample package Virginia Burley, Zimmer and prior leaf; 2 samples manufactured, $1.00 postpaid. Ruthven Tobacco Exchange, Ruthven, Ont.