Collingwood's Caveman

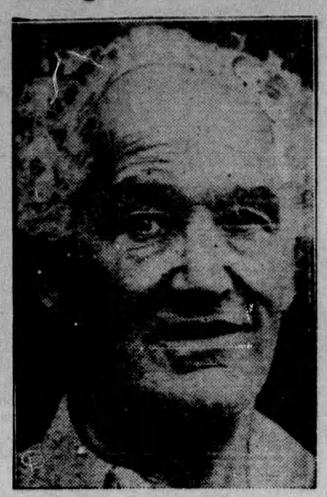

Alfred Staples, 68-year-old back-to-nature advocate of Collingwood, Ontario, who in the coldest days of winter swims in the icy waters of Georgian Bay, has forsaken his cave for a third venture in matrimony.

Sunday School Lesson

LESSON VIII
THE SACREDNESS OF THE HOME

Exodus 20: 14; Matthew 5: 27-30; Mark 10: 2-16; Ephesians 5: 22-23

Printed Text

Exodus 20: 14; Matthew 5: 27, 28; Mark 10: 2-16

Golden Text

Keep thyself pure. I Tim. 5: 22.

THE LESSON IN ITS SETTING

Time. — The Ten Commandments were given in 1498 B.C. The Sermon on the Mount was delivered in the summer of A.D. 28. The words recorded from Mark were spoken by our Lord in February or March, A.D. 30; the epistle to the Ephesians was written by Paul probably in A.D. 64.

Place. — The Ten Commandments were given from Mount Sinai. The mountain from which the Sermon on the Mount was given cannot be exactly identified. The words taken from Mark were spoken in Peraea. Ephesus was in the province of Asia, on the eastern shore of the Aegean Sea.

14. Thou shalt not commit adultery. See also Deut. 5: 21; the entire eighteenth chapter of the book of Leviticus; Job 31: 9-12; and a great many passages in the book of Proverbs, especially chapter seven. While the Bible does not explicitly define these various terms, we are properly justified in saying that adultery is a crime possible only when one or the other person is married.

True Marriage

Now, marriage involves, and true marriage rests upon and presupposes, the union of two personalities, the husband and the wife, because of love for each other, not only a physical union, but a union of mind and spirit as well, so that we may speak of marriage as the true completion and fulfillment of human life; and, by God's ordaining in our creation, two become one. But when that cord of love which God ordained should be between two people, one husband and one wife, has been broken, purity has gone, and the foundation of domestic and national life crumbles.

Matt. 5: 27-30. 27. Ye have heard that it was said, Thou shalt not commit adultery: 28. but I say unto you, that every one that looketh on a woman to lust after her hath committed adultery with her already in his heart. It is through the eye primarily that passion enters; but if the eye be turned away, and the moral purity of the heart expel the intruding movement toward sin, then the law is not broken; on the contrary, it is kept.

Regarding Divorce

Mark 10: 2-12. 2. And there came unto him Pharisees, and asked him, Is it lawful for a man to put away his wife? trying him. The question of divorce is discussed in the New Testament in Matt. 5: 31, 32; 19: 3-11; and summarily in Luke 16: 18. The attitude toward divorce at the time of our Lord was an exceedingly loose and careless one.

3. And he answered and said unto them, What did Moses command you? 4. And they said, Moses suffered to write a bill of divorcement, and to put her away. 5. But Jesus said unto them, For your hardness of heart he wrote you this commandment. The reference here is to Deut. 24: 1-3. The Lord does not deny that Moses permitted divorce; command it, he did not.

6. But from the beginning of the creation, Male and female made he them. 7. For this cause shall a man leave his father and mother, and shall cleave to his wife; 8. and the two shall become one flesh: so that they are no more two, but one flesh. 9. What therefore God hath joined together, let no man put asunder. Our Lord here teaches that marriage is a divine institution, the earliest of all social relationships, the very foundation of all society, and that every marriage, even though God is not recognized, if it be a true marriage, is a union approved by God and sealed by God, and no man has a right to break this union.

10. And in the house the disciples asked him again of this matter. 11. And he saith unto them, Whosoever shall put away his wife, and marry another, committeth adultery against her: 12. and if she herself shall put away her husband, and marry another, she committeth adultery. At all periods of the history of Christian teaching differences of opinion have existed within the church as to the practical application of Jesus' words concerning adultery, divorce, and remarriage.

Mark 10: 13-16. And they were bringing unto him little children, that he should touch them: and the disciples rebuked them. 14. But when Jesus saw it, he was moved with indigatiôn, and said unto them, Suffer the little children to come unto me; forbid them not: for to such belongeth the kingdom of God. 15. Verily I say unto you, Whosoever shall not receive the kingdom of God as a little child, he shall in no wise enter therein. 16. And he took them in his arms, and blessed them, laying his hands upon them.

All Christ's servants must be as dependent and as trustful as children are.

A cabinet maker of Sarajevo, Yugoslavia, has invented a cradle which whispers soothingly and rocks automatically.

Choice of 160 Kinds of Fish

Available for Canadian and American Tables — Harvested from Waters of North America

A variety of 160 different kinds of fish is available for Canadian or American housewives, according to Frank T. Bell, United States Commissioner of Fisheries.

"More than 160 different kinds of fish and shellfish are harvested from the waters of North America each year," he says. "If that number doesn't offer variety enough, consider that most products of the sea and inland waters can be served in many different ways besides the familiar baked or broiled fish—in salads, steaming chowders, or appetizing hors d'oeuvres.

Reserve of Vitamins

By drawing on the sea, lakes and rivers for food the housewife is doing her family a good turn, says Commissioner Bell. Recent studies on the food value of fish had shown the enormous reserves of vitamins, proteins and essential minerals contained in fishery products.

"We Can't Stay Out"

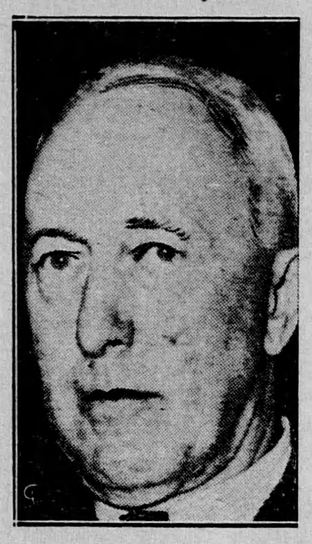

Canadian neutrality in the event of Great Britain entering a major war would be an impossibility, declared Senator William A. Griesbach, of Edmonton, who is now in London, England, en route home from the British Commonwealth Relations Conference at Sydney, Australia.

Collection Plate Passed In Reverse

The plate was "passed in reverse" at the First Methodist Church, Walton, N.Y., last Sunday, and Rev. Grant Robinson, who inaugurated the plan, termed it a "great success".

The members of the congregation took one dollar each from the plate instead of putting something on it. About 100 were at the church.

Mr. Robinson, who has been pastor for 11 years, explained it this way:

"Each person will invest the dollar in any way he believes may be profitable and will, after six weeks, return the dollar and the profit to the church."

This Year's Wheat Makes Good Flour

At Least Equal, and Some Kinds Are Better, Than In 1937

Milling and baking quality of Western Canada's 1938 wheat crop is at least equal, if not superior, to that of a year ago, states the annual wheat quality report of the Canadian Board of Grain Commissioners.

Flour yields of this year's crop are slightly higher than 1937 samples despite lower weight per bushel. This is due, the report said, to presence of Thatcher wheat in many grades, a variety with high flour-yielding capacity.

Comparing baking characteristics of the new crop average samples with those of the corresponding year, the report said that when baked by themselves new-crop No. 1 Hard, No. 1 Northern and No. 5 wheat are approximately equal. Nos. 2, 3 and 4 Northern and special wheat grades this year are definitely superior, and Garnet grades inferior to 1937.

Blending values—ability to impart strength to a weaker mix—show that 1938 Northern and special wheats appear to be fully equal and possibly superior to last year's samples.

Mine Output Hits All-Time Record

Higher Volume of Minerals, Metals Produced in Canada This Year Than Ever Before In Dominion's History

Canada, in 1938, will produce, in volume, more metals and minerals than in any year of the Dominion's history. It is estimated that the value of mine output will exceed $425,000,000 this year.

This is not an all-time dollar record, falling five per cent. short of the $457,000,000 figures of 1937. But the fact remains that volume of the production is now at unprecedented level. The reason for decline in 1938 value lies in the prices of copper, lead and zinc which have been far below the more normal average of 1937. The prospect is for rising prices for these metals, for an increased production of gold, petroleum, asbestos, copper, nickel, lead, zinc, platinum metals, silver, construction minerals and the rarer metallics.

Geared To Tremendous Activity

Mineral production in this country is now so closely allied with general Canadian prosperity that an outline of what is being accomplished and what can be anticipated is valuable. The facts are very cheering. The country is now geared to an unprecedented capacity for the production of precious and non-ferrous base metals, of fuels and structural materials. Moreover, the mining camps are increasing in number, spreading far out into the hinterland, creating new business, opening new fields adding thousands to the payrolls annually.

Death Threat

A Kansas City mother of a 12-year-old boy received this letter: "If you don't treat your son better, he'll go away and be returned to you in a kasket." Detective Edward Hayes traced the threat to an 11-year-old blonde, with whom the boy had been forbidden to go roller skating.

Dominions Are Well Informed

Since the beginning of this year 398 circular telegrams on foreign affairs have been sent to the Dominions, 150 of them during Septperial conferences, the Dominion Governments are kept constantly informed by telegraph of the information of the disposal of His Majesty's Government as well as on His Majesty's Government's policy regarding foreign affairs."
ember alone, Malcolm MacDonald, Secretary for the Dominions and Colonies, announced in the British House of Commons in reply to a question.

A dam is being constructed across the Tigris at Kut, Iraq.

Draws Power From Onions

Robert Hazelton of East York, 85 this month, believes in onions there is strength.

Veteran of the Riel Rebellion, former Northwest Mounted Police officer and apothecary he says the best prescription for longevity is long walks and plenty of onions. So to celebrate his birthday he took a long jaunt and wound up with an extra helping of onions.

LIFE'S LIKE THAT

By Fred Neher

"That's what I'm doin' countin' to fifty before I hit him an' I'm makin' sure he's here when I've finished!"

Are You Listening?

By FREDDIE TEE

HONOR WAR DEAD

The unsung heroes of the World War, the soldiers out of uniform, were honored on the Dan Harding's Wife program on Armistice Day, Friday, November 11, at 12.00 noon, EST, over the NBC-Red Network. This tribute, given on the program last year, was repeated as a result of thousands of requests. Dan Harding's Wife (Isabel Randolph) tells her twin children, Donna and Dean (Loretta Poynton and Merrill Fugit) the story of what happened on Armistice Day 1918. In a flashback, Dan Harding (Bob Griffin) returned to tell the children what took place in the hectic days before the signing of the armistice.

COMPLIMENTS

The CBC deserve compliments from all the listening public for the splendid production of Shakesperian plays being presented at 9 p.m. EST Sunday nights. Walter Huston certainly was a great credit to Canadian born actors for the marvellous presentation he gave, of his part in "Othello."

STARVE TO SCINTILLATE

Julia Sanderson and Frank Crumit never eat before their Battle of the Sexes broadcasts on NBC. They find they are more alert if they starve a little, and they also enjoy their dinner more thoroughly after the program.

RARE RELICS

Among the rare relics in the library of Dr. Frank Black, NBC's general music director, are a first printing of the Kreutzer Sonata, a first edition of Liszt's Hungarian Rhapsodies for Piano, original scores of Wagner's "Nibelungen Ring" and full scores of Gluck's operas printed in 1774 from wood cuts and a Lutheran hymnal dated 1784.

EASY SHORT-WAVE TUNING

Short-wave reception is becoming more popular every day, due to devoting individual dials for each short-wave channel as offered by the new "Extra Value" 1939 Rogers radio models. Whereas in previous years, only about three-quarters-of-an-inch was devoted to each short-wave band, each now has been spread out to 9½ inches wide, making short-wave tuning as simple as long-wave tuning.

Noted Canadian Chemist

Dr. George Stafford Whitby, director of the chemistry division of the National Research council in Ottawa for the past nine years, who has been appointed director of the chemical research laboratory of the Department of Scientific and Industrial Research, London, Eng.

French Soldier

HORIZONTAL

1 World War soldier commander of French army.
12 Jumped into water.
13 To preclude.
14 Fold of string.
16 Inhabitant of Ireland.
18 To disappear gradually.
19 Dried coconut meat.
20 Depends.
22 Conclusive.
23 Ell.
24 By nature.
27 Southeast.
28 Tanner's vessel.
29 Chum.
30 Toward.
32 Male ancestor.
33 Reverence.
34 Banishment.
36 Courtesy title.
38 Ruler.
40 Street.
41 Eye.
42 Goddess of peace.
45 Monkey.
46 Those who raid.
48 Work of skill.
51 Sloth.
52 English title.
53 Swift-sailing canoe.
55 Hawaiian bird
56 His official title (pl.).
57 He was Commander in Chief of the —— Armies in France.

Answer to Previous Puzzle.

J	O	H	A	N	N	E	S		B	R	A	H	M	S
	P	O	R	E		A	I	D		A	R	I	A	
T	E	E	M		E	G	R	E	T		E	P	I	C
E	N		O	P	A	L		M	I	R	O		N	O
C		T	R	I	T	E		E	A	R	L	S		N
H	I	E					B	A	R		A	P	E	D
N	O	D		J	O	H	A	N	A	S		A	N	U
I	N			A	N	N	E	S	I	S		W	E	S	C
O	M			B	R	A	H	M	S	M	A	R	C	T
U	S	E						S	O	P	R	A	N	O
E	A	T		T	R	A	D	E	R	S		N	O	R
	L	E	E		A	L	I	A	S		R	O	D	
G	E	R	M	A	N		G	R	E	A	T	E	S	T

VERTICAL

1 Book cover parchment.
2 Bad.
3 Amber.
4 Idant.
5 Born.
6 More competent.
7 No.
8 Doctor.
9 Branch of knowledge.
10 To contend.
11 Cornucopias.
12 He —— the largest army in the world.
15 Person's head.
17 Heavy cavalry
19 To accumulate
21 Heavenly body.
22 Finger or toenail.
25 Indians.
26 Armadillo.
31 Excessive acuteness of sight.
32 Thick slice.
35 In reality.
37 Frosted.
39 Hair ornament
40 Sawlike organ.
43 Streamlet.
44 Fiber knots.
45 Dutch measure.
46 Hurrah!
47 Sun.
49 Eggs of fishes.
50 Thick shrub.
52 Electric unit.
54 Morindin dye.

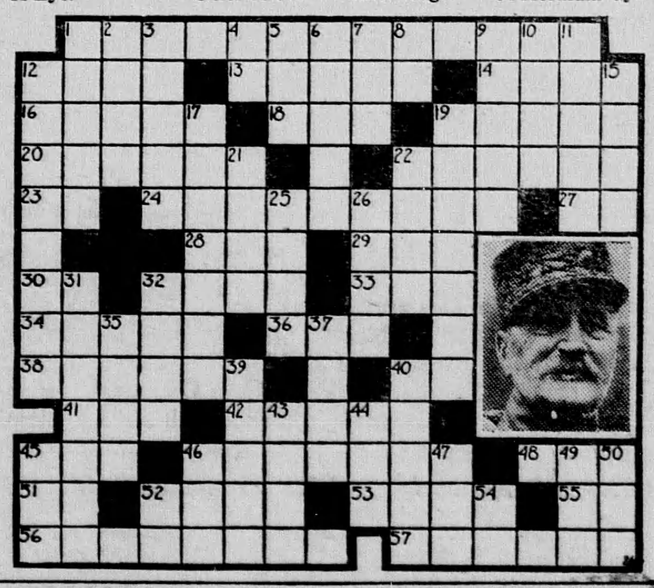

FOP — A Booming Start
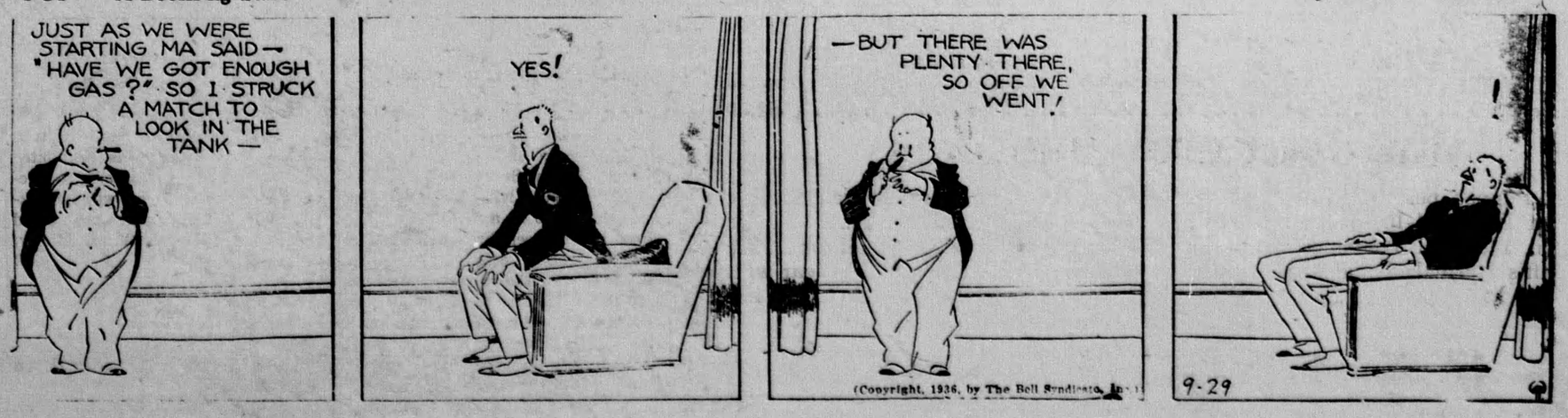
By J. MILLAR WATT