SHE WAS A VICTIM OF HEADACHES

Kruschen Got at the Cause

This woman's headaches were of the gripping kind that reduce the sufferer to somethng like helplessness. She tried tablets. She tried pills. All without avail. Only Kruschen could help her.

"I used to get very bad headaches," she writes. "No tablets or pills of any kind could relieve them. One morning, casually, I tried Kruschen Salts in a glass of hot water. I continued taking it, but I have not had one of those awful headaches since. Kruschen suits me better than anything else. I find it very good." — (Mrs.) L.A.W.

Headaches can nearly always be traced to sluggishness of the kidneys, liver and intestines, and to the unsuspected retention in the system of stagnating waste material which poisons the blood. The numerous salts in Kruschen stimulate the internal organs to healthy, regular action so that no clogging waste is allowed to collect. Your inside is kept clean and serene. And that is just how Kruschen Salts brings quick and lasting relief from headaches.

Caught a Doe In His Arms

There's a new game in Algoma district—home of the famous Algoma wolf — catching deer by hand. Robert Agnew, cottaging at Harmony Bay on the Batchawana road, near Sault Ste. Marie, saw a two-year-old doe in a bay 75 feet off shore.

About that time the department of highways road grader came along with Ed. Labelle and Max Wannamaker. Labelle took off his shoes and socks, rolled up his pants and waded into the water. When he went to touch the doe, the animal ran to shore and into Wannamaker's arms.

Nearly 30 vessels are under construction in Norway.

The BOOK SHELF

By ELIZABETH EEDY

'WITH MALICE TOWARD SOME'
By Margaret Hulsey

It's on the "Best Seller" list, and everybody's reading this book that bites the hand across the sea (if we may be allowed to mix our metaphors). A great many things that we knew vaguely to be wrong or funny about the English have been caught and bottled by the author so they can't get away. And there we have them!

Margaret Halsey is the wife of a young Ph.D. who went to England on an exchange professorship. And while her husband taught, the author saw life as it was being lived in a small English village. A nice, sweet little book of essays about the English countryside should therefore have been the result. Instead this demure lady, possessed of a superlative sense of humor and leaking acid at every pore, carefully worked at an etching of England that will cause a war between the two English-speaking nations if it gets into the right hands.

"With Malice Toward Some." By Margaret Halsey. Illustrated by Peggy Bason, 278 pp. Toronto: Mission Book Co. $2.25.

Record Puffballs

One of the largest puff balls on record in the Caledonia (Ont.) district, was found by John Williamson in a field on the outskirts of the town. It measured 43 inches in circumference and weighed eight pounds. That puff ball is just an infant compared with the one found by Lorne Harett, south of Summer's Corner on the Fourth Concession of Malahide. It was found in his orchard and weighed fifteen pounds.

Egypt has increased its excise duty on alcohol.

Plenty of Trouble In the Holy Land

The long-smoldering Arab revolt against the British control under League mandate of Palestine has broken out and fighting has reached a scale unprecedented since British and Turks fought there during the Great War. Four additional battalions of British troops have been despatched to the Holy Land. Machine guns set up in city streets, ABOVE, are now common, as the British move to put down the uprisings, while Arab agitators, INSET, exhort their countrymen to rise against British rule.

HAVE YOU HEARD

NOT ALL ROSY MEMORIES

A bunch of lovely roses graced the
table in my hall,
And oh, the memories they brought
to those who came to call.
An older woman sighed as she, recalled the days of yore;
When in her own small garden, she
grew roses by the score.
A maiden saw a lover, who has
sent her flowers bright —
An old man viewed the grave of
his adored one, passed from his
sight.
Each mind saw something different, smiles, tears and sighs,
yes, all
Were found in those same roses, on
the table in my hall!

Teacher — Now, Jimmy, what happened when the cow jumped over the moon?"

Jimmy — "Somebody got an idea for vanishing cream."

Tony — "She said I could kiss her on the cheek."

Jack — "Did you do it?"

Tony — "Not exactly. I did not know which cheek she meant, and so I kissed her in between the two."

Today — Don't believe this thing of life beginning at 40 — or at 20, or 30, or 50. Life begins each morning. The dawn of the new day is the open door to a new world, one that challenges us to make the best of it. So forget yesterday; live only in and for to-day.

Collector — "I've called to collect some back payments on what antique furniture you have."

Head of the House — "You are crazy. I never bought any antique furniture on the instalment plan."

Collector — "Well, maybe it was not antique when you bought it."

Young Mac — "Father, I have to have an atlas for school."

Old Mac — "Ah, weel, ye'd better wait till the wor'rld's mair settled."

Anybody can break a good habit, but it takes a he-man to break a bad one.

READ IT OR NOT!

United States is the home of very neaerly twice as many people calling themselves Irish as there are in the Emerald Isle itself.

A storekeeper kept a blackboard in his store and as different people passed he asked them to write what they did.

A lawyer came along and he wrote, "I plead for all!" Next came a preacher who piously wrote, "I pray for all!" A doctor passed next and wrote, "I prescribe for all!"

Then came along a red-neck farmer, who scribbled, "I pay for all!"

There are some things that should be always remembered, for instance: At a dinner party the absent-minded professor was seated next to a charming woman.

She (smiling) — "Don't you remember me, professor? Why, some years ago you asked me to marry you."

Professor — "Ah, yes, and did you?"

Collector Seeks Old Typewriters

Is Up In Canada Looking For Rare Specimens—Has Smallest Typewriter in World

WINNIPEG. — "Any ol' typewriters?"

Carl P. Dietz of Milwaukee, Wis., collector of ancient and strange typewriters, was in Winnipeg recently to see what the town had to offer.

It took him just two hours to locate two early-type machines. He will add these to the 315 different models he already had given the Milwaukee museum.

"The typewriter was invented in Milwaukee," Dietz said. "There, Sholes and Glidden made a machine using piano keys, 65 years ago. When I decided in 1934 to collect machines I thought 15 or 20 would be a good collection. I have since found there are more than 300 kinds manufactured under 647 different names."

Would Go In Your Pocket

Detz, a Milwaukee alderman, claims his collection is the only one in America and believes it is three times as large as either of two collections in Europe.

The collector carried with him probably the smallest typewriter in the world. It would fit an overcoat pocket easily. He has three of these in his collection.

With 12,500 officers at present, the British Army wants only 600 new ones in the next year to keep it up to strength.

The MOUNT ROYAL HOTEL

Your luxurious Bus carries you swiftly and smoothly over modern highways to Montreal. Greyhound Lines connect with Champlain, Colonial and Provincial Transport Bus Lines to give you easy, speedy and convenient road transportation to Canada's metropolis.

Arrived in Montreal after a comfortable and scenic journey, you naturally stop at YOUR Hotel — The MOUNT ROYAL.

J. Alderic Raymond
President

Vernon G. Cardy
Vice-President & Managing Director

What Science Is Doing

UNIVERSE MAY BE STATIONARY

Dr. Edwin Hubble, noted astronomer who has been reaching staggering distances into space with the world's largest telescope, trying to learn the secret of the universe, reports:

"The results, at the moment, do seem to favour the concept of a stationary universe, but they do not definitely rule out the possibilities of an expanding universe. The judgment is probably reserved until further information becomes available."

TO CURE PNEUMONIA

Pneumonia, "king of diseases," may be conquered through a new laboratory product developed by experiments with sulphanilamide, Sir Edward Mellanby, secretary of the Medical Research Council of Great Britain said at Ottawa, last week.

The new product is called M and B 693. "All work on it has indicated a specific curative effect in the case of pneumonia," he said. "It will not cure all cases because the most patients come to the doctor only when near death." Experiments showed that in 100 cases studied 27 untreated patients died. Only eight treated ones died, and of these six died in the first week before the drug could demonstrate its curative power.

FROZEN FISH REVIVED

Fish and frogs, both cold blooded animals, can be frozen solid and revived repeatedly without apparent ill effects if electrical currents are used in the reviving process, Dr. L. C. Barail, of New York, reported at the recent annual meeting of the American Society for Biophysics and Cosmobiology. One of the fish had been frozen more than one hundred times, in some of the experiments staying in the liquid air for three hours.

The requisites for keeping fish alive in repeated tests are quick freezing and thawing out under the influence of a high frequency electric current.

SAYS FEVER HELPS

In speaking of fever in Urology and Cutaneous Review, Dr. F. H. Redewell says:

"Fever is a process which aids in the removal or destruction of injurious substances which get into the body. It results in an increase in leucocytes (the white corpuscles or disease fighters in the body), an increase in the rate at which all the body processes work, and a great increase in clasmatoctes (the large blood cells) the increase resistance to infection, in the blood, in the lymph (the other portion of the circulation) and all tissues of the body.

To-day, instead of reducing the temperature, it is not unusual for physicians to use methods — electricity or others — to increase the temperature of the body thus actually increasing its fighting or disease resisting forces.

Air Services Are Stressed

Windsor M.P. Tells League of Nations of the Progress Made In Canada—Important International Link

With establishment of the Trans-Canada Airways and preparations for the regular trans-Atlantic air services, Canada is rapidly becoming an important link in international and inter-continental air communications, Paul Martin, M.P., of Canada, informed the League of Nations committee on communications and transit.

Canada's View

A member of the committee, Mr. Martin said that as a widespread system of communications and transport has been of such decisive importance in the formation and development of his country, it is only natural that his government should appreciate the significance of the organization for communications and transit, and should wish the greatest possible effect to be given to its activity.

It has, however, been felt that, although of importance to Europe, where questions of transit and communication are complicated by the great number of national frontiers in a comparatively small area, the work does not so greatly concern Canada, whose only land boundary is the United States, said Mr. Martin.

Spenathrift

October is a spendthrift
All agree.
The birch tree scatters coppers
Recklessly;
The maple wears a crimson gown,
And they are saying up and down
That bittersweet bought out the
town
Fabulously!

—Margaret Hess Hay

Issue No. 43—'38

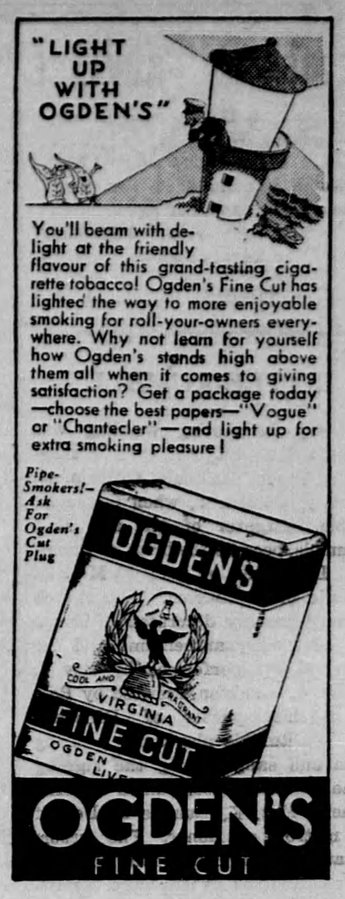

Will Mark Grave Of 'Beautiful Joe'

Meaford Women's Institute Plan to Immortalize Dog Made Famous Through Writings of Marshall Saunders

Monuments and plaques have been erected around the world to great statesmen, famous cows and important historical events. Now the Meaford Women's Institute plans to mark the grave of "Beautiful Joe," a dog.

To Erect A Fountain

Many years ago a mongrel dog lived his span and died in Meaford. During puppyhood his ears were clipped. He was "just plain dog." Finally he found love and care so abundant that to cover up his misfortune and the tragedy of his appearance his mistress named him "Beautiful Joe."

Miss Saunders wrote about him in the book "Beautiful Joe," and now the Women's Institute will immortalize him further. A stone will mark the resting place and a fountain will be erected where all the dusty, weary dogs will be sure of a refreshing drink.

Canned oysters are proving valuable to Mrs. I. R. Daly of Munson, Alta. In the space of a week she found two pearls in cans of oysters, the second being about the size of a green pea.

TRUE STORY PICTURES

That Everyone Who Takes "Aspirin" Should Study

Drop an "Aspirin" Tablet in water—it starts to disintegrate in 2 seconds—hence is ready to "go to work" rapidly.

This Quick Dissolving Property of "Aspirin" Tablets Explains Fast Relief

If you suffer with headaches or the pains of rheumatism or neuritis, keep the above picture about "Aspirin" in your mind. Especially if quick relief is what you want.

For the way an "Aspirin" Tablet works in the glass is the way it works when you take it. It starts to dissolve almost at once—hence is ready to "take hold" of the rheumatic pain or headache with astonishing speed. Relief often comes in a few minutes.

Demand and Get "ASPIRIN"
TRADE-MARK REG.

Classified Advertising

AGENTS WANTED

LADY IN EVERY LOCALITY TO represent complete line of ladies' lingerie, men's shirts, socks, ties. Popular prices, highest commissions. Reliable firm, 15 years in business, will stand any investigation. Du Jour Lingerie, 1649 Amherst, Montreal.

WORLD'S LARGEST PUBLISHING company can use full or part-time agents to solicit orders for Pictorial Review, Good Housekeeping and Cosmopolitan, which are just a few. Highest commissions paid! For complete list and information write: D. E. Wilson, 331 Bay Street, Toronto.

NEW INVENTION ENDS DRIVING risk at night. New, ingenious stop the glare spectacles, a sensational contribution to night safety. Dangerous headlight glare effectively filtered out without impairing view. Relieve eye strain—insure comfort and protection. Well built, attractive. No lenses to break. Will last a lifetime. Can be worn with or without eye glasses. Only $1.75 postpaid. E. M. Penfold & Company, Richmond, Que. Dealers and agents wanted.

AMATEUR ARTIST

TO PAINT AND SELL TO THEIR friends Christmas Cards of Canadian Scenes. 12 Sample Cards worth $1.00 when painted sent on receipt of 15c. Money cheerfully refunded if not satisfied. This is pleasant, profitable work at home. Hollywood Studio, Room 30, 310 Spadina Ave., Toronto.

AUTOMOBILE REPAIRS Shock Absorbers

SALES AND SERVICE. ALL MAKES. We specialize. Fred Stratford, Limited, 35 Gerrard West, Toronto.

BIG SPARE TIME MONEY

ANYONE—ANYWHERE—CAN SELL Canada's best value Personal Christmas Cards. Experience unnecessary. Samples Free. Extensive selection of forty printed-to-order cards priced one dollar per dozen, none higher. Free cards with early orders. 40 cents highest cash commission paid on every single order. Also 50% commission possible on complete line boxed assortments, seals, calendars, etc. Economy Printers, 332 Kingston Road, Toronto.

DOGS FOR SALE

HOUNDS—7 MOS. FEMALE, $8.00; 18 Mos. $25.00 pair; 7 Mos., ½ hounds, $5.00 pair. Clarence Hunter, Hawkesbury, Ont.

EDUCATIONAL

QUALIFY FOR OFFICE POSITION by home study. Courses inexpensive. Easy payments. Write for booklet. Canada Business College, Chatham, Ont.

FUR BREEDING STOCK

FOR MINK, SILVER FOXES AND Blue Foxes of high grade breeding stock reasonably priced, write L. A. Jones, 58 Arthur Avenue, St. Thomas, Ontario.

GARDEN STOCK

DARWIN TULIPS; CHOICE VARIEties, Top Size, 4c each, $3.25 per 100, mixed $3.00. Crocus 20c doz. William Hart, Importer, Seaforth, Ontario.

INSTRUCTION

LEARN SHORTHAND AT HOME IN one week! Complete course, $1.00! Money-back guarantee. Modern method. Sighthand Systems, 19½ Kirby, Timmins, Ont.

NEWSPAPER PROPERTY WANTED

ADVERTISER IS INTERESTED IN purchasing Ontario Weekly Newspaper. Can make reasonable down payment in cash and monthly payments for balance. Must include good job business and well established newspaper in growing district. G. Emerson, 9 Delaware Ave., Toronto.

FURNITURE

STOCK REDUCTION SALE
Reconditioned Furniture
LYONS' TRADE-IN DEPT.
478 Yonge St., Toronto

45 DINING ROOM SUITES, OAK walnut and birch in walnut finish. Thoroughly cleaned and reconditioned. 8 and 9 piece suites. Priced from $14.95 up.

37 BED ROOM SUITES — REAL high class suites in solid walnut, or walnut and enamel finishes. Guaranteed clean and completely reconditioned. Priced from $24.50.

75 CHESTERFIELD SUITES IN A wide variety of covers and styles. Mohairs, repps, tapestries and velours, 2 and 3 piece suites. Guaranteed clean and completely reconditioned. Priced from $14.95.

LARGE STOCK OF ODD DRESSERS, chiffoniers, beds, springs, wardrobes, kitchen cabinets and stoves at rock bottom prices.

Buy With Confidence

EVERY ARTICLE IS THOROUGHly cleaned, reconditioned and sold with a positive money back guarantee of satisfaction.

LYONS TRADE-IN DEPT.
478 Yonge St., Toronto

ODOURLESS TOILETS

YOU CAN HAVE CITY CONVENIences in your village or farm home without water supply or sewers Write for free information on our modern, self-emptying, odourless Toilets from $40.00 up and leave behind for ever the dread outhouse with its flies, cold and unhealthy discomforts. Kaustine Engineering Company, 164 Portland Street, Toronto Ont. WAverley 8985.

PATENTS

AN OFFER TO EVERY INVENTOR. List of inventions and full information sent free. The Ramsay Company, Registered, Patent Attorneys, 273 Bank St., Ottawa, Can.

PERSONAL

QUIT TOBACCO, SNUFF, EASILY, inexpensively. Home remedy. Testimonials. Guaranteed. Advice free. Bartlett's, Box 1, Winnipeg.

PHOTOGRAPHY

FREE ENLARGEMENT — ROLL film developed—8 prints or reprints 25c. 8 enlarged prints 30c. Established over 25 years. Brightling Studio, 29 Richmond Street East, Toronto.

PHOTOGRAPHY DEVELOPING AND PRINTING

BEAUTIFUL ENLARGEMENT FREE —Roll Developed and eight perfect prints 25c. Satisfaction guaranteed. Mail Order Photo Service, Box 869, Peterborough, Ont.

QUILT REMNANTS

FREE! "QUILTING BATT" 72-90 inches. With six pounds. Washfast remnants! Prints. Broadcloths, Silks, Flannelettes. "Collect" $1.25 Guaranteed! Samples —25c. Royal Textiles. WL125. Outremont, Montreal.

SCRAP IS GOLD

BRING YOUR SCRAP IRON, RAGS, paper, mattresses and all old metals to us and get higher prices. No amount too small. Consolidated Iron and Metal Co., 58 Niagara St., Toronto.

STAMMERING

STAMMERING CORRECTED, HELPful booklet giving full information. Write today. W. Dennison, 150 Carlton Street, Toronto.

TRACTOR MAGNETO AND GENERATOR REPAIRS

SEND US YOUR TRACTOR MAGNEto and Generator Repairs. We save you money. Allanson Armature Manfr., 855 Bay St., Toronto.