Classified Advertising

AGENTS WANTED

SELLING WATERPROOFINGS, — paints, roof, and floor mastics, direct to large consumers, part or full time. The Presco Company, Toronto.

MEDICAL

PILES. BOLDER'S RECTAL SUPPORT, $2.75 complete. Amazing new discovery, constantly medicates inflamed tissues and definitely prevents protrusion. Write for booklet. Free trial of Bolder's Herbal Ointment. Bolder Mfg., 551 Dufferin Street, Toronto.

NURSERY STOCK

RARE AND HARDY ORNAMENTals—Send for our latest fall planting catalogue. Full descriptions of a wide assortment of lilies, rockery plants and other perennial flowers, also fruit for the colder parts. Special offers; premium with each order. Only strong roots and sturdy trees shipped. Delivery in good condition guaranteed. The Manitoba Hardy Plant Nursery, Dropmore, Man.

NEWSPAPER PROPERTY WANTED

ADVERTISER IS INTERESTED IN purchasing Ontario Weekly Newspaper. Can make reasonable down payment in cash and monthly payments for balance. Must include good job business and well established newspaper in growing district. G. Emerson, 9 Delaware Ave., Toronto.

ODOURLESS TOILETS

YOU CAN HAVE CITY CONVENIences in your village or farm home without water supply or sewers Write for free information on our modern, self-emptying, odourless Toilets from $35.00 up and leave behind for ever the dread outhouse with its flies, cold and unhealthy discomforts. Kaustine Engineering Company, 164 Portland Street, Toronto. Ont. WAverley 8985.

PERSONAL

MARRY—WOULD YOU MARRY IF suited? Hundreds to choose from. Some with means. Many farmers' daughters and widows with property. Particulars, 10c. Confidential. Canadian Correspondence Club, Box 128, Calgary, Alta.

PHOTOGRAPHY

ROLL FILM DEVELOPED—EIGHT prints 25c; reprints 8 for 25c. Free enlargement with 25c order. Established over 25 years. Brightling Studio, 29 Richmond St. East, Toronto.

POULTRY AND POULTRY EQUIPMENT

COCKERELS READY FOR MARket in 3 months. Barred Rocks, New Hampshire Reds 9-10 weeks old $24.95, 6-8 weeks old $19.95, 3 weeks $15.95. Big egg quality add 1c. Baden Electric Chick Hatchery Ltd., Baden, Ont.

DON'T MISS THESE COCKEREL bargains. Barred Rocks, White Rocks, New Hampshire Reds 8-9 weeks $26.95, 6-8 weeks $22.95, 3 weeks $16.50. Tweddle Chick Hatcheries, Limited, Fergus, Ont.

FEED YOUR CHEAP GRAIN TO these cockerels. Barred Rocks, New Hampshire Reds, White Rocks 9 weeks $23.95, 6-7 weeks $21.95, 4 weeks 20½, 3 weeks 14½, 2 weeks 9½. Large egg quality add 1c. Top Notch Chickeries, Guelph, Ont.

TRACTOR MAGNETO AND GENERATOR REPAIRS

SEND US YOUR TRACTOR MAGNEto and Generator Repairs. We save you money. Allanson Armature Manfr., 855 Bay St., Toronto.

FURNITURE

LYONS' MID-SUMMER SALE

Reconditioned Furniture

This is a splendid opportunity to buy really high class, reconditioned furniture at a fraction of the real value. Every article thoroughly cleaned, reconditioned and sold under a positive money back guarantee of satisfaction. All goods carefully packed for safe shipment on receipt of money order. Special attention given to mail orders.

$35 Mahogany bed room suite, chiffonier, triple mirror vanity and full size bed with sagless spring and new mattress.

$39 Walnut finish, bed room suite, dresser, chiffonier, full size bed and sagless spring.

$47 Beautiful four piece suite in rich walnut finish, dresser, vanity, full size bed, chiffonier and sagless spring.

$59 Large walnut finish suite, dresser, chiffonier, full size bed, sagless spring and new all felt mattress.

$69 Large suite in two tone walnut finish, dresser, large triple mirror, vanity, chiffrobe, full size bed, sagless spring and brand new mattress.

$79 Solid walnut, modern suite, large dresser vanity, chiffonier, full size bed and sagless spring.

$19.50 Oak dining room suite, buffet, extension table and 6 leather seat chairs.

$24.50 Beautiful quarter cut oak suite, large buffet, extension table and 6 leather upholstered chairs.

$39 Nine piece English oak suite, buffet, china cabinet, extension table and 6 leather seat chairs. Perfect.

$49 Beautiful 9 piece suite, rich walnut finish, buffet, extension table, china cabinet and 6 leather upholstered chairs.

$65 English oak suite, buffet, extension table, china cabinet and 6 leather upholstered chairs.

$79 Solid walnut suite, buffet, cabinet, extension table and 5 chairs in blue leather.

$89 Large solid walnut suite, buffet, cabinet, extension table and 6 leather upholstered chairs, Perfect.

$109 Beautiful suite, solid walnut (cost new over $300) large buffet, china cabinet, extension table and 6 leather seat chairs. Perfect condition.

$129 McLagan suite (cost approximately $350)—large buffet, cabinet, extension table and 6 beautiful leather seat chairs.

$19 Chesterfield suite, 3 pieces, upholstered in tapestry, Marshall cushions.

$29 3 piece chesterfield suite, upholstered in hard-wearing repp material. Marshall spring cushions.

$32 Beautiful 3 piece suite, upholstered in French jacquard, Marshall, spring reversible cushions.

$39 Smart 3 piece suite, upholstered in brown novelty repp, reversible Marshall spring cushions, show-wood fronts.

$45 3 piece suite, upholstered in good repp material, rust shade, perfect condition, reversible Marshall spring cushions.

$55 Beautiful 3 piece Mohair suite (cost new about $225) reversible Marshall cushions, walnut show wood facings. Perfect condition.

Large assortment, stoves, kitchen cabinets, sewing machines, dressers, chiffoniers, beds, ice boxes, studio couches, rugs, etc., at amazingly low prices. Special attention given to mail orders. Every article thoroughly reconditioned, carefully packed for safe shipment on receipt of money order.

Money back guarantee of satisfaction.

Write for free illustrated catalogue.

LYONS TRADE-IN DEPARTMENT
478 Yonge St., Toronto

What Science ★ Is Doing ★

INSULIN AND CATARACTS

"There has been enormous progress in the reduction of blindness in countries all over the world," Sir Stewart Duke-Elder, surgeon-oculist to King George, said in an interview at Toronto last week.

The greatest single factor in this reduction of blindness, Sir Stewart explained, was early treatment and especially the application of silver solution to the eyes of children at birth.

Insulin, by checking diabetic conditions, is also reducing the incidence of cataracts, said Sir Stewart. Cataracts were often caused by diabetic condition, he explained.

GOAT'S BLOOD CURE

Two hundred people have been cured of gastric ulcers by having goat's blood injected into their veins at the Institute of Blood Transfusion in Moscow, U.S.S.R.

The cures were remarkably rapid, and in the two years that the experiments have continued no patient has had a recurrence of the trouble after treatment. The treatment has been found successful also when applied to skin diseases and tropical ulcers, though somewhat less effective than for gastric ulcer.

Five cubic centimetres of blood are transferred from the goat to the patient at each injection. After the second transfusion the pain disappears and the ulcer begins to heal.

ELASTIC METAL

Scientists are constantly discovering new metals and improving on old ones. But now they have made a new substance which is neither mineral nor vegetable, but a combination of both. They have amalgamated rubber and steel in such a manner as to form an "elastic" metal!

Five years ago such a feat would not even have been thought possible. The value to industry of this new metal is considerable: it is ideal for the manufacture of springs, couplings and sound-absorbing devices. Although still in the experimental stages, there is no doubt that it will enhance our progress and there are hundreds of ways in which it will be used.

PLANTS GROWN WITHOUT EARTH

Dr. W. M. McNeely, medical superintendent of Essex County Sanatorium, Windsor, Ont., has been experimenting for years with plants in his capacity as amateur horticulturist. His hobby has brought him many pleasant moments, and lately gave rise to the idea that it may be possible to hasten the growth of bone, in operations where pieces must be removed.

He admits that he doesn't think himself capable of a medical discovery of this magnitude, but believes it will come, in the light that Col. Charles A. Lindbergh is experimenting with a live heart and has kept it alive by nutrition for years.

The genial doctor got the idea when he began to grow his remarkable flower garden without earth last May, in his first experiment with hydroponics. He has one garden containing 13 varieties of plants and a tomato plant as well, and there isn't a vestige of earth anywhere. The roots are in water containing a solution of chemical salts. The seeds are planted in four inches of ordinary excelsior, suspended on wire netting above water containing the salts solution.

And almost miraculously, the plants are healthier and much larger than those left to the care of Mother Nature. When the leaves of the plants began to yellow, Dr. McNeely took this as a symptom that there was an iron deficiency and added a bit of iron sulphate. Immediately the leaves took on a deeper color and showed signs of improved health.

Issue No. 37—'38

Canada Year Book In 1938 Edition

Is Packed With Information Touching on All Phases of The National Life — Statistics Always Useful.

The publication of the 1938 edition of the Canada Year Book, published by authorization of the Hon. W. D. Euler, Minister of Trade and Commerce, is announced by the Dominion Bureau of Statistics. The Canada Year Book is the official statistical annual of the country and contains a thoroughly up-to-date account of the natural resources of the Dominion and their development, the history of the country, its institutions, its demography, the different branches of production, trade, transportation, finance, education, etc.—in brief, a comprehensive study within the limits of a single volume of the social and economic condition of the Dominion. This new edition has been thoroughly revised throughout and includes in all its chapters the latest information available up to the date of going to press.

The 1938 Canada Year Book extends to almost 1,200 pages, dealing with all phases of the national life and more especially with those susceptible of statistical measurement. A statistical summary of the progress of Canada is included in the introductory matter. This gives a pictures in figures of the remarkable progress which the country has made since the first census of the Dominion was taken in 1871, sixty-seven years ago.

Maps and Charts

There are over thirty maps and charts contained in the volume, and two photo-gelatine inserts illustrating the sections of "The Flora of Canada" and "Historic Sites and Monuments," respectively. Three lithographed maps are included.

Persons requiring the Year Book may obtain it from the King's Printer, Ottawa, as long as the supply lasts, at the price of $1.50, which covers merely the cost of paper, printing and binding. By a special concession, a limited number of paper-bound copies have been set aside for ministers of religion, bona fide students and school teachers, who may obtain copies at the nominal price of 50 cents each.

The BOOK SHELF

By ELIZABETH EEDY

"Papers and Records: WELLAND COUNTY HISTORICAL SOCIETY"

Come to think of it, many of the most interesting events in the history of Ontario (including Laura Secord's walk to warn the soldiers) had a place in the development of Welland County, that versatile section of the Province tucked down between Lake Erie and Lake Ontario. For one thing, the county is bordered by the Niagara River, a body of water which has figured large in a dozen incidents.

The Welland County Historical Society has done a valuable job in collecting over a period of years all the papers and records which throw light on the past of that region. So far, five volumes of the Papers and Records have been published, dealing with the War of 1812, the Fenian raids, the building of the Welland Ship Canal, the story of Fort Erie, happenings on the Niagara frontier. Sketches of personalities serve to make the documents real and interesting.

The student interested in the history of Ontario cannot afford to miss a perusal of these volumes. They may be had at $2.00 a piece. Orders are received by Louis Blake Duff, Secretary of the Society, 35 Niagara Street, Welland, Ontario.

Flying Above Quebec Lakes

Mrs. Wilbur L. Cumming, accompanied by her daughter Molly, both of Round Hill, Greenwich, Conn., arrived at Gray Rocks Inn Airport, St. Jovie, Que., recently. From this point Mrs. Cumming chartered the Gray Rocks Air Service Waco 87 and flew into Lake Commandant, approximately 65 air miles north of Gray Rocks Inn. There they were met by guide, Joe Latour, and caught a large number of grey trout. In neighbouring Lake Gauthier they also caught their full quota of speckled trout. During the trip Mrs. Cumming and her daughter had the experience of seeing considerable big game.

A Black Sheep

A black sheep ran into a cul-de-sac, chased by a dog; leaped a four-foot gate; jumped through a window into a house; knocked over table at which some people were having breakfast; smashed crockery and ornaments, and smothered the food in broken glass.

HAVE YOU HEARD

After a long talk on the value of peace, goodwill and disarmament, a teacher asked his class if they objected to war:

Boy—Yes, sir, I do!

Teacher—Good! Now tell us why.

Boy—Because, sir, wars made history—and I hate history!

Imagination was given a man to compensate him for what he is not, and sense of humor was provided to console him for what he is.

Mrs. Dasher—When we were in Egypt we visited the pyramids. Some of the stones were literally covered with hieroglyphics.

Mrs. Gusher—I hope none of them got on you. They say some of those foreign insects are terrible.

Things Work Out

Because it rains when we wish it wouldn't,
Because men do what they often shouldn't,
Because crops fail, and plans go wrong—
Some of us grumble the whole day long,
But, somehow, in spite of the care and doubt,
It seems at last that things work out.
So bend to your trouble and meet your care,
For the clouds must break, and the sky grow fair.
Let the rain come down as it must and will,
But keep on working and hoping still,
For in spite of the grumblers who stand about,
Somehow, it seems all things work out.

Dramatist—So you've read my new play? Well, what do you think of it?

Manager—My dear sir, there are two scenes in it that Shakespeare himself couldn't have written.

Dramatist—Really? And which scenes are those?

Manager—The one in the radio shop and the one in the movie studio.

Mother—Junior, isn't it rather extravagant to eat both butter and jam on your bread at the same time?

Junior—Oh, no, mother dear. It's economy. You see the same piece of bread does for both.

Harper—Green says he is financially all in.

Harris—Yes, just told me he's every cent out.

Let the other fellow talk occasionally. You can't learn much listening to yourself.

Neighbour—Well, Bill, I hear your boss has had a fever. How's his temperature this morning?

Hired Man (scratching his head) —'Taint for me to say. He died last night.

It takes pluck for a girl to wear some of the new bathing suits. In fact, she has to show a lot of backbone to do it.

C.N.R. Operating Revenues Down

MONTREAL.—The statement of operating revenues and operating expenses of the Canadian National Railways all-inclusive system for the month of July issued at Montreal last week shows operating revenues were $14,176,717 as compared with $16,662,985 in July, 1937. Operating expenses were $14,273,675 against $15,704,085 during the corresponding period of last year.

For the seven months period ending July 31, operating revenues were $96,936,276, against $111,659,299 in the corresponding period of last year. Operating expenses up to July 31 of this year were $102,713,217, compared with $104,032,451 for the similar period of 1937.

The summaries follow:

Month of July

Operating Revenues, 1938, $14,176,717; 1937, $16,662985; Decrease $2,486,268. Operating Expenses, 1938 $14,273,675; 1937, $15,704,085; Decrease, $1,430.410. Net Revenue Deficit, 1938, $96,958; 1937, 1937, $958,900; Decrease $1,055,858.

Aggregate to July 31st

Operating Revenues, 1938, $96,936,276; 1937, $111,659,299; Decrease, $14,723,023. Operating Expenses, 1938, $102,713,217; 1937, $104,032,451; Decrease, $1,319,234. Net Revenue Deficit, 1938, $5,776,941; 1937, $7,626,848; Decrease, $13,403,789.

French motion pictures are supplanting German productions in Greece.

Farmers' Feeder Purchase Plan Is Announced

Federal Government Aids The Farmers In Buying Cattle—One-Way Expenses to West Paid

The refund to farmers, or their agents, of one-way travelling expenses is embodied in a feeder purchase policy which Agriculture Minister J. G. Gardiner announces became effective in Canada September, extending until December 31. The policy is aimed at helping farmers to make personal selection of feeder stock — cattle and lambs— in Western Canada. It is effective in three editions, one each for Eastern Canada, the Prairie Provinces and British Columbia.

The policy is applied to carload shipments billed within the specified time.

How Policy Is Applied

Subject to the conditions outlined in the policy itself, farmers from points east of Manitoba may obtain the benefit indicated on the purchase of feeder cattle at the Saskatoon sale, September 28 to 29; Moose Jaw, October 7, at country points and at any stockyards in the Prairie Provinces. The policy will apply on lambs and ewes bought at the Moose Jaw sale, or at country points; and on lambs purchased at the stockyards in these three provinces.

Prairie Province farmers may buy cattle at either of the sales and at the stockyards. They may also purchase lambs and breeding ewes at the Moose Jaw sale, and lambs at the stockyards.

In Three Sections

British Columbia farmers, or their agents, may have the benefits of the policy on cattle purchased from a range herd in the interior of British Columbia; at the Moose Jaw and Saskatoon feeder sales, and at country points or stockyards, in Alberta and Saskatchewan. Lambs purchased at stockyards, and both lambs and ewes purchased at the Moose Jaw sale, or at country points in these two provinces, will be eligible.

Departmental agents at the various stockyards are in possession of all information relating to the policy, as well as the Western Stock Growers Association of Calgary.

Seven-Pound Pike Ate a Whitefish

After flying into the Wheeler fishing preserves in the Lake La Carpe section of Northern Quebec recently, Dr. and Mrs. Charles B. Baker and son, Malcolm Baker, of Montreal, have returned to Gray Rocks Inn, St. Jovite, by the Kiamika canoe route.

While fishing at Kiamika Lake Mrs. Baker had the unusual experience of catching a 7 lb. pike which had just devoured a 1 lb. whitefish. Both fish were in perfect condition. On their four-day trip the Bakers were accompanied by two Gray Rocks Inn guides.

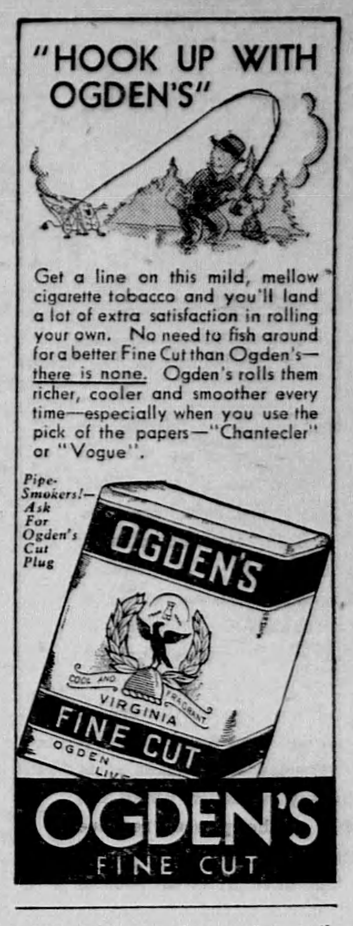

Farm Topics

Control of Sow Thistle

After-harvest cultivation is the cheapest and most effective method of controlling Perennial Sow Thistle, states J. D. McLeod of the Crops, Seeds and Weeds Branch of the Ontario Department of Agriculture, in an interview this week. "The creeping rootstalks of the Perennial Sow Thistle are at their weakest stage right now," said Mr. McLeod. "Heat, sunlight and dry weather are our best partners."

Mr. McLeod advises deep plowing immediately after harvest. The land should be allowed to dry thoroughly for two or three weeks without Cultivation. It is pointed out that surface soil is separated from subsoil; moisture is cut off, and root-stalks are hollow and milky and cannot stand heat and dryness. Follow later with the broad shares on the cultivator to get any plants that remain.
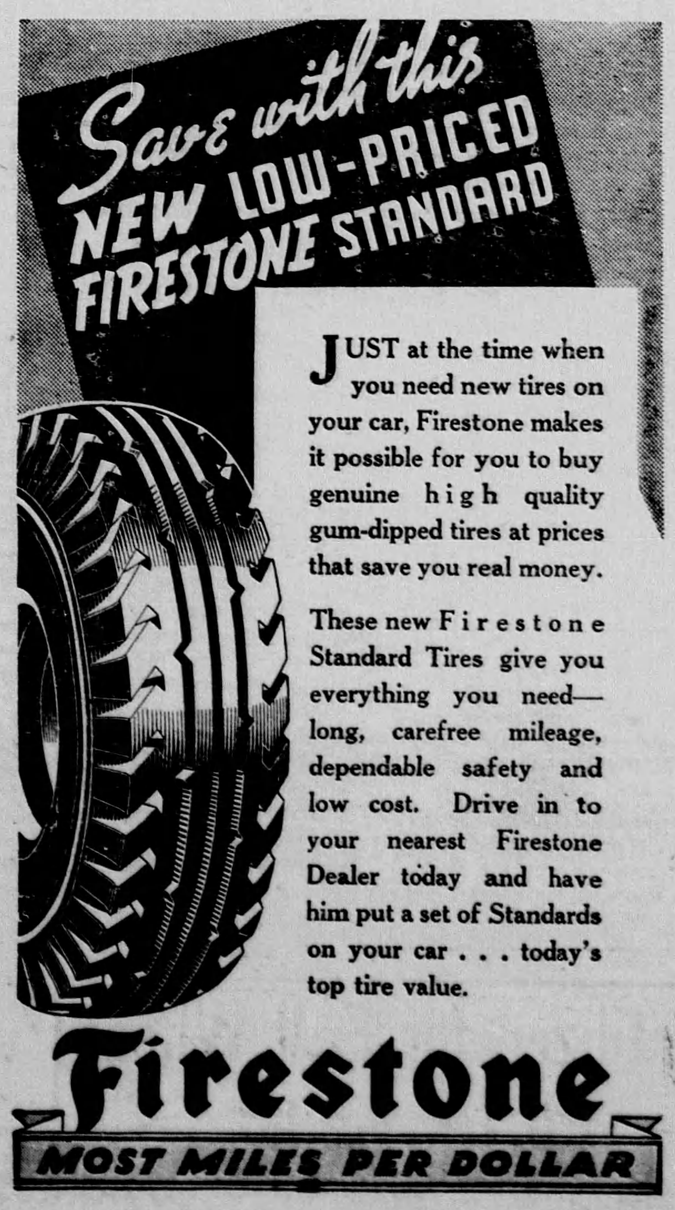
Shallow plowing, cultivating or deep discing will kill young summer annuals and induce seeds to germinate, states Mr. McLeod. After harvest cultivation pays big dividends in assuring larger succeeding crops and better returns. Kill weeds when they are weakest. Plan now to work all infested fields which are not seeded down.