The Flesherton Advance.

VOL. 58; NO. 1 — FLESHERTON, WEDNESDAY, JUNE 1, 1938 — W. H. THURSTON & SON, Proprietors

Mrs. O. J. Walker

A beloved resident of the Belfountain district passed away suddenly, from a paralytic stroke, at her home on Saturday, May 21, in the person of Jane Prest Armstrong, beloved wife of O. J. Walker. Deceased was 57 years of age.

Born at Eugenia Falls, she was a daughter of the late Mr. and Mrs. James Armstrong. She was a member of the Presbyterian Church; Orangeville Chapter Eastern Star; Belfountain-Rockside Women's Institute and Belfountain Mission Band.

She leaves to mourn the loss of a loving wife and mother, her bereaved husband; one daughter (Pearl), Mrs. Clarence Stewart of Streetsville; and one son, Cecil, at home; also six grand children; one brother, Wesley; and four sisters, Mrs. John H. Irwin, Heathcote; Mrs. Wilford Plantt of Clarksburg; Mrs. Sidney Griffin of Inglewood and Miss E. Armstrong of ley.

The funeral took place from the family residence on Tuesday, May 24th, when Rev. T. W. Goodwill conducted the obsesquies in the presence of a large number of relatives. Interment took place in Flesherton cemetery where the members of Orangeville Eastern Star conducted their burial service. The pallbearers were Messrs. Elmer Aberdeen, Elisha Black, Bert Hammond, Richard Johnson, Russel Longstreet and Roy Trimble.

Among those from a distance who attended the funeral were: Miss I. Walker of Eugenia; Mrs. J. H. Irwin of Heathcote; Mr. Wesley and Miss Elsie Armstrong of Kimberley; Mr. and Mrs. Wilford Plantt of Clarksburg; Mr. and Mrs. Sidney Griffin and Mr. and Mrs. Wm. Walker of Eugenia Falls; Mr. and Mrs. Carl Walker of Shelburne; Mrs. Susan Mills, Mr. and Mrs. Cecil Mills, Miss Alice Mills and Mr. Johnston Gibson all of Toronto; and Mr. Allan Couse and Mr. and Mrs. Clarence Stewart of Streetsville.—Erin Advocate.

Card of Thanks

We wish to thank all for their expressions of sympathy, kindly acts and for floral tributes in the death of our wife and mother.
O. J. Walker and family, Belfountain.

Card of Thanks

Mr. and Mrs. John Parker and family desire to express their deep gratitude to friends and neighbors, and all who freely extended their assistance in any way during our recent deep sorrow, coupled with thanks to all friends who so kindly assisted in making the burden lighter with the gift of flowers and testimony to the lovely character of our dear boy who has gone before.

MEATS

EVERYTHING IN FRESH CURED AND COOKED MEATS

Try One of Our Choice Steaks

Priestley's Meat Market

THE FRIENDLY STORE

Phone 47w FLESHERTON, Ont.

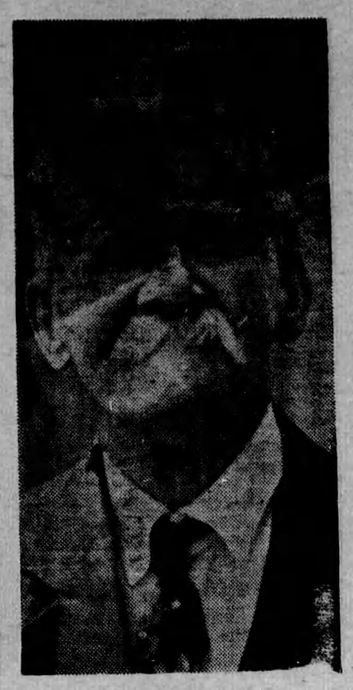

MR. W. W. RAMAGE

Mr. Ramage has been for 60 years active as choirmaster and is in his 85th year. He was honored by the congregation of St. Columba United Church, Priceville, on Sunday.

Examination Dates

Middle and upper school departmental examinations June 16th to June 29th. High school entrance examinations June 27th, 28th and 29th. The final set of term examinations for middle and upper school began Monday, May 30. The final set of term examinations for lower school will begin on Monday, June 13.

Senior students are expected to continue in regular attendance until released by the principal just prior to commencing the departmental examinations. Experience has proven that review directed by the teacher is superior to the haphazard review conducted by some pupils when they study alone.

In the middle and upper school all students who have an average of 66 per cent or more on the results of their term examinations and on their year's work will not be required to try the final departmental examinations but shall be awarded standing on recommendation of the teacher concerned.

Departmental examinations for students of the lower school are abolished. Lower school students who fail to obtain class standing on the average of the term examinations and their year's work in any subject will be required to repeat the subject next year.

It is hoped that students in the present Form 2 will make a determined effort to pass in all their subjects. Failure will necessitate their going back to Grade 10 for some subjects next year and this would make their courses difficult to arrange as the Grade 10 courses are very much different from those of the present Form 2.

Card of Thanks

The family of the late Mrs. Mary Beecroft wish to thank their friends and neighbors for the many acts of kindness shown during her illness and the expressions of sympathy extended to them during the illness and death of their dear mother.

Funeral Chapel

DIGNIFIED and SYMPATHETIC PERSONAL SERVICE

Whether YOU PAY LESS THAN $100.00 For Complete Funeral or More

NO EXTRA CHARGE FOR THE USE OF OUR CHAPEL

BATES & MADDOCKS

124 Avenue Road, TORONTO

Night or Day Phone: Kingsdale 4344-3456

Mrs. Duncan Stewart Died At Ottawa

After an illness of two months duration Mrs. Duncan Stewart passed away at Ottawa on Wednesday, May 25th, at the age of 75 years.

Deceased, whose maiden name was Sarah Best, was a daughter of the late George Best and Janet Duncan and was born at Flesherton. She was united in marriage to Duncan Stewart of Flesherton who predeceased her in 1905. To them were born four sons and two daughters: Roderick, Ottawa; Urquhart and Georg of Toronto; Archie of Depot Harbor; Harry (deceased); Reta (Mrs. T. W. Brown) and Ruby (Mrs. D. R. Ritchie) both of Ottawa who mourn the love and care of a devoted mother. She also leaves two brothers and two sisters: James of Victoria Corners; John T. of Saugeen Junction, Mrs. Doupe (Eliza) of Saugeen Jct.; and Mrs. Alex. Stewart (Margaret) of Owen Sound. Robert Best of Flesherton, Mrs. Robert Taylor (Mary Jane) of Proton and Mrs. Wm. Hacking (Katherine) of Vancouver predeceased her.

The funeral took place on Saturday, May 28th, when the remains were taken to Parry Sound after a service in her late home at Ottawa on Thursday, May 26th. Interment was made in the family plot in Hillcrest Cemetery at Parry Sound. Rev. Warren of Depot Harbor conducted the service at Parry Sound. The pallbearers were her four sons and two sons-in-law, D. R. Ritchie and T. W. Brown.

Friends and relatives from a distance who attended the funeral were: Messrs. J. T. Best and Roy Best of Priceville; Mr. and Mrs. Ward Harrison of Flesherton; Mr. Jas. Harrison of Flesherton; Misses Olga and Elma Stewart of Owen Sound; Mr. J. W. Ritchie of Detroit; Mr. and Mrs. Bert O'Regan, Mr. and Mrs. Urquhart Stewart and Shirley all of Toronto; Mr. and Mrs. Geo. Stewart, Fern and Blanche, Mr. R. Stewart and Mr. and Mrs. T. W. Brown and Stewart, and Mr. and Mrs. D. R.Ritchie and Wallace all of Ottawa; Mr. and Mrs. A. G. Stewart and Joan and Mr. Duncan Stewart of Depot Harbor and Mr. and Mrs. Chas. Smith of Lindsay.

EX-TEACHER BACK

We were pleased on Monday to have a visit from an old public school teacher in Flesherton, Mrs. (Dr.) Hart of Calgary, Alberta, formerly Miss Amy Meredith. She and her husband are on a motor trip through Ontario and while in town called on a number of her old friends. Mrs. Hart left Flesherton thirty-six years ago and this was her first visit to Flesherton since leaving. It was a pleasure to meet her again.

McGLASHIN — HINCKS

A quiet but pretty wedding was solemnized on Saturday, May 14th, in Long Branch Baptist Church when Dorothy Hincks, daughter of Mr. and Mrs. Thos. Hincks, became the bride of Mr. Frank McGlashin.

The bride was gorgeously attired in a gown of white satin, cut on princess lines, long tulle veil and wore a corsage bouquet of pink and white carnations, mixed with status and gypsophelia. She was attended by the groom's sister, Joyce McGlashin, wearing pink taffeta shoulder-length veil, and carrying a bouquet of pink carnations and baby's breath. The groom was attended by Mr. Eric McGlashin.

After the ceremony 60 guests partook of a wedding supper at the home of the bride's parents, 86 James St. Spring flowers and wedding streamers in pink and white decorated the house. The bride and groom were the recipients of many beautiful and useful gifts.

The happy couple left later in the evening on a honeymoon trip and on their return will reside in Toronto.

IN MEMORIAM

POOLE — In loving memory of our dear wife and mother, Fanny Poole, who passed away May 31, 1937.
Peaceful be thy rest, dear mother,
Safe from weariness and pain:
In life we loved you dearly
In death we do the same.
The Family.

When the outlook is not good try the uplook.

Many Attend Funeral of Wm. G. Parker

The funeral of the late William G. Parker, son of Mr. and Mrs. J. T. Parker of the west backline, who was fatally injured in a car accident near Coldwater, was held on Wednesday afternoon of last week, May 25th. A short service was held at the home followed by a public service in St. John's United Church of which the deceased was a member. Rev. Geo. R. Service, pastor of the church, conducted an unusually impressive service. He spoke very touchingly upon the fine qualities of young manhood exemplied in Bill and the events leading up to his joining the church and taking a class of young boys in the Sunday School. He also delivered a very comforting message to the bereaved parents and members of the family. Mr. and Mrs. George Cairns rendered a beautiful duet "He Knows." St. John's church was filled to capacity with sympathizing friends of the family who wished to pay their respects to the departed and to show a measure of sympathy to those left behind.

Interment was made in the family plot in Flesherton cemetery.

The pallbearers were cousins of the deceased: Messrs. Earl Johnston, Harold Johnson, Wes White, Wm. White, Bob Lyons, Fred Lyons, Mervyn Johnson, Russel Johnson.

The flower bearers were the members of his Sunday School class: Stan McLean, Earle Thurston, Jack McDonald, Elmore Best, Bob Turney, Ted Banks, Ted McCracken, Ken Henry, Jim Hamilton, Oscar Brown, Carman Loucks and Clarence Hamilton, also Edgar Doupe, a neighbor.

Friends from a distance who attended the funeral were: Mr. W. H. Moore, and Mr. Andrew Clarke both of Toronto; Mr. and Mrs. S. Reed, Muriel and Reg of Thornton; Mr. and Mrs. Chas. Wilson, Inez and Isobel, Mrs. Will Neff and Mrs. Gertrude Wilson and son Keith all of Singhampton; Mr. and Mrs. Edgar Robinson, Miss Clara Robinson, Mr. and Mrs. Clarence Tibby and Mr. and Mrs. Norton Sinclair and son, Jack, all of Stayner; Mr. and Mrs. Wesley White and Georgina of Severn Park and Mr. Mervin Johnson of Pickering.

The floral offerings were many and very beautiful and consisted of a pillow from the family; a pillow from the Hill family; a pillow from Mr. and Mrs. Wellman and friends of the Big Chute, sprays from, grandmother, Mr. and Mrs. Geo. Johnson and George White; Mr. and Mrs. Jared Lyons and family, Mr. and Mrs. Will Johnson and family, Mr. and Mrs. Lou Rapp and Mr. and Mrs. Harold Borinsky, Dr. and Mrs. J. E. Milne and family, Harry Fellows, The Neighbours, Young Men's Club of St. John's United Church, Official Board of St. John's United Church, St. John's United Church and Y.P.U., S.S. No. 16 Euphrasia, and Flesherton High School teachers and pupils. Bouquets from Mr. and Mrs. Jos. Blakely, Miss Frances Collinson, and Mr. and Mrs. Reed and family.

Editor Is Ill

The editor of The Advance suffered a heart attack at his home Monday evening and for a time his condition was critical. Following the visit of Dr. Milne he rallied quickly and had a comfortable night. He will be forced to remain in bed for a month to secure sufficient rest. He has been active lately gardening and seemed to be in his usual health.

DEAD GOOSE FOUND WITH JACK MINER BAND ON LEG

While loading gravel at Cape Rich, Arthur Picot, accompanied by Bobby Challis, found a dead goose on the shore. On inspection the goose was found to have one of Jack Miner's tags on it. The reason for the bird's death could not be accounted for.

A verse of scripture, as well as an invitation to write to Mr. Miner, was found on the aluminum band. The verse of scripture was Psalm 24 verse 10 "No good thing will be withheld from them that walk uprightly" and at the bottom of this was "write Jack Miner, Kingsville." On the other outer edge was SS and opposite was 82S.—Meaford Mirror.

The reliefers sing Snow White thus, "High dough, high dough, or Off the Work We'll Go."

School Children To Have Exhibition Trip

Inspector George E. Pentland last year sponsored a trip for the rural school children of his South Grey Inspectorate to the Canadian National Exhibition which was cancelled due to the infantile paralysis epidemic. This year he is again intending to have the trip for the children of the rural schools, leaving on August 29th returning the next day. From Flesherton the train fare is $1.30.

Children may go either by train or by car and the assembling point will be at the front of the Union Station on Front Street, Toronto, at noon precisely, Standard Time, on Monday, August 29th. From there the party will visit the rotunda of the Royal York Hotel, thence by the elevators to the observation tower of the Bank of Commerce, the highest building in the British Empire, from which the children will be able to see the City, Lake Ontario and the shore of the United States across the Lake. From the bank the party will proceed to the Star Printing Office, then to the Metropolitan Church, where the carilloneur will play a number of hymns for the children on the famous chimes.

From the church the party will walk to the Allan Gardens, then to the Zoological Gardens where lions, tigers, bears, snakes, monkeys and dozens of other forms of wild life will be on exhibition. The next point of interest will be the Parliament Buildings which will be open for inspection, and in the Legislative Chamber the children will be addressed briefly by the Honourable Mitchell F. Hepburn, Premier of Ontario, by the Honourable Dr. Simpson, Minister of Education, and by Mr. V. K. Greer, M.A., Chief Inspector of Public Schools. The children will be introduced to these gentlemen by Mr. Farquhar Oliver, M.P.P. for South Grey.

Through the kindness of the executive of the Exhibition we have been able to secure 500 specially reserved seats in the Grand Stand from which the evening display of fireworks may be seen. After this is over the children will walk to the Queen Victoria Public School, which is close by, where the children will sleep for the night, the girls occupying the South Room, and the boys the North Room of the Kindergarten Department. Children under eleven years of age are not invited this year.

On Tuesday morning, August 30th, the party will again proceed to the Exhibition Grounds and at the Dufferin Stree Entrance they will be met by a large party of Boy Scouts and Girl Guides of Toronto, each of whom will take charge of about ten of the children, taking them through all the buildings and giving them ample time to see all the exhibits. Promptly at one o'clock the entire party will re-assemble at the Flag Pole on the Lake Front, eat lunch, rest until three o'clock, when they will leave for home, entraining at Parkdale Station.

Each child must bring one blanket or quilt for sleeping purposes, and enough lunch for four meals. The lunch for the four meals should be in four separate parcels, one for each meal for each pupil.

CHANGE OF TIME

The Canadian Pacific Railway is again changing the time of departure for the evening train from Toronto on the Owen Sound branch. When daylight saving came into force in Toronto the time of departure remained the same but which meant that it left an hour earlier, standard time, arriving at Flesherton at 7.58 p.m. On June 27th the C.P.R. will revert to the old time for arrival at Flesherton. This will allow connections being made with the Owen Sound train by the trains from Hamilton and Montreal.

BAPTIST CHURCH

(Rev. Fred Ashton, Minister)

SERVICES NEXT SUNDAY—
10 a.m.—Bible School.
11 a.m.—Divine Worship.
7 p.m.—Gospel Service.

ROCK MILLS—
2 p.m.—Bible School.
3 p.m.—Divine Worship.

'O Come; Let us Worship the Lord in His Sanctuary."

United Church News

June 5th is Conference Sunday and Mr. Service will be away, but two interesting services have been arranged. The morning service will be in charge of the Young Men's Club, under the leadership of Mr. E. Hutton, who will give the address on "The Triumphant Christ." He will be assisted by two young men in the pulpit and the choir will be composed of the members of the Club. The evening service will be under the leadership of the Woman's Missionary Society, when Mrs. Joseph McKee will speak on the work of the W.M.S. in Western Canada. At the close of the service a religious pageant will be presented.

Commencing next Sunday morning the Sunday School will join with the church service at 11 o'clock for the opening worship period and then before the sermon will go to the basement for their regular Sunday School lesson. The both will be dismissed at the same time. The parents are asked to come and sit with their children during the opening and so ensure that quietness so necessary for a truly worship service. The Executive feel this arrangement will be especially convenient for the summer months. The presence and cooperation of the parents is kindly requested.

Past Masters' Assoc.

The Past Masters of Grey District Masonic Lodges held an organization meeting in Flesherton on Monday evening to form a Past Masters' Association. Officers were chosen as follows:

Hon. Pres.—J. H. Brownlee, D.D.G. M., Owen Sound.

President — Dr. H. G. Marshall of Dundalk.

1st Vice Pres. — M. W. Berwick of Grand Valley.

2nd Vice Pres. — Ivan Chalmers of Mt. Forest.

Sec.-Treas. — C. E. Chisholm of Owen Sound.

Flesherton Public School

Grade 8 — Jean Loucks (H.), Jean Duncan and Doris Loucks (H.) equal, Marjorie Newell, Margaret Thompson, Jean McTavish, Florence Newell, Edna Doupe, Elma Hamilton, Bob Banks.

Grade 6 — Ruth Leavell (H.), Earle Thurston (H.), Arlene Taylor (H.), Clarence Hamilton, Ethel Taylor, Stanley McLean, Carman Loucks, Evison Wilson, Ted McCracken.

Grade 5 — Genevieve Milne (H.), Jean McCracken, Marjorie Brackenbury, Kenneth Henry, Margaret Turney, Mary Banks, Edna Thompson, Jack McDonald.

Grade 4—Gordon Miller (H), Helen Brown, Velma Sewell, Shirley Marriott, Jim Hamilton, Donald Brown.

Grade 3 — Evelyn McTavish (H), Eva Doupe, Ruth Marriott, Elma Talbot, Ted Banks, Eileen McClean, Bob Turney, Edmund Thompson, Norman Dungey.

Grade 2 — Lois Sparks (H), Eleanor Williams (H), Verna Loucks (H), Colleen McCutcheon, Bruce Thurston, Shirley McCracken, Frank Taylor, Alberta Fisher, Bob Long, George Meggitt.

Grade 1 — David Aberdeen, Ted Newell, Dannie McTavish, Evelyn Stewart, Dennis Wood, Burton Talbot, Don Banks, Keith Dungey.

LIVESTOCK BEDDING

Straw is the bedding material for livestock almost universally used on the farm in Canada. It will absorb two to three times its weight of liquid. Peat moss used as bedding will absorb nine or ten times its weight of liquid. Other suitable kinds of bedding for livestock are sawdust and air-dried muck and peat.

St. John's United Church

Rev. G. R. Service, Pastor

"Worship the Lord in the Beauty of Holiness"

FLESHERTON

11 a.m. and 7 p.m.—Public Worship.
12 noon — Sunday School.
Monday—8 p.m., Y.P.S.
Friday—7 to 9 p.m., Trail Rangers; 8 to 10 p.m., Young Men's Club; 8 p.m., Choir Practice.

CEYLON

2.00 p.m.—Sunday School.
3.00 p.m.—Public Worship.
Wednesday—8 p.m., Choir Practice.