Classified Advertising

ARTICLES FOR SALE

FANNING MILL (KLINE)—FARMERS say real wonder seed grader. Kline Manufacturing, Islington, Ont.

BABY CHICKS POULTRY AND POULTRY EQUIPMENT

BABY CHICKS, WHITE LEGHORNS, from large blood-tested stock, good layers of large eggs, all eggs set weight 2 oz. or over. Safe delivery guaranteed. Price is low. Maple Leaf Poultry Farm, Beamsville, Ontario.

$101.00 PROFIT FROM 100 TWEDDLE New Hampshire Red Cockerels. Cockerels dressed as high as eight lbs., writes Geo. Nelson, Thistletown. This proves that besides Tweddle pullets being noted all over Canada as heavy egg producers, Tweddle Cockerels are also money-makers. Tweddle Chick Hatcheries Limited, Box 10, Fergus, Ontario.

WHOLESALE PRICES — OUR RED Seal Baby Chicks, the progeny of Registered and Pedigreed flocks, assures the public of the highest quality of chicks obtainable. Prices $7.50 to $10.00 per 100. Goddard Chick Hatcheries, Britannia Heights, Ont.

WHY CAN WE SELL OUR GOVERNment Approved Chicks from blood-tested breeders at such a low price? Large volume, small profit and low operating cost—the answer. You can purchase Baden Chicks for 9½c, pullets 19c, cockerels 2½c. Send for FREE folder, Baden Electric Chick Hatchery Limited, Box 59, Baden, Ontario.

R.O.P. SIRED CHICKS, BLOOD-TESTed breeders. Established 25 years. Leghorns 8c, Rocks 9c White, Black Giants 9c. No better stock. Why pay higher prices. Schafer Sanitary Hatchery, Kitchener, Ontario.

LEGHORN AND ROCK CHICKS, $5.95 to $8.95 per hundred. Niagara Farm, Niagara Falls, Ontario.

R. S.'s 402 BRAY ROCK PULLETS laying at 4 months. Daily average 201 eggs at 5 months and 302 at 7 months. For real profits put Bray Chicks under your brooder. Free catalogue. Bray Hatchery, 130 John St. North, Hamilton, Ontario.

BRAY PULLETS ARE NOTED FOR early and heavy laying. J. M.'s 700 Bray Rocks laid at 4½ months. Averaged 465 eggs daily at 6 months. Try them. Write for catalogue. Bray Hatchery, 130 John St. North, Hamilton, Ontario.

FOR MORE EGGS NEXT FALL, WHEN prices are highest, try Bray Chicks. They have proved themselves outstanding layers. See poultrymen's letters in our catalogue. Bray Hatchery, 130 John St. North, Hamilton, Ontario.

SINGLE COMB LIGHT BROWN LEGHORNS — Bred to Standard, extra heavy layers — Hatching Eggs and Stock for sale. Box 12, Minden.

CLOTHING FOR SALE

FREE HATS, SHOES, SHIRTS, TIES, etc., with clothing purchase. Write for free illustrated catalogue of clothing bargains, Dept. N. Yonge Street Clothing Exchange, 502 Yonge Street, Toronto.

DEVELOPING AND PRINTING

ROLLS DEVELOPED, PRINTED, 1 free enlargement 25c. Re-prints 10 for 25c. Photo-Craft, 183½ King E., Toronto.

ZERO PRICES, EXPERT WORK. ROLL with free enlargement 25c. Trevanna Studios, 93 Niagara Street, St. Catharines, Ont.

FREE!—TWO BEAUTIFUL ENLARGEments (one colored) with roll developed, eight glossy, fade-proof prints, 28c; highest quality. Machray Films, Winnipeg.

ROLLS DEVELOPED AND EIGHT Prints with free enlargement, 25c. Reprints 3c each. Commercial Photo Service, Dept. B Outremont, Que.

FREE ENLARGEMENT WITH EVERY 25c order. Roll film developed and 8 prints, 25c. Reprints 3c each. Brightling Studio, 2 Richmond St. E., Toronto.

FOR SALE

MANGEL SEED — GIANT WHITE Feeding, grade one, 1 lb. 35c; 3 lbs. $1.00; 5 lbs. $1.50 prepaid. 1 lb. 25c, 25 lbs. @ 20c, 50 lbs. or more @ 17c here. Sample free. We specialize in, and grow only one variety. Menno Sauder, Grower, Elmira, Ontario.

PURE MAPLE SYRUP, first quality. Write for prices. Order early. John M. Gillespie, Abbotsford, Que.

FOR SALE OR EXCHANGE

PERCHERON AND BELGIAN STALLions for sale or exchange. Get in touch with me before making your selections as I have a very high class lot of both breeds to choose from with premium certificates. Archie Pedden, Strathroy, Ontario.

GROCERY FOR SALE

TORONTO GROCERY BUSINESS, NEW growing district. Twenty-One Hundred, monthly sales, low expenses, short hours, fixtures Fourteen Hundred, stock at invoice, terms. T. Gillings, 387 Belsize Drive, Toronto.

HAIR GOODS

WIGS, TOUPES, TRANSFORMATIONS, Braids, Curls, and all types of finest quality Hair Goods. Write for illustrated catalogue. Toronto Human Hair Supply Co., 528 Bathurst, Toronto.

HAIRDRESSING

LADIES AND GENTLEMEN LEARN Hairdressing 6 months $75. Jones Hairdressing School, Listowel, Ont.

HATCHING EGGS

NEW HAMPSHIRES AND RHODE ISland Reds. Heavy layers, exhibition winners. Fifteen eggs, $1.00; Fifty, $3.00. M. Fisher, Enterprise, Ontario.

$1.00 LANDSCAPE BARGAIN!

28 PERENNIALS — SHASTA DAISY, Catchfly, Coneflower, Goldentuft, Marguerite, Canterbury Bell, Gaillardia, etc.—2 Evergreens; Tree; Shrub; 6 Bulbs; 250 Seeds. Prepaid. Two orders $1.80. Dollar Nurseries, Fonthill, Ontario.

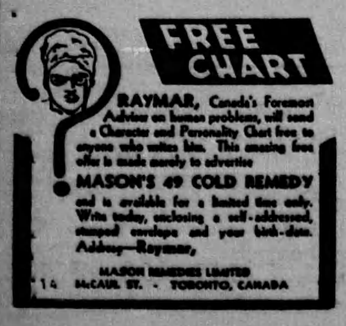

FURNITURE

LYONS' ANNUAL SPRING CLEARANCE SALE

Reconditioned Furniture

We must have floor space regardless of cost. This is your opportunity to buy high class reconditioned furniture at a fraction of the actual value. Here are some of our amazing bargains picked at random from our enormous stock:—

$49.00 Beautiful three piece Mohair Suite, pillow arms, Marshall reversible cushions, thoroughly cleaned.

$23.50 Large three piece repp Suite, Marshall reversible cushions, full webb construction, thoroughly cleaned.

$13.95 Large three-piece Suite in English Tapestry, pillow arms and Marshall spring cushions. A real buy.

$39.00 Smart 3-piece Chesterfield Bed Suite in a good quality repp material (brown shade), with large wardrobe box, in splendid condition.

$9.95 Three Piece Suite in English tapestry covering. Reversible Marshall spring cushions, thoroughly cleaned.

$39.00 Modern Bedroom Suite: Chiffonier, vanity with venetian mirror, full size bed and sagless spring, completely refinished.

$69.00 Large Suite in rich walnut finish, dresser, chiffrobe, triple mirror, vanity, full size bed and sagless spring. Completely refinished.

$49.00 Beautiful three-piece Suite in two-tone walnut finish, dresser with swing mirror, chiffonier, full size bed complete with sagless spring. Thoroughly reconditioned.

$21.50 Solid Oak Dining-room Suite —Buffet, extension table and six leather seat chairs; new condition.

$45.00 Nine Piece Dining-room Suite in solid oak, buffet, extension table, china cabinet and 6 leather seat chairs. Completely refinished.

$65.00 Beautiful 9-piece Oak Suite, buffet, extension table, china cabinet and 6 leather seat chairs. Completely refinished.

$119.00 English Oak Suite, sample, nine pieces: buffet, (credenza type), refectory table, closed front china cabinet and 6 leather upholstered chairs.

Kitchen Cabinets, **$11.00**; Breakfast Suites, 6 pieces, **$13.50**; Singer Sewing Machines, **$13.50**; Gas Stoves, **$4.95**; Dining-room Extension Tables, **$6.50**; Refrigerators, **$4.95**, Etc.

Write for our free illustrated catalogue of new and re-conditioned furniture and hundreds of valuable gifts free with purchases. All merchandise thoroughly cleaned and re-conditioned and sold under a definite money back guarantee of satisfaction.

LYONS' TRADE-IN DEPT.
478 Yonge St. — Toronto

DOGS FOR SALE

PUREBRED WHITE COLLIES—REAL beauties. Adult female, $15; Male pups, $10. Mac Freeman, Battersea, Ont.

MEDICAL

HEPATOLA RELIEVES STOMACH, liver, kidney and bladder trobules. Symptoms: Pains in right side, under shoulder blades and across hips, indigestion, gas, constipation, colic. Formula of German doctor. Price $5. Mrs. Geo. S. Almas, Box 1073X, Saskatoon, Sask.

(R. & S.) RHEUMATISM AND STOMach Powder, "The Great Eliminator." Contains ten of Nature's ingredients. Removing the cause and eliminating Rheumatism, Stomach troubles, Arthritis, Neuritis, Constipation, etc. $1.50, $3.00, $5.00. All Druggists. Agents Lymans Limited, Montreal.

MALE EMPLOYMENT OPPORTUNITY

BECOME AN AVIATION OR MARINE Radio Operator. Employment prospects are the brightest for years. Our training prepares you for the Dept. of Transport examination. A high percentage of our graduates pass their examinations.

STILL MORE IMPORTANT — THEY SECURE EMPLOYMENT

Attractive work is offered in aviation, the forestry departments and other land services—marine radio also calls for men.

For complete information write, giving age, education, nationality, and 'phone number to, Dept. CRO,

RADIO COLLEGE OF CANADA
863 BAY ST., TORONTO, ONT.

PAPERHANGING

PETERS, PAPERHANGER, EXPERT workmanship, guaranteed; prices reasonable; city or country. 40 Widmer, Toronto. AD. 2652.

PATENTS

AN OFFER TO EVERY INVENTOR. List of inventions and full information sent free. The Ramsay Company, Registered Patent Attorneys, 273 Bank St., Ottawa, Can.

PERSONAL

BE POPULAR: LEARN HOW. GET what you want by making people like you. Personal charm will give you more acquaintances, friendships, fun. Valuable social and business contacts. Individual, confidential co-operation in easy lessons by mail. Send 25 cents for introductory treatise and membership. (Prompt refund if dissatisfied.) Canadian Charm Club, 681 Broadview Ave., Toronto.

ARE YOU RUPTURED? RELIEF, comfort, positive support with our advanced method. No elastic or under-straps or steel. Write Smith Manufacturing Co., Dept. 219, Preston, Ont.

KLIK HAIR REMOVER. PATENTS Pending. Klik is a tried and true remedy. Safe to use and sure in action. Klik contains no harmful ingredients, leaves a clean, soft skin; is guaranteed to do the work or your money back. Klik, $1 per package, postpaid—$1, anywhere in Canada. A. Adams, Fort Langley, B.C. References Royal Bank.

IF YOU WANT AN AFFECTIONATE, romantic sweetheart with money, write: Mary Lee, 445-0, Rolla, Missouri.

QUIT TOBACCO, SNUFF, ETC. EASily. Inexpensive home remedy. Guaranteed. Testimonials. Advise free. Box 1, Winnipeg.

MARRY — WOULD YOU MARRY IF suited? Hundreds to choose from. Some with means. Many farmers' daughters and widows with property. Particulars, 10c. Confidential. Canadian Correspondence Club, Box 128, Calgary, Alta.

PIN WORMS

IF YOUR CHILDREN SUFFER FROM these annoying pests, send two dollars for simple home remedy. Grattan Kelly, Postal Station K, Toronto.

Being Hard-Boiled Is Not Desirable

Preacher Editor Thinks Sentimentality Is Great Need In Life

The words "hard-boiled" have become too common in world affairs, Rev. Robert Graham, B.A., associate editor of the New Outlook, declared in a sermon to young people at a special service at Bellefair United Church, Toronto. Mr. Graham said that it was a sad state of affairs when people denied the presence of sentiment in their lives.

"Some people nowadays profess dislike for sentiment," he said, as he pointed out the prevalence of the self-confessed "hard-boiled" person. Sentiment in writing, reading or thinking has come to be looked on as something childish, he said.

"Nothing But Machines"

"Hard-boiled" are two words that have become too frequently used of late and too many people love to boast that they are "hard-boiled" he said. As a matter of fact, he said, it isn't anything to boast about, for the man or woman who does not possess a heart and cannot feel sentimental at times is dead.

"And the man or woman or business firm who knows not sentiment are nothing but machines and they do not know the real glory of life," he added.

Signs Point Out Onset of Stroke

Curb Is Found For Apoplexy — Withkin Foundation Able to Foresee and Prevent It.

Apoplexy, the "stroke" which heretofore has killed without warning, can now be foreseen and warded off, the American College of Physicians was informed recently.

Eight definite signs which foretell the approach of one of these apoplectic strokes (cerebral hemorrhage) were described by Dr. Albert S. Hyman, director of the Witkin Foundation for the study and prevention of heart disease.

A treatment which reduces blood pressure has ben developed by the foundation and proved to be effective in 81 per cent. of the cases treated," he said.

Japanese whalers will send observers to the international Antarctic whaling conference.

Seas May Become 150 Feet Deeper

Then Montreal Must Be Moved Inland, Declares Noted Geologist, Dr. A. P. Coleman; Lake Ontario's Bottom Tipping.

Toronto is to have a warmer climate; the temperature will be four or five degrees higher on the average, according to Dr. Arthur Philemon Coleman, professor emeritus of the University of Toronto, and one of the world's leading geologists.

Toronto he sees as an important inand port because the ocean will be 150 feet deeper. The bottom of Lake Ontario will continue to tip, forming marshes in the Humber and in other rivers flowing into it near Toronto.

All this will happen thousands of years from now, for Dr. Coleman speaks in thousands and tens of thousands of years.

About 16,000 years ago, ice lay over Toronto's Scarboro bluffs, he said to the Toronto Star. That is why Toronto remains for him the most interesting part of the world. In the rocks of Scarboro and the Don Valley he can read the history of past ages.

His studies of Toronto's prehistoric history have produced the theory at the bottom of the Lake Ontario is tipping. The evidence is that the lake has overflowed its southern shore and marshes have formed in the Humber, Credit and other rivers near Toronto.

"It will be warmer here," he predicted. "The climate will be like Pennsylvania or Ohio. As the ice melts the temperature gradually rises —about one degree a century. When the ice has all melted the oceans will rise 150 feet—Montreal will have to be moved inland — Toronto will be nearer the ocean.

"It is dangerous to prophesy," Dr. Coleman added, "but none of us will be here to see these things."

Horse's Owner Sued For Watch Swallowed

Mrs. Gertrude A Canniff, a Peekskill (N.Y.) housewife, filed a damage suit for $1,950 this week against Mrs. Samuel Schilfer, of Elberon, N.J., charging that a prize stallion owned by Mrs. Schiffer bit her hand and swallowed her wristwatch as she passed a stall at the Peekskill Horse Show in November.

Mrs. Canniff asked $450 for the watch and $1,500 for personal damages. Her husband, Adrian Canniff, also filed suit, asking $5,000 for medical expenses and loss of his wife's services.

....Gardening Notes....

QUICK GARDENS

There are hundreds of annual flowers which may be satisfactorily planted by the person who is not going to stay long in one place. These annuals will make their full growth in a few weeks and bloom profusely from next June until frost. Vegetable gardens, too, can be developed in a few weeks and will give ample returns in the same year.

Even a fair layout of grounds can be carried out by a tenant. Quick growing grass will make a very fine lawn in less than six weeks and one infinitely better than a patch of mixed grass and weeds. Instead of permanent shrubbery and climbers, a perusal of any good seed catalogue will disclose many bushy annuals among the flowers and some climbers which grow up to twenty feet in a few months. There are at least a score of big, bushy annuals which reach a height of from four to seven feet and can be used for screening just as effectively as tall, slower growing shrubs.

EARLY VEGETABLES

The first of the garden peas, leaf lettuce, radish and spinach will be among the earliest vegetables sown. These may be planted as soon as the ground is fit to work. All of the first named seeds should be sown at least three times, at intervals of ten days so that there will be a succession of vegetables. The second sown will be carrots, beets, onions, potatoes, etc., that can stand a little frost, and then the beans, corn and tomato, cabbage and cauliflower plants, etc., which kill with frost. Final seeding or planting will be those hot weather vegetables like lima beans, squash, well started egg and pepper plants, cucumbers, melons and smillar things.

WHY WE CULTIVATE

A constantly cultivated garden, will seldom be affected by drought. This stirring of the top soil prevents evaporation of moisture and it also keeps down those robbers of plant food and water — weeds. Especially during the early part of the season is cultivation necessary, and more particularly after each shower. With some of the many hand, horse or tractor-drawn garden cultivators on the market, this task is done quickly and without the old time back-ache.

FORGET-ME-NOTS

A few sweet herbs in a corner of the garden will be welcome kitchen material. They are inexpensive when grown from seed.

The brilliant orange coloring in carrots, called carotene, is the sign of high vitamin content scientists tell us.

The best way to assure an adequate supply of cut flowers is to plant a few rows in the vegetable garden.

See that your tools, mower and lawn roller are in condition for service. A little oil here and there will remove and prevent rust.

Plant at least a few of the outstanding novelties this year. Many of them are improvements over old varieties, and will be a welcome change.

Don't pass up a garden because you have but a small space of ground, or because you think the soil is too poor. Any small area will raise something, even if only a bit of lettuce and radishes, and by following one crop with another, you can have a whole season's supply.

TAILORED SUITS FOR SALE

FREE, PANTS VALUED AT $4.00, — The Greatest Bargain Offer in Canada. We will ship absolutely free a pair of Pants with every Suit order bargain priced at $13.95, a regular $19.00 value. Tailored from all wool botany worsteds, in Steel Grey, Blue or Brown; fancy designs, Advance Spring Patterns, Single breasted models, sizes stocked 36 to 46. Limited offer. C.O.D. orders. Prompt refunds guaranteed. Please give chest, waist and leg measurements, also colour wanted. Include this ad. and 45 cents for postage. Crawfords Clothes, Box 395, Montreal.

STRAWBERRY PLANTS

SENATOR DUNLAP STRAWBERRY Plants, quality guaranteed: 150, $1.00; 500, $2.50; 1,000, $4.00. Prepaid. A. George, Douglas, Ontario.

USED CARS FOR SALE

AVE MONEY! DRIVE WITH SAFETY and pleasure, in one of our carefully reconditioned cars. Fully guaranteed under Ford Company plan. 65% buy from us again. Mann Motors, Limited, Used Car Lot, 840 St. Clair Ave West, Toronto.

When In Toronto
HARLEY-DAVIDSON
Distributors

Used Motorcycles, Parts and Accessories
KENNEDY & MENTON
421 College St. Toronto

Issue No. 17—'38
A—C

HAVE YOU HEARD

God's best gift to a man is a loyal, faithful wife and His best gift to her is a husband who has the desire, the ability and the opportunity to work, care for her, and make her happy.

There was a loud knock at the door, and the doctor, who had just settled down for a nap, got up indignantly.

Doctor (to little boy standing outside)—"What is it?"

Boy—"I've been bitten by a dog!"

Doctor (crossly)—"Well, don't you know that my surgery hours are from 3 to 7?"

Boy (sadly) — "Yes, but the dog didn't."

Patsy—"You say you want to reduce? Why don't you try golf?"

Fatsy—"I tried that once, but it's no good. When I put the ball where I can see it, I can't hit it, and when I put it where I can hit it I can't see it."

The Real Test

Thoughts, no matter how great they may be,
Of life form but a fraction;
Thoughts alone are worthless, you see,
Unless they are backed by action.

A homely young Englishman, whose view was obstructed by the headgear of the girl in front of him, ventured to protest:

Young Englishman (leaning over)—"See here, Miss, I want to look as well as you."

Young Miss (in a rich cockney accent)—"Oh, do you? Then you'd better run home and change your face."

Boogy—"I presume that when your son went to college he was inoculated with the love of learning."

Woogy—"Yes, but it didn't take."

Read It Or Not

Gorillas, like human beings, are right-handed normally.

Proprietor of Mountain Hotel (to newly arrived guest)—"This is your room, sir. If you want a fine view over the mountains, put a dime in the slot and the shutters open for five minutes."

Stick To It!

If the task is mighty tough — Stick to it.
If the way is long and rough—Stick to it.
Overcome it, mile by mile,
Meet its hardships with a smile,
Courage is the thing worth while — Stick to it.

Professor—"If I have talked too long, it's because I haven't my watch with me, and there's no clock in this hall."

Student—"There's a calendar behind you."

Most people don't mind doing a little charity work secretly, says an exchange, if they're sure they will be caught at it.

Edith—"What did you tell Clarence when he asked you for a date?"

Ruth—"Maybe yes, maybe no."

Edith—"Then where did he take you?"

Wife (at breakfast)—"Could I have a little money for shopping today, dear?"

Husband — "Certainly. Would you rather have an old five or a new one?"

Wife—"A new one of course."

Husband—"Well, here's the one — and that makes me just $4 to the good."

Pulpwood Needs Require Study

Lakehead Industrialist Asks For Commission to Investigate Northwest Ontario's Problems

Problems and opportunities facing Northwestern Ontario "in this cellulose age require the appointment of a commission of non-political and practical business men working in close co-operation with the Ontario government to develop its natural resources," Edward E. Johnson, Lakehead industrialist said, in an address at Forth William last week.

He said the government cannot be held responsible for whatever effect the recession in business has affected the pulpwood and newsprint expansion plans. At the same time, he believed that looking toward greater diversification of industry, local operators should be given the right to develop plants on areas in default to the crown and utilize those species of timber not required by pulp and paper mills.

Yields Million Cords

Mr. Johnson said Thunder Bay district has a sustained yield of 1,000,000 cords per annum of all species with a natural, tributary market across the Great Lakes of 50,000,000 people. Recent years have witnessed the penetration of this market by the Scandinavian countries. With ultimate diversification of industry in mind, he advocated closer co-operation with a government "that is demonstrating its desire to develop the north."

Four Low-Priced Stocks With Outstanding Possibilities
Crowshore
Lacoma
Cheminis
Kirkland Gateway
G. FIRTH
BROKER
200 BAY ST. TORONTO

AT HOME 20 WEEKS WITH RHEUMATISM

Wife Feared Husband Would Never Work Again

When her husband had been at home 20 weeks with rheumatism in his back, this woman began to think he would never work again. At last, she said to him: "Let's try Kruschen", and the change that took place was, in her own words, "like a miracle." Here is her letter:

"My husband is subject to rheumatism and suffered terribly with his back. Some time ago, I had him in the house 20 weeks with it. I really didn't think he would ever work again. We tried all the different kinds of salts you could mention, but none of them did him any good. Then I said, 'Let's try Kruschen.' Since then, we have proved Kruschen Salts to be worth its weight in gold. My husband is back at his job, thanks to Kruschen. The change it made is like a miracle."—(Mrs.) B.

Two of the salts in Kruschen are the most effectual solvents of uric acid crystals known to science. They swiftly dull the sharp edges of the painful crystals and convert them into a harmless solution, which is then expelled through the natural channels.

Super Auto-Road Begun By Hitler

Turns First Spadeful of Earth For Highway Through Austria

Backed by a force of spade-armed workers, Adolf Hitler last week set out to fight the battle of Austria's 600,000 unemployed.

Thousands of Austrian workers and peasants, including many jobless, cheered the Reichsfuehrer madly as he turned the first spadeful of earth for a new automobile super highway extending Germany's road system across Austria through Vienna to the Hungarian border.

At Salzburg it will join the highway from Munich, through Berchtesgaden, Hitler's mountain retreat. (The Nazis have promised to end Austria's unemployment by such public works.)

The Nazis' penchant for spectacular displays furnished a thrill for the crowd. As Hitler stepped from the rostrum and turned up the first earth with his spade, a forest of birch and oak trees fell with a terrific roar.

An area of 200 by 300 yards was laid open along the route the highway is to traverse. Lumberjacks and soldiers worked together to perform this impressive stunt.

One end of the clearing looked back at the end of the modern highway from Munich, with snow-covered mountains in the background. At the other end it opened to show the valley of the Salzach River, to be bridged by the highway's first large viaduct on Austrian soil.

"INSIDE INFORMATION"
For Indigestion or CONSTIPATION CLEANSE INTERNALLY the tea-cup way. Garfield Tea acts promptly, pleasantly, MILDLY. Not a cure-all, but certainly effective in relieving constipation. At drug-stores—25c and 10c.

FREE SAMPLE
Write to: Garfield Tea Co. Dept. 15 Brooklyn, N. Y.
GARFIELD TEA
1 Close Avenue, Toronto, Canada Dept. 15A

THE FAMOUS RUBBING LINIMENT
Rub on—pain gone. Get the new large economy size—Also available in smaller, regular size.
65¢
MINARD'S "KING OF PAIN" LINIMENT