Classified Advertising

ARTICLES FOR SALE

TRICKS, JOKES, PUZZLES AND Magic Novelties. Send 25 cents for catalogue, deducting from first order of $1 or more. $1, $3, $5 assortments. Crown Supply Company, 12A Queen East, Toronto.

6 LADIES' APRONS, 99c

FIRST QUALITY "CANADIAN" Prints, Broadcloths; washfast, newest patterns! Pockets, Ties. Full size 14-52. "Refund Guarantee." Canadian Textiles, Dept. LA, Montreal.

MUSICAL INSTRUMENTS, CORNETS and trumpets, twenty dollars. Clarinets, Boehm system, thirty-eight dollars; trombones, twenty dollars; Conn alto saxophone, thirty dollars; Terms. Barrow, 208 Victoria, Toronto.

SEED GRADER (KLINE) WEIGHS each Kernel, proof best. Used Klines bring price new (Farm Sales). Kline Manufacturing Co., Islington, Ontario.

25 YDS. QUILTING MATERIALS, $1.00

MILL CLEARANCE! ASSORTED 6" TO 18" lengths. Choice of Cotton Prints, Broadcloths, Silks; for large Quilt Patterns. "Butterfly" Diagram free! "Refund Guarantee". Canadian Textiles, Dept. LT, Montreal.

AVIATION

COURSES IN FLIGHT INSTRUCTION, navigation, airplane and engine mechanics, home study courses. Leavens Bros. Air Services, Limited, Barker Airport, Toronto.

FASHION MAGAZINE FREE

FASHION MAGAZINE FREE WITH two Beautiful Dresses, 99c. Ladies', girls'. Washfast Canadian Prints, Broadcloths. All colors, styles. Oversizes 46-52, 99c each. "Refund Guarantee". Canadian Textiles, Dept. LO, Montreal.

CLEARANCE SALE

CLEARANCE SALE! ASSORTED 12" to 36" lengths. Silks, Crepes, Cottons, Broadcloths, Ginghams, Linens, Voiles, Prints, Piques; for children's clothes, aprons, dress trimmings, etc. Values to 90c yard, 12-yard bundle 99c. "Refund Guarantee." Canadian Textiles, Dept. LY, Montreal.

CLOTHING FOR SALE

GOOD USED CLOTHING, LOWEST prices. Write for catalogue. Yonge Street Clothing Exchange, 502 Yonge Street, Toronto.

COSMETICS

START A HOME FACTORY. MEN AND women in every town, manufacture Cosmetics. Just add water to concentrated ingredients. Make $5 to $10 daily. King Cosmetic Co., 37 Maitland St., Toronto.

FILMS AND PRINTS

ROLLS DEVELOPED, PRINTED, 1 free enlargement 25c. Re-prints 10 for 25c. Photo-Craft, 183½ King E., Toronto.

ZERO PRICES, EXPERT WORK. ROLL with free enlargement, 25c. Trevanna Studios, 93 Niagara Street, St. Catharines, Ont.

FREE!—TWO BEAUTIFUL ENLARGEments (one colored) with roll developed, eight glossy, fade-proof prints, 28c; highest quality. Machray Films, Winnipeg.

PRINT OUR OWN NEGATIVES AT home on any surface, cloth or paper, without skill or darkroom. Less than cent each! Miracle Foto Kit complete with instructions for 150 prints, $1. J. C. Williams, 5 Richmond East, Toronto.

FREE ENLARGEMENT WITH EVERY 25c order. Roll film developed and 8 prints, 25c. Reprints 3c each. Brightling Studio, 29 Richmond St., E., Toronto.

FURNITURE

LYONS' TRADE-IN FURNITURE BARGAINS

Listed below are just a few of the outstanding values picked at random from the hundreds of wonderful bargains you will find in our Trade-in Dept. If you cannot pay us a visit be sure to write for our new 1938 illustrated catalogue to give you an idea of Lyons' remarkable values in both new and used furniture.

$39.00 4-Piece, walnut finish Bedroom Suite: large dresser, chiffonier, full size bed and sagless spring—completely re-finished.

$21.00 8-Piece Dining-room Suite in French walnut finish: buffet, extension table and 6 leather seat chairs in good condition.

$27.50 Beautiful 3-piece Chesterfield Suite, upholstered in figured French jacquard with reversible Marshall spring cushions. Thoroughly cleaned and re-conditioned.

$12.50 Beautiful Brass Bed, full size with sagless spring and brand new all-felt mattress.

$22.00 Six-piece Breakfast Suite — large buffet with glass top, drop-leaf table and 4 Windsor type chairs in ivory enamel — in splendid condition.

$5.95 Several 3-burner Gas Stoves with oven. Guaranteed.

$45.00 3-Piece Chesterfield Bed Suite, Kroehler Chesterfield bed with 2 big chairs to match, upholstered in a good mohair with reversible Marshall cushions, in perfect condition. Cost new $165.00.

$59.00 9-Piece English Oak Dining-room suite, buffet, china cabinet, square extension table and six leather seat chairs. Completely refinished.

$5.95 Dressers in assorted finishes with large mirrors and three drawers.

$7.95 Chiffoniers in oak and walnut finish with five large drawers.

$9.50 Singer drop-head Sewing Machines in good condition.

$65.00 Beautiful 6-piece Bedroom Suite in excellent condition. Large dresser, triple mirror vanity, chiffrobe, sagless spring, full-size bed and brand new all-felt mattress.

$13.50 Solid walnut Book-case, double door. Completely refinished.

$38.00 Dinette Suite in Flemish oak, buffet, extension table and 4 leather seat chairs. Completely refinished like new.

$19.50 2-Piece Chesterfield Suite — large chesterfield with big chair to match, upholstered in a heavy English tapestry. A real bargain.

$14.95 Walnut finish Chiffrobe with side wardrobe, five drawers and swing mirror. Completely refinished.

$8.75 Studio Couch in rust shade repp—makes into twin beds with 3 cushions for back.

Before purchasing anything in used furniture be sure to visit our Trade-in Dept., or if unable to do so write for our new 1938 illustrated free catalogue. All our merchandise is out in first class condition and sold under a money-back guarantee if not satisfied. Carefully packed for safe shipment on receipt of money-order.

LYONS' BEDDING AND UPHOLSTERING CO.
Manufacturers
478 YONGE ST. TORONTO

DOGS

FOR SALE—ENGLISH COLLIE PUPpies, $4.00. Cross breeds $3.00. Females $2.00. Yearlings, Watch dogs, Heelers. G. Simmons, Gorrie, Ont.

FUR FARMING

MINK RAISING — SAMPLE COPY magazine 10c, book catalog free. Fur Trade Journal, Box 31, Toronto, Ontario.

HAIR GOODS

WIGS, TOUPES, TRANSFORMATIONS, Braids, Curls, and all types of finest quality Hair Goods. Write for illustrated catalogue. Toronto Human Hair Supply Co., 528 Bathurst, Toronto.

HAIRDRESSING SCHOOLS

MADAME HUDSON SCHOOL, HAIRdressing and Beauty Culture. Write for pamphlet. 707 Yonge St., Toronto.

MEN AND LADIES, LEARN BARBERing or Hairdressing, under New Moler System. Free Information. Write 590 Yonge Street, Toronto.

MEDICAL

5000 EDMONTON CITIZENS TESTIFY for (R. and S.) Powder, herbal remedy—rheumatism, arthritis, neuritis, stomach troubles, etc. Two weeks, $1.50; one month, $3; two months, $5. Druggists, or J. C. McIntyre, Edmonton, Alberta.

FREE! "STORY OF BIRTH OF THE Dionne Babies," with every jar of "Balsam Chest Rub." For stubborn Colds—head, chest, Catarrah, Asthma, Bronchitis. Send 43 cents now, money order or stamps, to Canada Balsam Products, 23 Scott St., Toronto.

MISCELLANEOUS

FURS. WERE THE ANIMALS FURnishing your coat tortured in steel traps or do you buy humane furs? Information, Canadian Association Protection of Fur-Bearers, 73 Bernard Avenue, Toronto.

NOVELTIES

PORTRAIT IN FOLDER — FREE WITH EVERY ROLL PERFECTLY developed and printed. 25c (coin). Star Snapshot Service, 166 King St. West, Dept. Y., Toronto.

PATENT ATTORNEY

ROY L. KNOX, REGISTERED ATTORney. Information regarding invention Patents; Drawings; Registrations; Sales. 14 Metcalfe, Ottawa.

PATENTS

AN OFFER TO EVERY INVENTOR. List of inventions and full information sent free. The Ramsay Company, Registered Patent Attorneys, 273 Bank St., Ottawa, Can.

PERSONAL

ARE YOU RUPTURED? RELIEF, COMfort, positive support with our advanced method. No elastic or understraps or steel. Write, Smith Manufacturing Co., Dept. 219, Preston, Ont.

LONESOME? — WRITE THIS RELIAble Club, established 17 years. Members everywhere, many wealthy. Descriptions free, sealed. Mrs. Budd, Box 753-W, San Francisco, California.

POULTRY AND POULTRY EQUIPMENT

POULTRY EQUIPMENT, HIGH QUALity at low cost. Made in Canada for Canadians. Write for our new catalogue. Model Incubators Ltd., 196 River St., Toronto.

WOULD YOU LIKE TO WIN 200 Tweddle Special Mating chicks absolutely Free. This is the first prize in the 1938 Tweddle Chick Contest. 25 Major prizes and a worth-while prize to everyone entering the contest. Send for contest form today. Tweddle Chick Hatchery Ltd., Fergus, Ontario, Box 10.

QUILT REMNANTS

FIVE POUNDS!—QUILT REMNANTS $1.00. Free!—110 Patterns, Designs, Washfast Cottons, Prints, Broadcloths, Silks. Collect Samples—25c. Refund Guarantee! Maritime Textiles, Department WILS, 8049 Degaspe, Montreal.

6 LBS. "QUILT REMNANTS" — $1.00

OR 15 POUNDS $2.25. "SURPRISE Package" Free! Choice of tubfast Cotton Prints, Piques, Broadcloths, Tapestry, Silks, Eiderdown, Woollens, Repp, Flannelette, Tweeds. Large! "Refund Guarantee." Sample Bundle 15c. Philross Textiles, Dept. LE, Station E, Montreal.

REMNANTS

6 LBS. QUILT REMNANTS AND 72 x 90 natural cotton Quilt Batt, complete outfit $1.25. Choice of washfast Cotton Prints, Piques, Broadcloths, Silks, Eiderdown, Flannelette, Tweeds, Tapestry, Woollens, Repp. large! "Refund Guarantee." Sample Bundle 25c. Canadian Textiles, Dept. LB, Montreal.

SONG PUBLICATION

NORTH AMERICAN SONG SERVICE offers lyric and song writers Free service. Percentage basis. Publication guaranteed. Write St. Giverego, Box 42, Sheho, Sask.

Bunkers Herbal Pills for PILES

Medical authorities quite generally agree that ITCHING, BLEEDING OR PROTRUDING PILES are caused by an inflamed condition of the lower bowel and congested liver. This HERBAL medicine has been made from the extract of HERBS ONLY for over 75 years, to treat the INTERNAL CAUSE of PILES, price $2.00 by mail, plainly wrapped. Sent P. O. or Express Order. Your MONEY BACK if not relieved. Bunker's Herbal Medicines, Toronto 9, Ont., Can.

Issue No. 6—'38

B—D

PENSIONED OFF A FIT MAN

Rigours of Police Life Did Not Harm Him

At 50 years of age he was presumed to be beyond the arduous demands of police duties. But was he? Read what he says now—five years after he was pensioned:—

"I am a man of 55 years. It is now five years since I was pensioned off from the ——— Police. I went through thick and thin, day and night in all weathers, while I was on the Force, and am to-day as fit as any man still serving on the Force. People often ask me 'How do you keep so young?' and my answer is 'Kruschen Salts.' I have used Kruschen now for the last 13 years, and I will certainly use these Salts for the rest of my days."—W.J.

The numerous salts in Kruschen provide just that gentle daily aid your internal organs require to enable them to perform their work properly. These vital salts keep your liver and kidneys in top-notch efficiency, so that they help to free your system of poisonous waste matter. The result is a feeling of youthful health and vigour—"that Kruschen feeling!"

Claims Man Is Still A Savage

Not Far Removed From Pre-historic Stage, Famous Author Declares; Changing Conditions Keep Historians Busy.

Booth Tarkington, Indiana's No. 1 author-playwright, discussed the world and its peoples and decided: "We're still pretty close to the pre-historic savage."

"The great body of the people in the world today is not much less self-seeking than those in the world 6,000 years ago," he said in an interview at Indianapolis.

"Countries are swallowing others to get rich by their conquests. The savages did the same. Countries have been built up that way. I doubt if the process is ended."

Nothing Actually New

Tarkington, active at 68, said rapidly-changing conditions had given historians more to write about. But, he added, the novelist and the playwright rarely, if ever, find anything actually new.

"Novelists and playwrights are constantly in a search for the truth, which never varies," he said. "Manifestations of truth change, but the essential things about people never change. Some writers find new views, but those things nearly always turn out to be old. Young people express ideas which they think are new. But many of those ideas were expressed years ago by such men as Shaw and Freud."

Revolt Has Gone Too Far

The mention of "new views" turned the author to "Penrod" and "Alice Adams" to a discussion of what he termed the "revolt against prettiness."

"The revolt has gone to an extreme," he said. "Many persons seem to believe that nice dirty snow is prettier than nice clean snow. It seems unfashionable to think nice clean snow is prettier. A subject has to be dirty to be art, some believe, but we'll get sensible and find the truth again."

For more than 20 years, "Old Faithful", a geyser in Yellowstone Park, has spouted at average intervals of 65 minutes.

Third Generation Company Chairman

Executive Management of Canada Starch Company Limited Continues In Hands of Benson Family.

An announcement of interest is the change which recently took place in the executive management of the Canada Starch Company Limited, manufacturers of "Crown Brand" Corn Syrup, Benson's Corn Starch and other famous starch products.

Mr. George F. Benson is retiring as President of the Company after forty-four years of activity in that capacity—and now becomes Chairman of the Board of Directors of the Company. He is succeeded in the Presidency by his son, Major George F. Benson, Jr., who was Assistant General Manager of the Canada Starch Company and also President of Canada Starch Sales Company.

The new appointment is remarkable as it means that the Executive Management of the Company goes into the third generation of the same family—whose name has been associated with the Starch industry in Canada for 80 years.

The late W. T. Benson established the business in the year 1858, and shortly after his death, his son Mr. George F. Benson, who now retired from the Presidency was appointed a Director of Edwardsburg Starch Company, becoming President in 1894. On the incorporation of The Canada Starch Company in 1906, he was nominated President and has now completed a total of over half a century of service on the Directorate of the two companies.

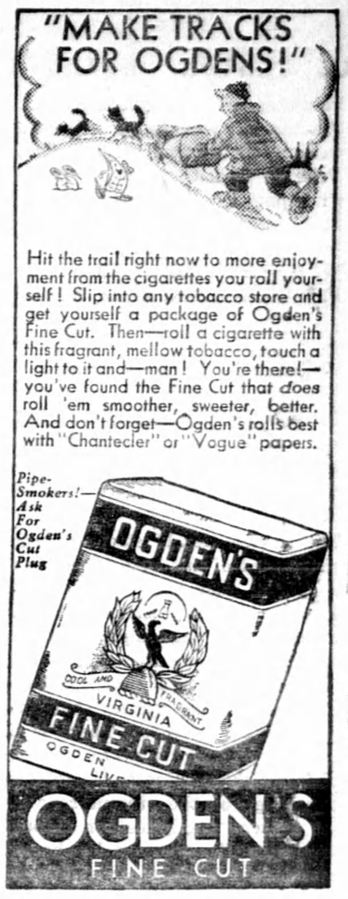

ALONG CANADA'S MINING HIGHWAY

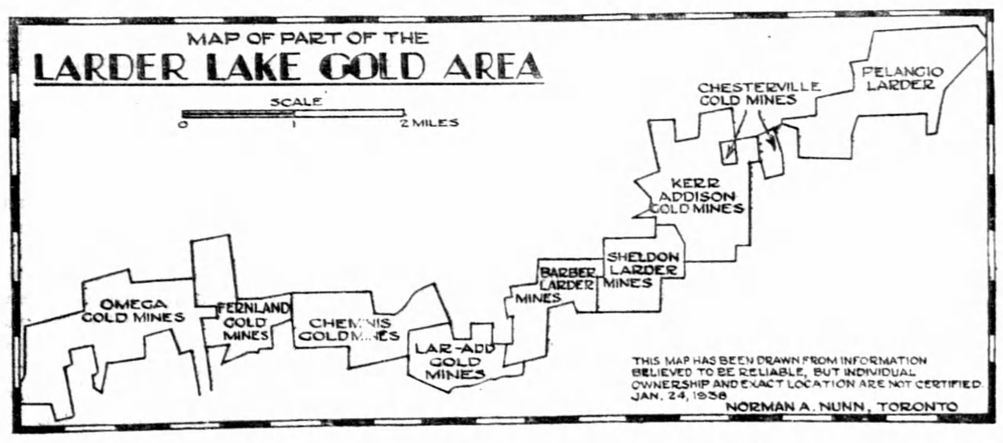

The Larder Lake area, located thirty miles west of Noranda and twenty miles east of Kirkland Lake, promises to be an area of intense activity and interest during the next few months.

Fernland has started shaft sinking, Cheminis is preparing to diamond drill. Barber Larder has started shaft sinking and will be developing underground. Lar-Add will be doing surface work. Pelangio will be diamond drilling. The above, together with the more advanced work on the Chesterville and Kerr Addison, and the mining and milling on the Omega, makes a situation without parallel in Canadian mining development activity.

Alert mining men are watching the situation closely, as from just such operations can develop the big winners that come periodically. Kerr Addison, Moneta and McLeod Cockshutt are still fresh in the public remembrance.

Germany Will Make Leather From Fish

"Ersatz" Process to Manufacture Substitute For Eggs, Flour

A German fishing concern, whose fleet will operate in the North Atlantic off Newfoundland, will be established at Hamburg, to spur the Reich's four-year self-sufficiency plan.

Construction of factories which will extract albuminoid substances from fish and process them for use in the drive for greater quantities of "Ersatz" (substitute) materials also will be started.

The shipping enterprise will be known as the Viking Company. Large, speedy motor-driven fishing vessels, capable of carrying loads of 276 tons, will be operated. Albumin extracted from the company's fishing hauls will be used, if necessary, to replace eggs and other products and in fabrication of substitute wool.

The "German Albumin Company" will operate the factories. "Fish wool," "fish leather" and "fish flour" will be among the products turned out.

Japan May Lose Olympics In 1940

Lord Burleigh, member of the International Olympic Committee, said in London, England, last week, that the question of holding the Olympic games in Tokyo in 1940 is "creating widespread concern."

A decision affecting the venue may be taken at the next meeting in Cairo in March.

Lord Burghley said that there has been nothing like the situation except during the World War. If for any reason, he added, Japan withdraws, precedence will be given to the claims of Helsingfors and London since they were with Tokyo in the last choice when Japan's application was successful.

The fact that 1940 is the 2,600th anniversary of the Japanese Empire was the official reason for the acceptance of Tokyo's claim.

Claims Ears Reveal Human Character

Expert Says Position and Shape Are Equally Important In Reading Disposition

That ears tell character is the conviction of John Clennell, the well-known face-reading expert of the British Broadcasting Corporation and screen fame.

The position of the ear is as important as its shape, he says. An evenly-balanced brain is shown by the ear being placed so that two-thirds of the head is in front and one-third behind. In this case the intellect rules the physical. If the ear be positioned centrally, then the lower desires overrule the intellectual.

What Low-Set Ears Mean

If the ears are placed high, say with the orifice on a line with the eye, their possessor will be of the non-aggressive type, lacking in strong executive ability. But if set low, that is on a line with the nostrils, too much physical energy and brute froce is indicated.

A squarish-shaped ear goes with a character that is firm and energetic; one courageous and enthusiastic. An ear that is fat and fleshy is possessed by those that love the good things of this life, folk who are amiable and social.

Projecting ears often indicate great activity and energy; those set close to the head show the opposite: love of quiet and repose. Ears that are long and narrow reveal ambition; flat, badly folded ears betoken a tricky disposition; deceit is indicated by pointed tips.

The Undying Past

Small ears tell of a refined nature, though sometimes petty and finicky; large ears as a rule show that their possessor is large-hearted. A long ear with a long lobe means long life.

No man is born to be a criminal inescapably. Remove the cause of criminal thoughts, whether it be example, hunger, fear or temptation, and the man descended from criminal stock has every chance of growing up a decent citizen.

A low forehead and a pair of lobeless, ill-placed ears do not automatically brand the accused as guilty. But they will help to bring into the net of justice those possessing them who, having previously been convicted, hope to escape further detection or at least to pose as first offenders.

Confronted with their finger- and ear-prints, their past will surely find them out.

Finds Americans And Britishers Coming Closer

Actor Believes They Are Both Becoming More Human Through Laughing With Each Other.

The Britisher who guffaws at an American joke — but at the wrong point—is a figure of the past, Frederick Leister, the actor, declares.

Conversely, the American or Canadian who is left as cold as a frog in a frozen pool by English wit is vanishing rapidly.

Britons and Americans are tending to laugh more and more with each other, less and less at each other, and the reason for it mainly is that ubiquitous modern art medium, the cinema.

Movies Have Helped

"The cinema has done much to bridge the gulf between English and American humor" Mr. Leister said gravely.

A recent arrival on these shores from Great Britain, Mr. Leister has had abundant opportunity to make laboratory experiments comparing the North American and the Britannic characteristics which a certain Broadway columnist calls a "sensayuma."

In the dual role of leading player and director of British Ian Hay's latest comedy, "The Housemaster," he was in Toronto in January.

Both Sides More Alike

On both sides of the Atlantic, Mr. Leister found that the laughs came at the same time, were of approximately the same intensity and duration.

"It was most remarkable," he said. "In Boston or Toronto I felt just as if I were playing in London."

Patting yourself on the back will not push you forward.

Smiles and Chuckles

A certain justice of the peace who was not over-alert recalled a witness. "My man," he said sternly, "you may ye find yourself committed for perjury. Only a few moments ago you told the court that you had only one brother, but your sister has sworn that she has two. Now, out with the truth."

Lemuel — "May I take you home, Annabelle?"

Annabelle — "Sure, where do you live?"

There seem to be three kinds of workers. For example, when a piano is to be moved, the first gets behind and pushes, the second stands in the front and guides, and the third grabs the piano stool.

RULES FOR HAPPINESS

Life should be filled with love and song,
Who cares when troubles come?
For when a little thing goes wrong,
Just hum.
If clouds do darken skies of blue
And blacken everything,
Take this advice, it's quite the time
To sing.
If the whole world seems very drear
And lonesome all the while,
And you make the skies seem clear,
Just smile.
For when there comes a wretched time
That's full of days so gray,
To make the world get back in rime,
Be gay.

In the good old days of adventure and romance a king's jester one day found His Majesty bending over a basin and washing his face. In a spirit of fun the jester gave the king a resounding kick on that part of his sacred person situated directly behind his stomach. Deeply enraged the king ordered the immediate execution of his audacious jester, but finally consented to pardon him if he would make an apology more outrageous than the original insult. The condemned jester reflected for a moment and then remarked: "Will your Majesty please forgive me. I did not know it was you. I thought it was the Queen."

There was an eminent lawyer in New York, years ago, who was fond of displaying his legal learning, especially to members of his office staff. He was not too proud to give even the office boy the benefit of his wisdom and his experience.

Someone asked the boy :

Questioner — "How much does your boss pay you?"

Office boy — "Ten thousand dollars a year."

Questioner — "What, ten thousand a year for an office boy?"

Office Boy — "Yes, four dollars a week in cash and the rest in legal advice.

A judge asked a prisoner if there was any reason he could name why he should not be sentenced to ten years at hard labour. The prisoner told him he could not think of any, but he was sure his lawyer could because that was why he hired him.

ITCH
. . . STOPPED IN A MINUTE . . .
Are you tormented with the itching tortures of eczema, rashes, athlete's foot, eruptions, or other skin afflictions? For quick and happy relief, use cooling, antiseptic, liquid D. D. D. Prescription. Its gentle oils soothe the irritated skin. Clear, greaseless and stainless—dries fast. Stops the most intense itching instantly. A 35c trial bottle, at drug stores, proves it—or money back. 20