## THE FLESHERTON ADVANCE

Published on Collingwood Street, Flesherton, Wednesday of each week. Circulation over 1000, Price in Canada $2.00 per year, when paid in advance $1.g0; in U. S. A. $2. per year, when paid in advance $2.00.

W. H. THURSTON, Editor.


### MARRIED

JAYNES — PLESTER — At the parsonage, Flesherton, by Rev. George R. Service, on Wednesday, September 22, Carlotta Irene Plester, eldest daughter of Mrs. Martha Plester and the late John Plester of Celyon, to Mr. George Edmund Jaynes, of Ceylon. They will reside at Ceylon.


## Vote JAMIESON Oct. 6

DR. D. B. JAMIESON

Vote for the man who has pledged himself to

**Protect Ontario's Public School System**

**Clean up the Beer Rooms**

VOTE

**Jamieson**

**In SOUTH GREY**


### PRICEVILLE

Mr. and Mrs. C. G. Watson and Miss Edith Chatto of London, were recent visitors over the week end at the home of Mr. and Mrs. Jos. McKee, South Line.

Miss Mabel Fawcett of Duncan is a welcome visitor with her friend here, Miss Lauretta Turnbull.

Rev. G. R. Service of Flesherton occupied the pulpit of St. Columba United church, in exchange with Rev. H. E. Wright on Sunday last. The prevailing showery weather prevented a larger attendance.

Mr. and Mrs. Chas. McDougall and little son, Lyle, of Holstein, visited at her mother's here in her sickness, Mrs. W. W. Ramage on Sunday.

Miss Evelyn McDermid leaves this Monday morning for a two weeks' visit with friends in Toronto and a pleasant time is wished her and freedom from paralysis.

The Institute wishes to thank the ladies of the community, who donated the baking sold at the fall fair, and the money was to be used to have a dental clinic at the school when it starts. A euchre was held on Wednesday night and about $16 was realized for that purpose.

Mr. and Mrs. Chas. Tucker and family visited on Sunday at the home of W. J. Hincks.

Mrs. D. A. MacIntyre spent last week with her mother, Mrs. T. Nichol.

Deepest sympathy is expressed for Miss Agnes Macphail, sisters, friends and relatives, in the death of their mother, Mrs. D. Macphail, whose funeral was largely attended on Sunday in St. Andrew's Presbyterian Church, here.

Mr. and Mrs. Dave Gibson, Kitchener, Mrs. Sutherland, Sarnia, Mrs. Banks and Mrs. Rice, Durham, Mr. and Mrs. Arthur Edge of Edge Hill were visitors on Sunday at the home of Mr. and Mrs. Wilfred Watson.

Congratulations to Miss Isabel Harrison and Mr. Eby Ostrander, who were married on Wednesday.

Mrs. Alex Carson returned home on Saturday after spending a week at Swinton Park.

Mrs. Jim Sturrock spent the week end visiting her sister, Mrs. Jack Parslow, Niagara.

Mr. Gilvray McLean and friend, Kitchener, spent the week end at his father's, Mr. H. R. McLean.

Miss Isabel Mather is assisting in the home at Dr. J. E. Milne's, Flesherton.

Mr. and Mrs. Blair of Niagara Falls, are visitors at Mr. Angus McLachlan's.

Mrs. A. B. McArthur is recuperating at the home of her daughter, Mrs. Wilf Watson.

Two threshing machines were on the north line on Monday. Mr. Hunt was at Mr. Jim Hopps' and Mr. Bennett at Ben McKenzie's.

Mr. and Mrs. Alex. McLean, Mr. and Mrs. Allan McInnis of Toronto, are visiting their parents here.

Mrs. Mepham returned to Hamilton after visiting friends here. Her sister, Mrs. McMeekin, accompanied her home for a visit.


# SUPERIOR STORES

**SPECIALS ARE CASH ONLY**

QUICK QUAKER OATS **per pkg.** ..... **23c**
BULK SOAP FLAKES **3 lbs. for** ..... **23c**
BROOMS REAL GOOD **5 string** ..... **25c**
MAGIC BAKING POWDER **Cash and Carry** ..... **28c**
SODAS **2—1 lb. pkgs.** ..... **25c**
FRESH PICKED DATES **2 lbs.** ..... **23c**
ASSORTED CHOCOLATE DROPS **per lb.** ..... **19c**

FRESH AND CURED MEATS OF ALL KINDS

**Fresh Celery, Bananas, Oranges, Spanish Onions, Grapes, Cantelopes, Peaches, everything available.**

## C. J. KENNEDY

**Phone 37** **We Deliver**


## Wilkins Plane Seen

Sir Hubert Wilkins, explorer and aviator, arrived in Toronto on Friday evening, after an unsuccessful hunt for the Russian flyers who were lost in the Arctic wastes some weeks ago. He and his pilot, Herbert Hollick-Kenyon, brought the plane down on the unlighted harbour at Toronto at 8 p.m. standard time. This plane was seen passing south between Maxwell and Flesherton shortly after dark Friday evening. This district is in direct line for air travel between the Northwest, Toronto and New York. It was two years ago that the late Wiley Post, killed in Alaska along with Will Rogers, passed over Flesherton on the last leg of his trip around the world. With increased air traffic between New York and the west more and more of these liners will be seen winging thier way through the air.

### BORN

HEMPHILL — At Ceylon on September 23, to Mr. and Mrs. Percy Hemphill, the gift of a son.

MOORE — In Flesherton, on Saturday, September 25, to Mr. and Mrs. Elwood Moore, a son.

STUART — At Mrs. Nuhn's private hospital, Flesherton, on September 27th, to Mr. and Mrs. Gordon Stuart of Ceylon, the gift of a daughter.

### IN MEMORIAM

PHILLIPS — In loving memory of our dear daughter, Margaret Grace, who passed away on Sept. 27th, 1933.

Like a flower cut down in its early bloom,
We laid her to rest in the silent tomb,
But we know she is safe on that happy shore,
Where pain and sorrow will trouble no more.
In a few short years we all shall meet
And join our songs at the Saviour's feet.
Till then our loved one will peacefully rest,
Redeemed from sin on her Saviour's breast.
We loved her much, but God loved her best.

—Ever remembered by Mother, Father, Sister and Brothers.


## THANKSGIVING DAY

**LONG WEEK-END FARES**

**Between all points in Canada and to certain destinations in the United States**

**Fare and One-Quarter**
**FOR THE ROUND TRIP**

**Tickets good going from Noon* Friday, Oct. 8, until 2 p.m., Monday, Oct. 11, 1937.**

*Where no P.M. train service Oct. 8, tickets good on A.M. trains.

**RETURN LIMIT to leave destination not later than midnight, Tues., Oct. 12.**

**MINIMUM SPECIAL FARE**

**Adults or Children - - - - - - - - 25c**

Full information from any Agent

**CANADIAN PACIFIC**

# Vote OLIVER in South Grey

**A Sympathetic Supporter of Temperance**
**A Proven Friend of Agriculture**
**A Sympathetic Voice for Labor**

## A Persistant Voice for

**Lower Taxes**
**Reform Legislation**
**Honest Government**

# Vote OLIVER

**Counsel for the Common People**

**A Farmer for a Farming Constituency**


It is complained in Calgary that school children do not know the words of the verse of "Land of Hope and Glory." It would be helpful to learn how many adults are familiar with the same words.

It is said that John D. Rockfeller was just a tenant during the last twelve years of his life. At any rate neither he nor his landlord did any worrying about where the rent was coming from.


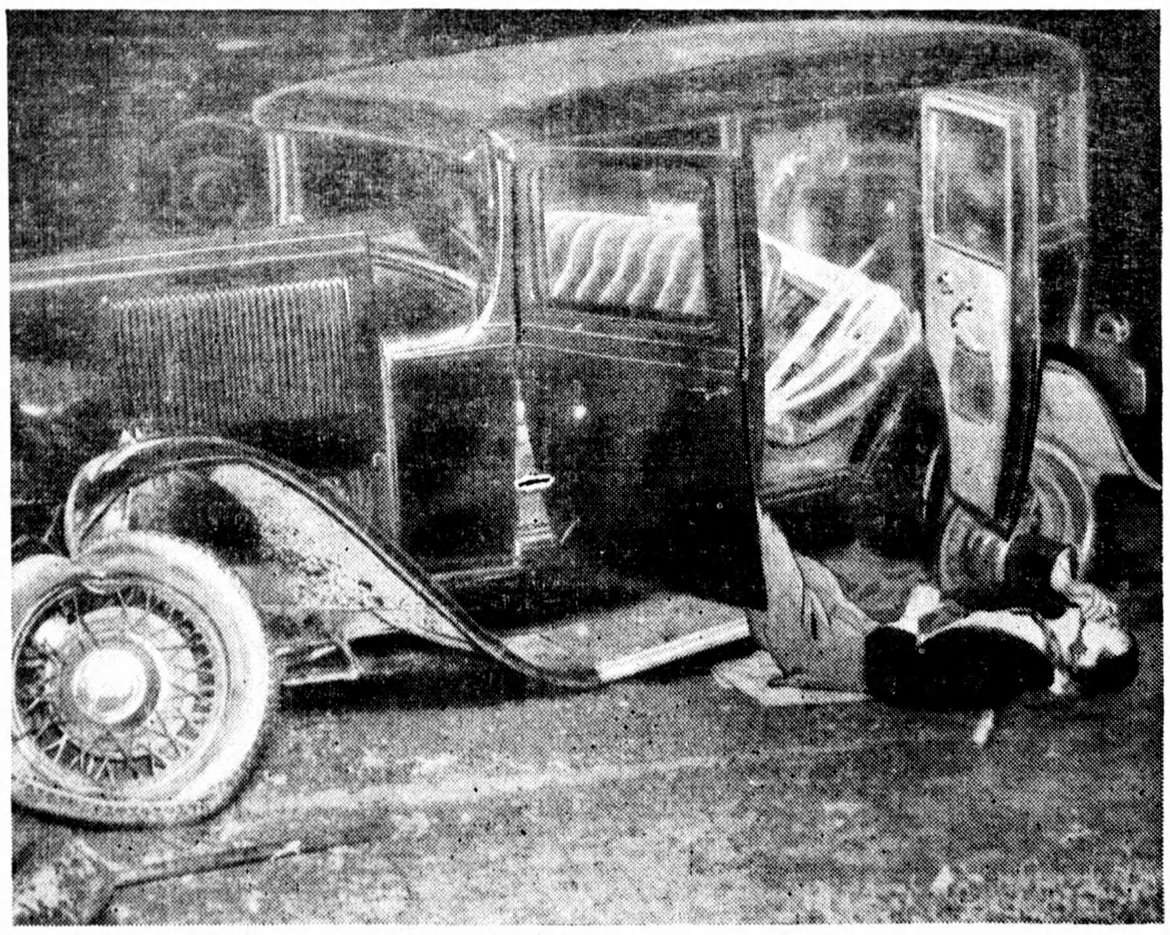

# DID YOU CAUSE THIS?

As a motorist and a citizen of Ontario, answer this question: How would you like to face the rest of your life knowing that you were responsible—through carelessness—for an accident like this? Would you ever want to drive a car again?

If you *do* drive, get this *clearly in your mind!* Should you break an Ontario traffic law and cause death or injury, you may not be *allowed* to drive a car again! We are determined to end the needless slaughter of our people. Cutting in, passing on hills and curves, crowding, racing and other breaches of the traffic laws, will get you into trouble—make no mistake about that!

Reckless driving *must stop* — now!

## WE WANT YOUR HELP!

When you see a motorist driving in a manner dangerous to the public, take his number, make a careful note of the actual time and place, and when you reach your destination write to the Motor Vehicles Branch, Department of Highways, Toronto, giving full details. We do not invite reports of minor infringements of the traffic laws; you are requested to use sound judgment. *We will deal adequately with offenders!*

ONTARIO

ONTARIO
DEPARTMENT OF HIGHWAYS
*Motor Vehicles Branch*