MARKDALE CREAMERY & PRODUCE CO.

Cream AND Cream Judging COMPETITION

to be held at MARKDALE FAIR

on the second day

FRIDAY, OCTOBER 1

Two classes of competition are open:

(1). To producers of cream: in order to enable all producers to take part in this competition two contests are provided, with the awards of first, second and third prizes for each contest. The first set will be given for a can containing at least 40 lbs. of special grade cream and the second set for a can containing at least 20 lbs. of special grade cream. The prizes given will be awarded on basis of quality and cleanliness of cream.

(2). To the junior farmers: Three prizes will be awarded for ability to judge cream.

We urgently ask all cream producers who can enter these competitions to do so. You will find it interesting and profitable because learning how to produce special grade cream means dollars and cents to you, with the possibility of winning the prize.

These competitions will be conducted by instructors from the Dairy Dept. of Ontario, with the assistance of the local Department of Agriculture and the Markdale Creamery.

A cream judging competition will be held at the same time. The competition will be in charge of the Grey County Branch of the Department of Agriculture and under the auspices of the Markdale Agricultural Society and the Markdale Creamery, with the assistance of the Instructor of the Dairy Department of Ontario.

$12.00 in Prizes will be awarded in Cream Judging Competition as follows:

Boys and Girls Judging Competition ..... $6..... $4..... $2.....

Instruction in judging will be given to all who may desire same on Saturday, Sept. 18, at 2.30 p.m., in the Department of Agriculture, Markdale.

THE FLESHERTON ADVANCE

Published on Collingwood Street, Flesherton, Wednesday of each week. Circulation over 1000. Price in Canada $2.00 per year, when paid in advance $1.g0; in U. S. A. $2. per year, when paid in advance $2.00.

W. H. THURSTON, Editor.

F. J. THURSTON, Associate Editor

A NEW DICTATOR

China has now a dictator who is not a "Red" nor a Mussolini, nor a Hitler. He only takes the job for the term of the war, and his people believe that he is the strong man of the hour, who will save his country from the Nipponese. A year ago Chiang Kai-shek was captured by Red brigands, who endeavored to persuade him to join them. His repeated reply to their inducements was that "A traitor to China was worthy of death." At last he was released through the efforts of his Christian wife. After his release the bandit chief was invited to Chiang's home, where that firebrand spent three weeks with Generalissimo and Madam Chiang Kai-shek. The remarkable thing about this visit was that under the influence of these remarkable people the bandit chief embraced Christianity and is himself today an influence in spreading the Gospel among his fellow-men. All western nations will wish Chiang success in his position, and efforts to save China from partition by her Buddhist foe.

EDITORIAL NOTES

It is less than two years since the United States President was re-elected for a four-year term, yet there are movements already in progress for the selection of his successor. It is taken for granted Roosevelt will not run for a third term, so Indiana comes forward with a prophecy that former Governor, Paul V. McNutt, high commissioner in the Phillipine Islands, will be the Democratic nominee.

• • •

Dawson City, famous as the centre of the great gold mining rush forty years ago, has just been balloting to decide upon the preference of the populace in the matter of feminine beauty. Contrary to what many expected, brunettes came second as well as first in the popular decision. The golden-haired beauties were in the discard, the gentlemen preferring the dark-featured types of the north, as did so many of the early adventurers in the days when maids from the south were almost as scarce as small change and partners in the dance.

ENGAGEMENT

Mr. and Mrs. Bert Henderson of Corbetton announce the engagement of their third daughter, Helen Mae, to Mr. Earnest Albert Stinson, son of Mr. and Mrs. Albert Stinson, Proton Station. The marriage will take place the latter part of September.

Check up on your stock of envelopes or letter heads. We can supply you quickly and reasonably.

CEYLON

(Intended for last week)

Miss Ruth Coombes, who has been visiting Miss Margaret Sinclair, left on Wednesday for Owen Sound, where she entered the training school of the G. and M. Hospital. We wish Ruth every success.

Miss Bessie Cairns, Mr. and Mrs. A. C. MacDonald and Miss Isobel of Weston spent the week end and holiday with relatives here and at Priceville.

Mr. and Mrs. R. G. Patterson and children of Toronto were visitors the first of the week with Mrs. Archie Stewart and family.

Mr. and Mrs. John Stewart are pending a few days in Toronto.

Mr. and Mrs. Allan McKinnon and family of Markham visited the first of the week with Mr. and Mrs. Jas. Oliver.

Miss Dora Stewart was home from her school in Proton for the week end. Mr. Jackson Stewart of Cheeseville was also at his home.

Visitors at the home of Mr. and Mrs. Norman Hostrawser were: Mr. and Mrs. Robt. Stevenson of Toronto, and Mr. and Mrs. Murray Farnell of Shelburne.

Miss Lottie Whittaker arrived from Toronto the latter part of the week and is assisting Mr. F. R. Oliver in his election campaign.

Mr. A. S. Muir and son, Grant, have returned home, after spending a week in Toronto with relatives.

Mr. F. D. Cairns and Mr. J. F. Collinson attended the C.N.E. for a few days last week.

Schools in this locality are indefinitely postponed owing to the epidemic of infantile paralysis.

We growl somewhat at taxation in Ontario, but Montreal seems to have gone past the limit. Meals and every retail purchase has a tax added on. It won't popularize that city as a shopping centre.

Auction Sale

FARM STOCK, IMPLEMENTS, Etc.

Thos. Fenwick

will sell by public auction on

LOT 36, CON. 9, ARTEMESIA

Friday, Sept. 17th

the fololwing property, namely:

HORSES & CATTLE — Driving Mare 10 years old; Aged Horse; General-Purpose Horse rising 3; Red and White Cow; Red Cow supposed in calf; Red Cow; 3 Black Cows; Heifer. Ages and dates of above cows given day of sale; Yearling Heifer; 4 Spring Calves.

SHEEP & PIGS — 4 Young Ewes; 5 Ewe Lambs; 10 Chunks of Pigs; Brood Sow.

IMPLEMENTS, Etc. — M.-H. Binder 6 foot cut; M.-H. Cultivator; M.-H. Hay Rake 10 foot; F. & W. Mower 5 foot cut; Drag Harrow 12-bull; One Single Plow; Buggy; Double Plow "Kangaroo'; Wagon Rack; Scuffler; Sleighs; Turnip Pulper; Grind Stone; Canthook; Triple Heating Stove; Forks, Shovels and numerous other articles.

No reserve; Everything must be sold.

Sale to commence at 1.30

TERMS — All sums of $10.00 and under, Cash; over that amount 6 mos' credit on approved joint notes bearing interest at 6 per cent.

—GEO. E. DUNCAN, Auctioneer.

Alex. Cameron, Clerk

EAST MOUNTAIN

(Intended for Last Week)

Mr. and Mrs. J. Harbottle, Mr. and Mrs. J. Carson of Vandeleur were week end visitors with Mr. and Mrs. Wm. Harbottle and family.

We are sorry to report Mrs. Sam Smart ill, but hope she will soon be around again. Her daughters, Mrs. Fred Ellis and Mrs. Ernie Thompson, are tending her.

Miss Lola McAfee of Redwing is assisting Mrs. G. McMullen.

Mrs. Morris Welsh is in Collingwood hospital, where she underwent an operation.

Recent visitors with Mr. and Mrs. G. McMullen were: Mr. and Mrs. Cecil Betts and family, Mr. and Mrs. J. A. Lever, Mr. Wilfred Lever, Mr. and Mrs. G. Long and Mr. and Mrs. Jack Brackenbury, all of Flesherton.

Mr. and Mrs. Archie McKechnie and family of Priceville were Sunday visitors with Mr. and Mrs. Dave Genoe and Dorothy.

EUGENIA

Mrs. Will Conn of Feversham visited a few days with her sister, Mrs. Wm. Kaitting, and husband.

Mr. and Mrs. Ed. Dickson and little daughter, Lorna Jean, and Mrs. A. E. Myles of Durham were week end visitors with Mrs. J. J. McKee and Mrs. Ray Genoe and family.

Mr. Jas. Barber of Saskatchewan and friends were callers on Sunday with Mr. and Mrs. Wm. Kaitting.

Mr. and Mrs. Edward Madill and Mr. Alex. Walton of Sault Ste. Marie were visitors recently with Mr. and Mrs. Alex. Carruthers and Miss Muriel and Mrs. C. Park.

Mr. and Mrs. John Campbell and Mr. and Mrs. Francis Genoe spent a few days with friends at Paris and elsewhere.

Mr. Ken Kaitting has gone to Fitzroy Harbor, north of Ottawa, to work for the H.E.P.C. for a time. We wish him good luck.

Messrs. Jim and Eddie Hargrave of Toronto are spending a few holidays with the Park family.

We are pleased to report Mr. Gaylord Kaitting of Detroit, who has been seriously ill, is able to return to his work again.

Mrs. Chas. Martin visited a day recently with Mrs. Dave Genoe, East Mountain.

Mr. and Mrs. Metcalfe of Hamilton spent the week end in Mr. Will Magee's cottage.

We are sorry to report Mr. Will Magee not feeling very well at the present.

Dr. and Mrs. Ferris returned from their honeymoon and spent the week end with the latter's parents, Mr. and Mrs. Walker Sloan. One evening prior to her marriage a number of her near-by neighbors gathered at the home to spend a few social hours. During the course of the evening games and contests were indulged in. A sewing contest was won by the bride-to-be and as prize the visitors presented her with an electric table lamp, conveying their best wishes for a long and happy married life

We were sorry to hear that little Bobby Falconer had the misfortune to fall from a tree and injure himself considerably. We hope he is soon well again.

Mr. and Mrs. Richard Park, Mrs. Sloan and Mr. Eddie Hargrave spent Monday in Toronto.

Praise is so cheap you would think there would be more of it.

Hotel Clerk to guest from the country): "Of course, you'll want running water in your room?"

Guest: "Why? Do I look like a trout?"

AUCTION SALE

Frank Cairns will hold an auction sale of farm stock, implements, etc., on Lots 139-40, 3 W.T.&S.R., Artemesia, on Tuesday, September 28th. —Geo. Duncan, Auctioneer.

TELEPHONE TALKS IN THE WATSON FAMILY

"I had to tell you right away!"

Bob Watson came home bursting with the news. The big break had come at last. He was now Department Manager at a big increase in salary. "Your Father will be delighted!" beamed Muriel, his wife. "Why not call him up?" "I certainly will — news like this demands Long Distance. And while I'm about it, I'll call Aunt Mary, too!"

The Watson family have found that to spread good news or in emergency, Long Distance is indispensable. Are you making best use of all that Long Distance offers?

THE BELL TELEPHONE COMPANY OF CANADA — LOCAL LONG DISTANCE TELEPHONE

[Low Night Rates begin every evening at seven, and apply ALL DAY SUNDAY!]

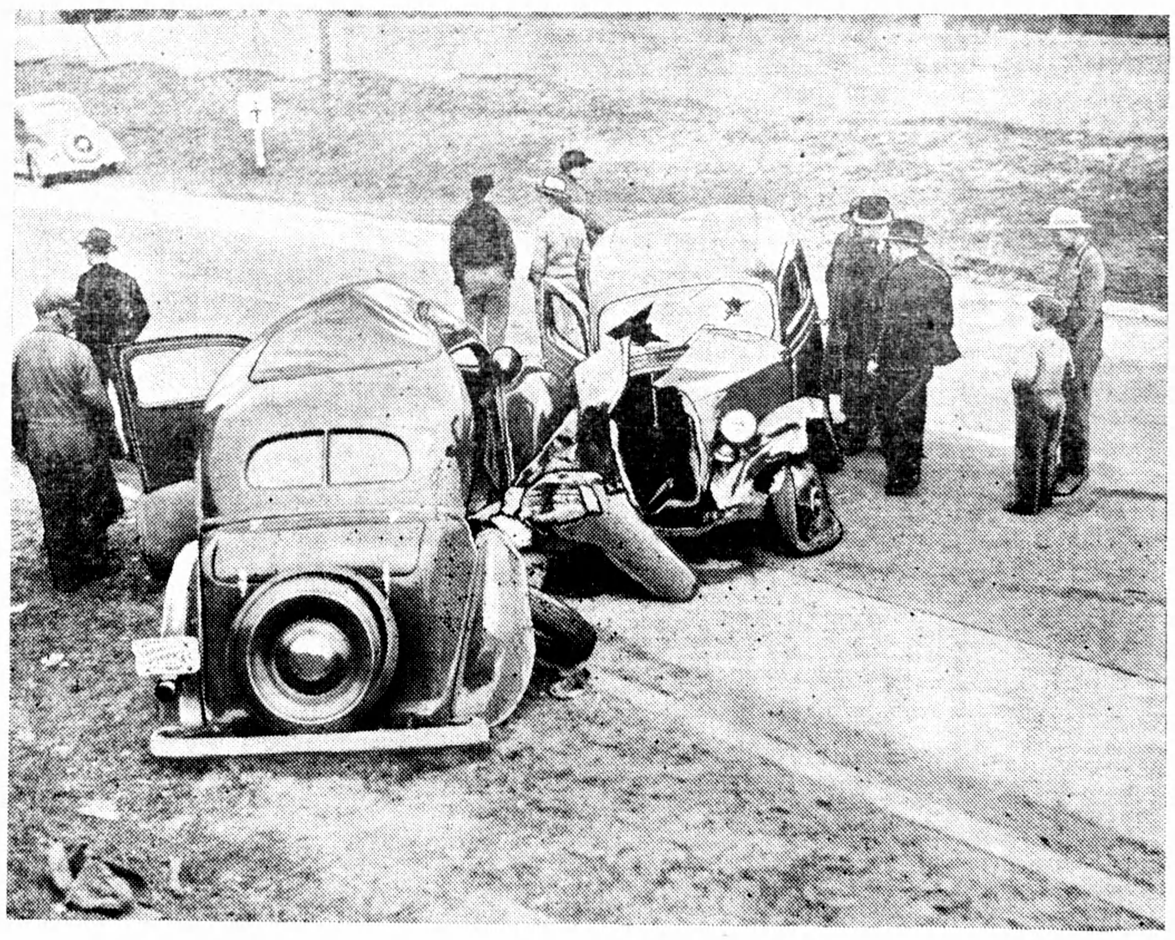

THIS GHASTLY TRAGEDY COULD HAVE BEEN AVOIDED!

If it hadn't been for a foolhardy, reckless, criminal driver this accident would have been avoided. As it is, one victim was taken direct to an undertaker's parlours and two to a hospital. The driver who caused it is hopelessly crippled for the rest of his life.

YOU'LL BE IN TROUBLE IF YOU DISREGARD THE LAWS

If you are a reckless driver travelling the Ontario highways, cutting in, passing on curves and hills, endangering the lives of others, you will find yourself in serious trouble. The appalling death toll must stop—and you who are responsible for it will be put off the road! A thousand eyes are watching you; *so be forewarned!*

Ontario Motorists Will Co-operate

When you see a motorist driving in a manner dangerous to the public, take his number, make a careful note of the actual time and place, and when you reach your destination write to the Motor Vehicles Branch, Department of Highways, Toronto, giving full details. We do not invite reports of minor infringements of the traffic laws; you are requested to use sound judgment. *We will deal adequately with offenders.*

ONTARIO

ONTARIO DEPARTMENT OF HIGHWAYS

Motor Vehicles Branch