THE
FLESHERTON ADVANCE

Published on Collingwood Street, Flesherton, Wednesday of each week. Circulation over 1000, Price in Canada $2.00 per year, when paid in advance $1.g0; in U. S. A. $2. per year, when paid in advance $2.00.

W. H. THURSTON, Editor.

F. J THURSTON, Associate Editor

Local Rinks Won

A Scotch doubles tournament was held on the local bowling greens on Tuesday evening, when three rinks came from Dundalk for the event. All the prizes remained in Flesherton, Walter Akitt and Howard Milligan winning first prize with three wins and a plus of 17. J. O. Dargavel and Wm. Miller took second place with two wins and a plus of 13, while R. B. Heard and C. McClean took the third prize with two wins and a plus of 11. The local club appreciated the work of Mr. Geo. Linley of Dundalk as tournament manager. The ladies served lunch at the close of the tournament.

They Sound Funny Now

A few more typesetting errors have come to our attention, says a contemporary. They are interesting and funny. There is that famous misprint occurring when "the president of the United States took his bath, surrounded by the Cabinet and a few distinguished citizens." 'Oath,' of course, was the word intended instead of 'bath.' A description of another important occasion told of a "bride surrounded by tight bridesmaids." There were eight bridesmaids, if that is any clue. But the most amusing trick with type is provided by the printer who set up "distinguished for her charity," and altered the vital word to 'chastity.' A proof-reader noticed the error and marked it with a query, but it escaped the final checking and appeared in the newspaper: "Mrs. ——— who is distinguished for her chastity (?).— Shelburne Free Press and Economist.

THE CABBAGE WORM

The cabbage worm is a velvety green caterpillar commonly found feeding on cabbages and cauliflowers. It also attacks turnips, rape, Brussels sprouts, kale and radish. It eats large circular holes in the cabbage leaves and frequently bores into the centre of the cabbage heads, making the cabbages unfit for market and spoiling them for home consumption. Control measures should be applied as soon as injury to the plants becomes evident.

Dusting with arsenate of lead and hydrated lime is the most widely recommended remedy. One part of the poison should be mixed with eight parts of hydrated lime and the mixture dusted on the plants in the early morning or late evening, when the leaves are wet with dew. Particular care should be paid to the central portion of the cabbages and cauliflowers since it is usually the favourite spot for feeding. Two or three applications of the mixture should be made as required, care being taken to apply the dust immediately feeding becomes evident. Due to the waxy condition of the leaves, the use of a poison spray has not given satisfactory results.

Names of Soldiers On War Memorial

Following last week's announcement a number of corrections were received and the amended list of names as given below has been forwarded to the designers of the Memorial for inscription.

Killed in Action or Died in Training

Max Bannon
Chas. Buchanan
Reuben Cargoe
William Davis
D. Edward Jamieson
Robert C. Kerr
Harold A. Mitchell
Charles Meggitt
Charles McMullen
Clarence Orr
Harold Phillips
Ira S. Perigoe
John Sharp
Arnold M. Thurston
Chas. Thistlethwaite
William Walker
Richard Wilcock

Enlisted for Active Service

C. Adams
E. F. Armstrong
A. E. Bellamy
R. P. Bellamy
F. H. Bellamy
L. Brothwell
C. T. Blakely
W. Buchanan
W. Cargoe
T. Chard
C. J. Crossley
W. M. Davis
C. Dudgeon
W. Fairey
H. Fellow
W. Flynn
W. Goldhawk
G. E. Henry *
J. H. Hales
R. Irwin
T. A. Jamieson *
E. N. Jamieson *
Mae E. Jamieson
F. G. Karstedt
J. A. LeGard
H. J. LeGard
W. F. Lever
E. R. Lever
W. T. Little *
H. McLeod
H. A. McCauley
R. E. McCauley
F. D. McTavish
A. C McMillan *
H. Patton
F. Patton
G. Patton
A. Richardson
G. B. Richardson
F. R. Sproule *
H. Sullivan
R. Wallace
W. Wilcock
M. Walker
D. Weese
E. Wright
M. J. Wright

* Since deceased.

From an advertisement in The Harriston Review: "Heavy Duty Ranges, 69c. and up." Don't you think that's carrying price cutting to an extreme.

CRUISE TO FLOWER POT ISLAND

One day, 200 miles, cruise of West Coast of Georgian Bay to Flower Pot Island on C. P. R. liner "Keewatin" from Owen Sound on Tuesday, July 27th. Leaves 9 a.m., back at 9.30 p.m. Fare $2; children $1. Secure tickets early from The Sun-Times, Owen Sound.

HEALTH

A HEALTH SERVICE OF THE CANADIAN MEDICAL ASSOCIATION AND LIFE INSURANCE COMPANIES IN CANADA

SUMMER CARE OF THE INFANT AND CHILD

Outstanding points to be kept in mind in caring for your baby or young child during the hot summer months are, do not over-clothe him, do not over-feed him, see that his food is kept fresh and exclude flies from your home.

In the extremely hot days the baby should have nothing on but a diaper. It is well during the very hot weather to give him two or three lukewarm sponge baths during the day in order to cool him down. Remember that the hot weather is very trying for the baby and small child.

During the very hot summer months the baby cannot properly digest and does not require as much food as during the rest of the year. Never force him with his food if he does not want it. However it is most important that he be given lots of plain boiled water. We all realize how thirsty we become on hot days, yet an infant needs many times more water for the size of his body than does the grown-up. Therefore always be prepared to offer your baby lots of boiled water between his feedings. He cannot ask for it.

Recent work has shown that disease germs are found on the feet of flies. Be more than careful to see that flies do not get on your infant's food. The apparently innocent travel of a fly over the nipple of your infant's bottle may give your baby cholera infantum, which frequently causes death. It is essential that all milk should be boiled for children under three years of age, and food should be kept fresh and protected from flies. If diarrhoea or vomiting should occur, it is advised to stop all food. Fluids such as water and orange juice solution administered frequently in small amounts are often helpful.

Remember during the summertime, in the hot weather, to see that your infant or young child is dressed in the coolest possible clothing. Only a diaper is necessary for the baby on very hot days. Sun suits are sufficient for the toddler.

48th Highlanders Band — Will be at Mount Forest Old Boys' Civic Holiday. Be in time for the Grand Parade 1.00 p.m.; $150.00 cash in prizes. Professional Softball. Huge display daylight fireworks. 153rd Battalion Reunion. See large bills.

LESSON OF LIFE

Every person should go to the cemetery at least twice in life. Once at the end of life, and first early in life to reflect on the brevity of life and the insufficiency of worldly goods. There is no place like a quiet churchyard or cemetery for meditation and there is room in every life for more serious thought.

The tombstones hold a moral for all living. There is inscribed the human virtue, but among the inscriptions there is no record of estates left behind, fortunes made and spent and wordly fame attained. The magnitude and sculpture of the stone or the vault alone remain to remind the world of "the boast of heraldry and the pomp of power."

Why should human beings worry and struggle through life's fleet span in pursuit of wealth, fame, luxuries, vanities and all those other evanescent things we choose to call riches? The poor are distressed by too little money, the moderately wealthy by the thought that others possess more wealth than they, and the rich by too much money.

The Garden of Paradise was paradise only so long as Adam and Eve entertained no thought of worldly things. There were no pestering bank accounts, troublesome servants expensive automobiles, business worries and social and fashion distractions in Paradise.

Few people have learned the secret of living well. Most of us measure contentment in terms of dollars and social position. The number is negligible which views life as a golden opportunity to work and think and be joyful.

THEY SEE IT, ALL RIGHT

(Renfrew Mercury)

It is an amusing thing to the news writers on a newspaper when they hear somebody suggest that they would like to have an item or an advertisement in the paper "where people will see it." The news writers know that people see every item and every ad. People see a "3" when it should be "5", and they see every wrong initial, every misspelled name, and every omission of items they expect to see. "Where people will see it?" There is no place you can put anything in the newspaper that people will not see it.

If you really want to reduce try changing a tire on the roadside during a heat wave.

"I don't see Charlie half as much as I used to."

"You should have married him when you had the chance."

"I did."

Shoe Repair
Satisfaction at Low Cost

Our new sole sewing machine guarantees you a first class neat and lasting job.

Old Shoes made to look like new

Bring them in and let us show you how it can be done.

We stock Shoe Polishes, Black, Dark Brown and Middle Brown, "IT" White Shoe Polish, will not rub off. Suede Shoe Brushes, Ladies' Black, Brown, Blue and White Silk Laces.

O. W. Phillips & Son
HARNESS AND SHOE REPAIRING

July Specials

FLY TOX 20c
POT CLEANERS ..... 5 for 15c
BATHING CAPS ..... 10c and 25c
NOXEMA CREAM, large 15c
Mens Lastic Top HOSE 35c
HOUSE DRESSES 75c

VARIETY STORE, Flesherton

SUPERIOR STORES

SPECIALS ARE CASH ONLY

TIGER CATSUP, Size 18 oz. 2 for 25c
CHIPSO Large size 21c
KELLOGG'S BRAN FLAKES 2 for 23c
MATCHES, 3 large boxes for 23c
SUPERIOR, the better BAKING POWDER 23c
NEW POTATOES per basket 25c

GUARANTEED CATTLE SPRAY gallon tin $1.00
TWO IN ONE BUG KILLER 25 lb. bag for 75c

Also PARIS GREEN in 1 lb. and ½ lb. size.

CHERRIES and BLUEBERRIES at their best now.

C. J. KENNEDY

Phone 37 We Deliver

WORDS CAN'T DESCRIBE IT, BUT

Drive a Chevrolet and You'll know the Difference

Step into the new Chevrolet — drive it — and learn the difference it makes to own The Only Complete Car in the lowest price field!

ONLY CHEVROLET gives you *Knee-Action — greatest comfort advance since the closed body — for the true gliding ride and for safer car-control at all times.

ONLY CHEVROLET has a Valve-in-Head Engine—same kind as used in record-breaking airplanes and racing cars—for thrilling performance with peak economy!

ONLY CHEVROLET surrounds you with the safety and luxury of new Unisteel Turret Top Bodies by Fisher—strongest, quietest, finest-quality bodies known.

ONLY CHEVROLET gives you perfected Hydraulic Brakes, with Safety glass in every window and Fisher No-Draft Ventilation for extra comfort.

Drive a Chevrolet today and you'll know what a difference these fine features make! One thing certain — you'll never accept less for your money.

*On Master De Luxe Models.

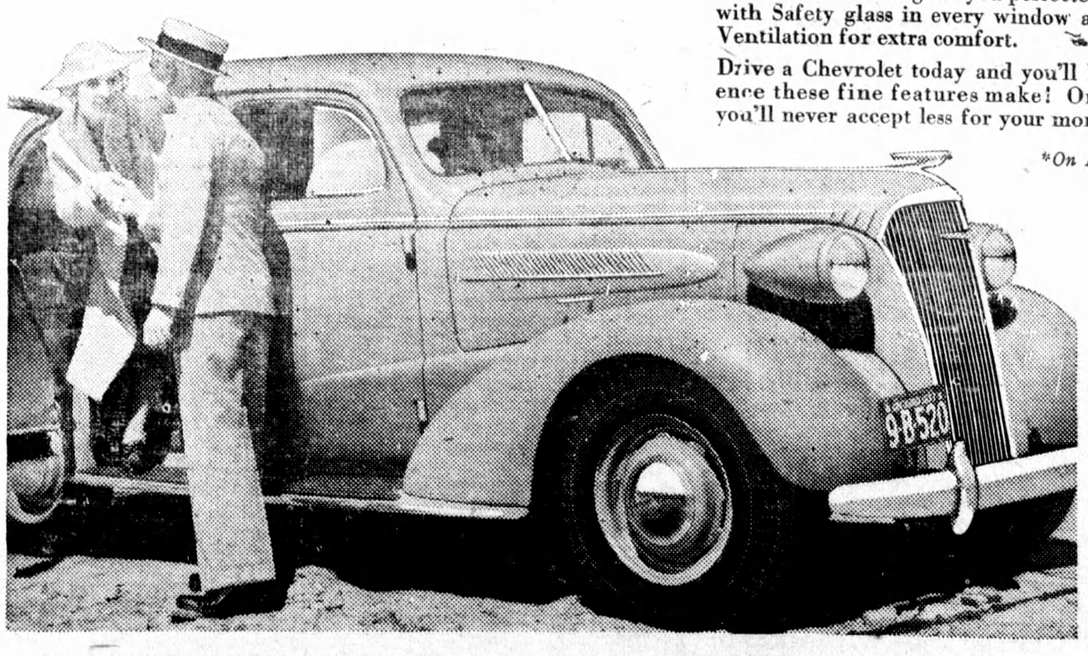

PRICED FROM $745

Master 2-passenger Business Coupe

. . . delivered at Oshawa. Government taxes, license and freight additional. (Prices subject to change without notice.) Most likely, your present car will easily take care of the down payment—and you can pay the balance on monthly terms to suit your purse, under the General Motors Instalment Plan.

C-287B

CHEVROLET . . . for economical transportation

D. McTAVISH & SON
FLESHERTON, ONTARIO