Mrs. Thos. Betts Died Suddenly In Flesherton

This community was shocked and saddened on Thursday afternoon, Dec. 3rd, 1936, by the sudden passing of Mrs. Thomas Betts, a well known and highly esteemed resident of Betts' Corners, in Artemesia township, two miles east of Flesherton.

Mrs. Betts was enjoying her usual good health and had gone into town with her youngest daughter, Miss Mabel Betts. She had attended some business and then had gone to the office of the Flesherton Advance to give the paper details of the death of her brother, William Alexander Gilliland, who passed away on November 19 at Edmonton. While in the Advance office she was stricken with a weak spell. Kind friends rushed to her side and medical aid was summoned and everything was done to spare her life, but she passed peacefully away in a few minutes.

The late Mrs. Betts was 66 years of age and was a native of Eugenia, her maiden name was Louisa Adeline Gilliland, she was the eldest daughter of the late Mr. and Mrs. Thomas B. Gilliland. The deceased was of a very bright and cheerful disposition, which won her many friends. She was a devoted wife and mother and a kind neighbor and her presence in the community will be greatly missed, and her family cherish and bless the memory of a good Christian mother.

Forty-four years ago she was united in marriage to Thomas Betts and since that time had resided at Bett's Corners.

Besides her sorrowing husband she leaves to mourn her passing three sons, Edgar of Osprey township and Herb and Frank, Artemesia, and four daughters, Annie, (Mrs. W. Newell); Reta, (Mrs. Chas. Newell), both of Artemesia, and Edith and Mabel at home; one brother, Thos. Gilliland of Eugenia also survives. Another brother William Alexander, passed away at Edmonton two weeks ago, and two sisters, Mrs. John Hargrave of Artemesia and Mrs. John Stuart of Powassan predeceased her.

The funeral which was very largely attended was held on Saturday afternoon with a short service at the house and a public service was held in the United Church at Eugenia, conducted by Rev. F. Dean of Feversham and Rev. Mr. Mills of Markdale who spoke of the high Christian ideals, and of the motherly love and hospitality of the deceased.

Interment took place in Salem cemetery and around the graveside as the casket was silently lowered they sang softly her favourite hymn:

When my life work is ended
And I cross the swelling tide,
When the bright and glorious morning I shall see,
I shall know my Redeemer
When I reach the other side,
And his smile will be the first to welcome me.

The floral offerings included a pillow from the family, a spray from Mr. and Mrs. Edgar Betts, a spray from Mr. and Mrs. William Hawkins and family.

The pallbearers were six nephews: Cecil and Laurie Betts, Fred Hargrave, Keith Robertson, Joyce Porteous and Lorne Atkinson.

Many friends from a distance attended the funeral.

Card of Thanks

We desire to convey our heartfelt thanks to our neighbors and friends for their kindness and sympathy shown us in our sad bereavement, and especially to the kind friends of Flesherton who rushed to our dear mother's side when she was so suddenly stricken. Their acts of love and sympathy shall never be forgotten.

—Mr. Thos. Betts and Family.

PRICEVILLE

On Tuesday night a large crowd met at the home of Mr. and Mrs. Thos. Nichol to spend a social hour with the newly wedded couple, Mr. and Mrs. D. A. McIntyre. The evening was spent in card-playing, social chat, and dancing. Good music was supplied by Messrs. Frank and Dan. L. McArthur, Mrs. Arthur Bell and Mrs. Wilf. Watson.

At an appropriate time Mr. Freddie Arnett, called on the young couple to come forward, when an address was read by Miss Annie Shortreed and the presentation of a lovely walnut secretary desk and a purse of money, was made by Messrs. Earl McLean and Bradey Irwin, both Mr. and Mrs. McIntyre fittingly replied and thanked one and all and invited them to come and visit them in their new home, all joined and sang "For they are jolly good fellows." Mr. Nichol, Mr. Arthur Bell and Mrs. Ray McLean were called on to say a few words. Donalda will be greatly missed in this community and particularly from the church, where she was always present. A delightful lunch was served to all. Best wishes are extended to this young couple, for a long happy wedded life.

Mr. and Mrs. Stewart Thompson of Mt. Albert spent the last week with her brother, Elmer and Wilfred Watson.

The annual Willing Helpers and W. M. S. meeting will be held Tuesday, December 15th at the home of Mrs. Wm. Aldcorn, when a good turnout of ladies is expected. Topic—"Christmas" by Mrs. Thos. Nichol. Lunch Com. — Mrs. Aldcorn and Margaret McArthur.

Miss Gwyneth McLean spent the week end with Miss Bernice Carson.

Mr. and Mrs. J. A. MacCuaig of Durham were recent visitors with Mr. and Mrs. B. Irwin.

Mr. and Mrs. Thos. Tucker visited on Friday with their son, H. Tucker.

A meeting of the managers will be held on Thursday night in St. Andrew's Presbyterian church.

Mr. and Mrs. Allie McLean and son of Toronto spent the week end with their parents.

Messrs. Thos. Nichol, Colin McLean and Angus Hooper were appointed to attend the Presbytery meeting at Orangeville on Tuesday of this week.

Artemesia Tax Sale

Artemesia township held a sale of lands in the townschip liable to be sold for taxes, in the council chamber in Flesherton on Monday afternoon. six parcels of lands were sold by Mr. Alex. Cameron, township treasurer, the total sales amounting to $227.21. Following are the parcels sold and the amounts realized: Lot 151, Con. 2, N. E.T.S.R., sold to W. J. W. Armstrong for amount of taxes $16.61; Pt. 144, 3 N.E., sold to W. J. Armstrong for the amount of taxes $50.52; S.W. Cor. 150, S.W., sold to W. J. W. Armstrong for amount of taxes $18.76; 136, 2 S.W., sold to Jos. Duff for the amount of taxes $95.91; all lots in Priceville were adjourned; Lots 27-30 Raglan St. N. in Eugenia were purchased by Robt. Haney for amount of taxes $11.35.

The adjourned tax sale of the Township of Artemesia will be held in the Council Cambers, Flesherton, on Monday, January 11th, 1936, at which all lands not purchased at Monday's sale will again be offered.

Card of Thanks

Mrs. Wilcock, Mr. R. Bentham and Mr. and Mrs. Claude Marriott wish to express their thanks for kindnesses extended during their recent bereavement.

How to make the "dough" for Christmas, thats easy, win a bag of flour at the Co-Operative Store. For particulars read their advertisement on page 4.

T. J. FISHER AND STAFF

Wish their Customers and Friends the best of Christmas Greeting and a Prosperous New Year.

We are offering Lucky Draw tickets to both our town and country customers on purchases of 25c or on Hair Cuts. Be sure to leave your name.

T. J. FISHER'S Barber Shop

Agent for Pearl Laundry. Truck calls every Tuesday and Friday morning of each week at 9 o'clock.

Compliments of

New York Life Insurance Company

VERNON C. STEWART

Local Agent

FLESHERTON, Ont.

If automobile sales continue to increase, there may soon be a car for every filling station.

West Virginia goose dies aged 34 years. The sage and onions of its generation passed away long ago.

Card of Thanks

To the Electors of Artemesia:

Ladies and Gentlemen— I wish to thank you very kindly for the large vote you gave, and electing me to the Council for 1937. Wishing you all a Merry Christmas and a Happy and Prosperous New Year.

I remain,
—Norman Hostrawser

Card of Thanks

To the Electors of Artemesia:

Ladies and Gentlemen— I wish to thank my supporters for their vote at the election on Monday, and hope that the new year will brng peace and prosperity to all the ratepayers.

Yours sincerely,
CECIL D. MELDRUM

Card of Thanks

To the Electors of Artemesia:

Ladies and Gentlemen— I wish to express my appreciation of the confidence you have placed in electing me as your Reeve for 1937. It has always ben my aim to give a square deal in township affairs and I will continue to do so. With best wishes for the coming year, I remain,
—JOHN A. DAVIS

Card of Thanks

To the Electors of Artemesia:

Ladies and Gentlemen— I wish to convey to you my thanks for the hearty support accorded me at Monday's election and I hope that your confidence will not be misplaced. Wishing you all the compliments of the season, I am

Yours truly,
–EARNEST A. STINSON

Christmas Gift Suggestions

We Have a Large Variety to Choose From

Electric and Hand Washers, Aladdin or or Coleman Lamps, Tea Kettles, Coffee Pots, Potato Pots, Double Boilers, Double Boilers, Steamers, Roasters.

Chinaware

Diner Setts, Tea Setts, Berry Setts, Cups and Saucers, Bon Bons

Cut Glass

Sherbets, Goblets, Water Setts and Glasses, Rose Bowls, Relish Dishes, Cream and Sugar Setts.

Silverware and Cuttlery

Knives and Forks, Dea Spoons, Servers, Cold Meat Forks, Berry Spoons, Butter Dishes, Cake Plates, Carvers, Stainless Knives and Forks.

For Winter Sports

C.C.M. Skate and Shoe Outfits, Hockey Sticks,. Skis, Sleighs, Wagons, Toys.

Mitts, Gloves, Axes, Saws, Tools.

COME IN AND LOOK OVER OUR LARGE STOCK.

Frank W. Duncan **Phone 54**

THE FORD V·8 FOR 1937

The Quality Car in the Low-price Field

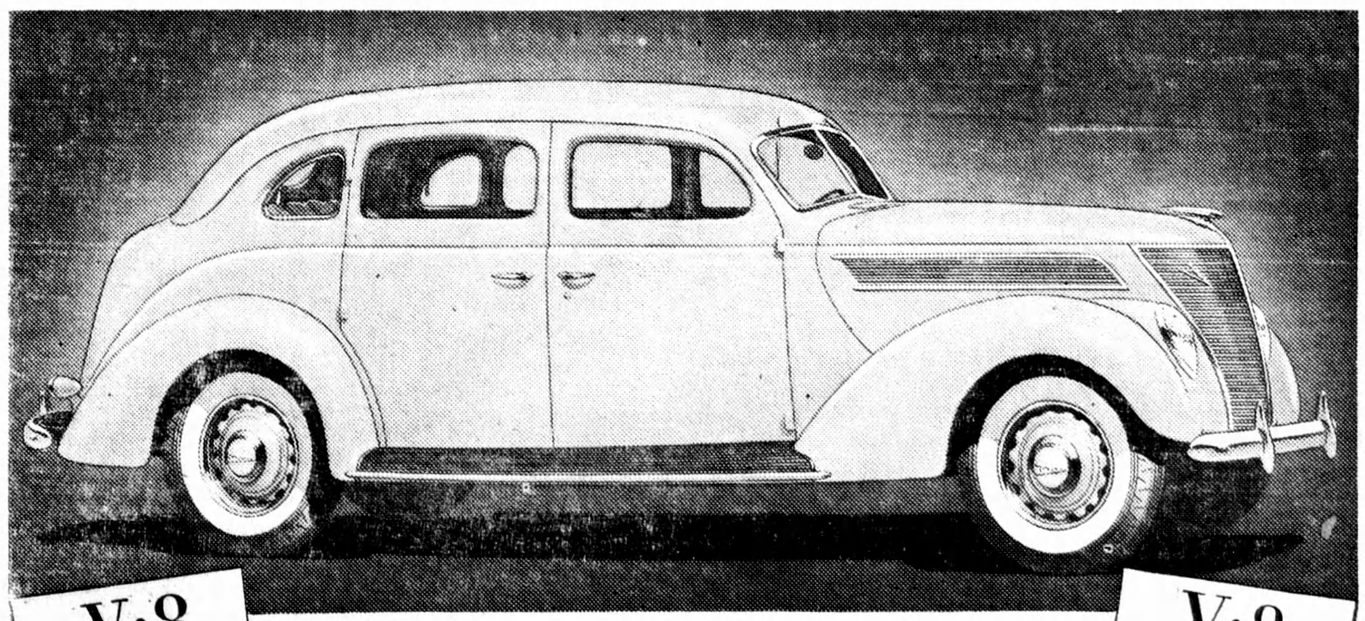

V·8
85 HORSEPOWER
Maximum Performance with Good Economy
Bore, 3.062 in. Stroke, 3.75 in. Displacement, 221 cu. in.

V·8
60 HORSEPOWER
Good Performance with Maximum Economy
Bore, 2.5 in. Stroke, 3.2 in. Displacement, 136 cu. in.

Two Engine Sizes - One Wheelbase

AND A NEW LOW PRICE

Down & Boyd

Ford Dealers -:- **FLESHERTON, ONT.**

MERRY CHRISTMAS

Christmas Shopping Made Easy at HAWKEN'S

A full line of fesh Groceries, Candies and Nuts, everything for the Christmas Season.

A FULL LINE OF CHRISTMAS GIFTS FOR THE WHOLE FAMILY, ALSO MUSICAL INSTRUMENTS.

W. A. HAWKEN

Phone 17 **FLESHERTON**

PHOTOS TAKEN DAY OR NIGHT