DO THIS when you wake up with a Headache

ENJOY RELIEF BEFORE YOU'VE FINISHED DRESSING

"Aspirin" Tablets Dissolve Almost Instantly

In 2 seconds by stop watch, an "Aspirin" tablet starts to disintegrate and go to work. Drop an "Aspirin" tablet into a glass of water. By the time it hits the bottom of the glass it is disintegrating. What happens in this glass . . . happens in your stomach.

When you wake up with a headache, do this: Take two quick-acting, quick-dissolving "ASPIRIN" tablets with a little water.

By the time you've finished dressing, nine chances in ten, you'll feel relief coming.

"Aspirin" provides this quick relief because it is rated among the quickest methods for relief science has yet discovered.

"Aspirin" tablets are made in Canada. "Aspirin" is the registered trade-mark of the Bayer Company, Limited, of Windsor, Ontario. Look for the name Bayer in the form of a cross on every tablet.

Demand and Get–

ASPIRIN TRADE-MARK REG.

LOOK FOR THE BAYER CROSS

Light Meals for Best Work

A short time ago an American scientist expressed the view that as the process of digestion takes blood away from the brain men should not eat a hearty meal before devoting their thoughts to the solution of weighty problems. He found that office workers were more alert in the mornings after a light breakfast than they are in the afternoons, provided they indulge in heavy luncheons. As for successful work at night, it is almost impossible after a hearty dinner.—Chatham News.

for **CHAPPED SKIN**

Dilute Minard's with one-half sweet oil or cream. Apply once a day. For Frost Bite use the Liniment freely and undiluted.

25 No trouble. Very healing.

MINARD'S "KING OF PAIN" LINIMENT

MINING FLASHES

Atnel Mines, Ltd., has acquired eight additional claims, six of which are located to the south and two on the north of the main property in the Michipicoten area. The new acreage gives Atnel a total of 800 acres, and it is understood that the company may acquire further cclaims which will give them a total of 1,000 acres.

—o—

Installation of the 100-ton mill at the Morris Kirkland Gold Mines property has been completed and the new unit will go into operation within the next week or ten days. The mill has been designed so that with little cost it can be stepped up to 150 tons per day. Crushing of ore will be started this week to fill the mill bins in preparation for starting the ball mill October 26th. It is estimated it will take 10 days to two weeks to fill the circuit and tune up the mill. Results of work on the lower levels indicate the company will be able to provide mill feed of a much higher grade than formerly estimated. Several veins have been cut on the new deep levels between 750 and 1,250-foot, where ore is uniformally from 60 to 100 per cent higher in grade than on the levels above the 750-foot level. On surface another important development is taking place 150 feet from the shaft.

—o—

Following reports of further financing by New York interests, Bram Watkins, president of Cuniptau Mines, stated that Mining Research Corp. have laid out a large program of development which has already commenced. Diamond drilling contracts are being let for underground and surface drilling campaigns on both the Cuniptau property and the Alexo property, which they recently acquired. While no confirmation of the new financing was available, a statement from New York is expected shortly.

—o—

Noranda Mines will shortly commence construction of a hydro electric power plant of 30,000 h.p. capacity at a cost of $5,000,000 for its own use, according to an announcement made by James Y. Murdock, president. Work on the new plant will be started as soon as a few minor remaining details are approved by the Quebec Government, Mr. Murdock states in making the announcement. While he could not estimate the saving that would be made by the production of their own power, it is believed that the cost will be considerably lower than the cost of power presently contracted for.

—o—

Laguna Gold Mines' September production amounted to approximately $28,000, as compared with $31,000 in August, according to J. H. C. Waite, president, who has just returned from the property. This is considered satisfactory in view of the fact that during September the large part of mill feed came from the dump, which has an estimated grade considerably less than the mine average. The large amount of ore is now being drawn from the mine and it is expected that millheads will show improvement. Shaft sinking is proceeding and a station has been cut at 875-foot level. At least one more level is to be opened up immediately at 1,000 feet. The stopes that are being opened on the 150-foot and 600-foot levels show indications of being somewhat better than the drifts, it is stated.

—o—

Skookum Gold Mines' second diamond drill hole put down on the No. 3 vein has encountered two lamprophyre dykes separated by 40 feet of core length of sheared mineralized granite, according to a wire received at the company head office from J. D. Turner, resident engineer. A considerable quantity of quartz shows in both dykes and in the hanging and foot walls. Mineralization consists of pyrite and chalcopyrite.

"Forty Years On"

Thousands of children leave school this year. Their entrance into working life will be accompanied by the dismal chorus of moaners who say that a child's chances of success grow fewer and fewer every year. Parents should accept this nonsense for what it is: obstinate pessimism with no basis on fact. The children who are leaving school should be told of the new industries which never existed when their parents were young. Aeroplanes; motor-cars; radio; modern transport; these are part of the exciting new world which accepts them. The manufacture, control, and sale of these things form the enviable heritage of youth today.—Manchester Sunday Chronicle.

"Good common sense in political leadership is what we need now."
—August Heckscher.

Chantecler

CIGARETTE PAPERS

DOUBLE AUTOMATIC BOOKLET **5¢**

On Extended Tour of This Continent

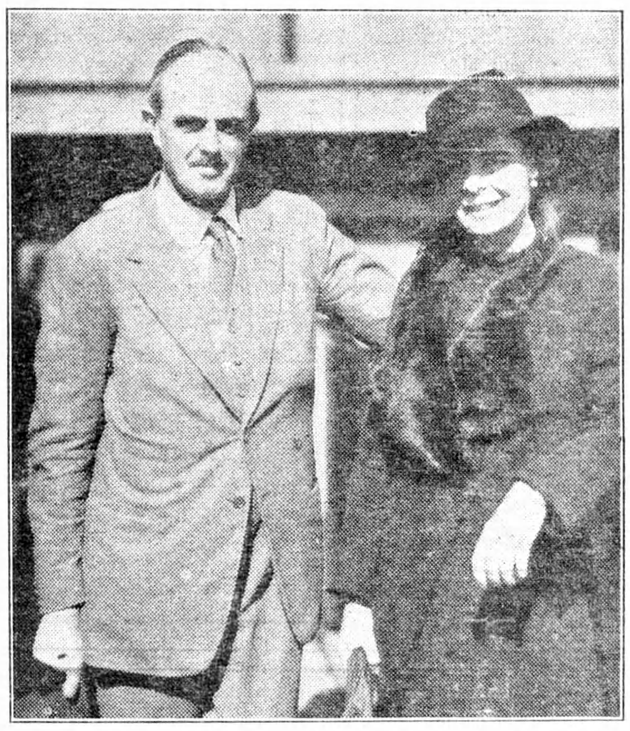

Major F. A. Bates and Mrs. Bates who arrived in Montreal in "Antonia", October 4th, for an extended tour of the United States and Canada. Major Bates is a Director of the Cunard White Star Line and a brother of Sir Percy Bates, Chairman of the Board of the same Company.

Our Newspaper

William F. McDermott, in Cleveland Plain Dealer, observes — They say that girls who work in a candy factory quickly learn to hate candy. Py analogy, people who work for newspapers ought to hate newspapers. I imagine nothing could be farther from the truth.

In my own case, I find that years of service in the galley only increase one's fondness for newspapers. I am not speaking of respect or admiration. In a moral sense, newspapers are no different from people. Some of them are honest, decent and able, and some are not.

For the moment, I am thinking of newspapers detached from their policies, their strength or their weaknesses. I am thinking of them concretely in terms of the alive and pulsing pieces of inky paper that you pick up in the morning.

The pleasure that I get out of them is physical. I like the smell of fresh ink on paper. I enjoy the feel of the pages as I turn them over.

I revel in the sight of a newspaper that awaits reading. The fatter the paper the better. I like a stale newspaper no better than a stale egg. Newspapers must not be mussed and disordered by another hand before they get into yours.

A plague on those people who can not pick up a newspaper without rumpling and scrambling it until it is fit for nothing but the wastepaper basket. They have no order in their minds and no reverence in their souls, and they are a confounded nuisance.

The man who really does his best is a success whether the world thinks so or not. Let every occasion be a great occasion, for you cannot tell when Fate may be taking your measure for a larger place.

A loafer complains that he has a wolf, but no door to keep him away from.

Alleged WIT

Mistress— Marie, when you wait on the table tonight for my guests, please don't spill anything.

Maid —Don't worry, ma'am; I never talk much.

—o—

Blessed are the poor. They don't feel much of a bump when they hit the bottom.

—o—

Friend—What did your son learn at college?

Toronto Man —Well, sir, he can ask for money in such a way it seems like an honor to give it to him.

—o—

The man who goes about with a chip on his shoulder, opines Horace, sooner or later develops a knot on his head.

—o—

Doctor—H'm! Your chest's a bit weak. You must avoid draughts.

Patient—Oh! And how about my darts match next Saturday?

—o—

Step out of the shadows if you want to enjoy the bright things in life.

—o—

A man never knows how many liars there are in this country, says Horace, until he runs for office.

—o—

Prospective Employer—Are you a clock watcher?

Applicant—No, sir! I like outdoor work; I guess you would call me a whistle listener.

—o—

"It's love that makes the world go 'round; but it's liquor that makes us realize it.

—o—

Hubby— I'm half dead with this infernal cold.

Wifey—Don't you suppose I could collect half your insurance money?

—o—

Straight whiskey will make those who lick it up walk crooked.

—o—

Mr. Jinks— You were no spring chicken when I married you.

Mrs. Jinks—No, I was a little goose.

—o—

Sunday School Teacher — And why did Noah take two of each kind of animal into the ark?

Bright Child— Because he didn't believe the story about the stork.

—o—

We have noticed that a husband who calls his wife "the old woman" usually is a pretty decent chap and seldom runs away with some other man's wife.

Jerry—What is the way to teach a girl to swim?

Hal—That's easy. First you put your arm around her waist; then you take her left hand—

Jerry—But this girl is my sister.

Hal—Aw, push her off the pier.

—o—

The farmer who needs relief the most is the one who has moved into town.

—o—

Pete—When I arrived in Toronto I didn't have a single cent in my pockets. In fact, I didn't even have any pockets.

George— How on earth did that happen?

Pete—Oh, I was born there.

—o—

If the onion would only learn to use perfume it might work its way up to the greenhouse, suggests Bill.

—o—

Nothing has cut down the expense of travel quite as much as the news reel.

Young Farmer—I wonder where all my ducks have gone?

His Bride—I'm sure I don't know. They were all swimming around an hour ago when I fed them those biscuits I made which you didn't like.

—o—

"I haven't changed my views or philosophy of life, and I never will change them, but I know I am too old to talk about it."

—George Bernard Shaw.

Milk Freezing Scheme May Allow Storage

WASHINGTON — Discovery of a process for keeping milk fresh for long periods was announced by the United States Agriculture Department. The Bureau of Dairly Industry called the discovery "a simple process of concentrating and freezing" the milk.

An announcement by the Bureau said the new process will afford a practical means of providing good quality milk for use on board ships and in distant places where a supply of fresh milk is unobtainable.

The Bureau said it had found that by concentrating the milk to one-half or one-third its original size it can be frozen without injuring its properties. Ordinarily when milk is frozen the emulsion is destroyed and the thawed product falls short of the original properties.

"The frozen milk", the Bureau said, "may be shipped long distances and held for weeks until ready for use by the consumer, when it is permitted to thaw and enough water is added to bring it back to its original volume."

Manufacture of chemicals for water purification will begin soon at a new plant established at Saramenha, Brazil.

Germany has decided to re-establish the whaling industry to reduce imports of oils and fats.

Heads in Alberta Larger than Others

CALGARY — Alberta women have larger heads than their sisters in other parts of Canada. This is the report of the general manager of an Eastern millinery company. Local milliners confirmed his statement.

Young and old women wore large sized hats, according to the millinery authorities. The average headsize for Calgary's fair sex is 22½, and a number of orders for size 24—a size seldom sold in other centres of the Dominion.

No one seems to know why Alberta women have such large heads. Suggested answers are: It may be the altitude; perhaps they are brainier, or, perhaps, they are just proud of Alberta.

Classified Advertising

SALESMAN WANTED

SALESMAN WANTED—FINANCIAL House desires the services of a high class man to represent them in this locality. We have a mining issue of real merit. We handle nothing else — our last two issues were both winners with the properties in production; commission basis. Apply Box 69, Wilson Publishing Co., 73 Adelaide St. W., Toronto.

PERSONAL

GREYING HAIR INSTANTLY Darkened. No dye. Safe. 50c. Trial size 25c. Annette, 220 McDermot, Winnipeg.

INVENTORS!

AN OFFER TO EVERY INVENTOR. List of Wanted Inventions and full information sent free. THE RAMSAY Company, World Patent Attorneys, 273 Bank Street, Ottawa, Canada.

STAMP COLLECTING

ZANZIBAR — Also Sudan, Somaliland, Tigerstamps, Togoland, Caribbean, Algerian, Central Americans, British Colonials. This Magnificentious collection free for 5c. postage. GRAY STAMP Co., Dept. PC., Toronto.

FANNING MILL

FANNING MILL — Kline Champion. Farmers say best made. Kline Company, 121 Empress Cres., Toronto.

TUITION FREE

HAIRDRESSERS not doing Permanent Waving, we teach and equip you free. Further particulars, write Box 8, Listowel, Ontario.

ASTHMA SUFFERERS

ASTHMA — A missionary from India completely relieved of asthma 15 years ago will gladly send valuable information to any sufferer. Send name and address. Gladys Roberts, 302W Avenue Road, Toronto, Ont.

WHERE the going is toughest—through deep mud, snow or unimproved roads — Firestone Ground Grip Tires take you safely through *without the use of chains.* The patented Ground Grip tread grips on any surface—is self-cleaning—and gives positive traction. Don't take chances of getting stuck in soft roads. Put a set of Ground Grip tires on your car or truck today. No increase in price. See the local Firestone Dealer.

Firestone

GROUND GRIP TIRES

FOR CARS, TRUCKS AND TRACTORS

MOVIE PROJECTOR

REAL MOVIE MACHINE. Complete with films, batteries and silver screen, ready to operate.

Positively no money to pay, given to you absolutely free and guaranteed as represented.

Simply send your name and address, we will mail you only 12 tins of Hygeia Healing Salve, which you sell at 25c. a box. Every home needs a tin. Sell within 30 days, remit $3.00, and we will send Movie Machine at once, postpaid, or cash commission.

HYGEIA CHEMICAL CO., Dept. G.B.4 Box 433, Toronto, Ont.

The Graphochart

Shows how to read character from handwriting, at a glance

10c PREPAID

Graphologist Room 421
73 Adelaide St. W.
Toronto

Flush Kidneys of Acid and Poisons

Gain in Health and Stop Getting Up Nights

When kidneys are clogged they become weak—the bladder is irritated—often passage is scanty and smarts and burns — sleep is restless and nightly visits to the bathroom are frequent.

The right safe harmless and inexpensive way to stop this trouble and restore healthy action to kidneys and bladder is to get from any druggist a 40-cent box of Gold Medal Haarlem Oil Capsules and take as directed — you won't be disappointed.

But be sure and get GOLD MEDAL Haarlem Oil Capsules — the original and genuine —right from Haarlem in Holland — a grand kidney stimulant and diuretic. Remember also that other symptoms of kidney and bladder trouble are backache, leg cramps, puffy eyes, moist palms and nervousness.

Issue No. 44 — '36

"EVERYWHERE THEY SAY IT'S BETTER!"

says James Stewart—
"blue coal" HEATING EXPERT

Last winter was one of the most severe ever known. Weeks of sub-zero weather tested fuels to the utmost —and found many wanting.

One fuel came through that testing triumphantly. That was D. L. & W. Scranton Anthracite which is trade-marked—coloured blue to protect you against mixing or substitution. The 'blue coal' dealer will tell you more about this great fuel. Order a ton today. 6-36

'blue coal'
gives you "CONFIDENCE TO BURN"