For a new delight in Tea try
Salada Orange Pekoe Blend

"SALADA"
TEA

312

SYNOPSIS

Since Pop Clark disbanded his famous Blue Fire-eaters ten years ago he has been vainly trying to win the United League pennant with his Royal Blues. Sport writers give them little chance.

CHAPTER IV

Just as the crowd settled down after the thrill of the play, Bill Bridges,, the Philadelphia slugger lifted a towering fly to Buck Hansen in center field for the third out. As the Blues ran in from the field the crowd gave Lefty Higgins and Doyle a great hand.

"A grandstand play." Doc Biers puffed as he tapped out his play by play account. "That kid never knew he had the ball—just stuck his hand up and prayed."

The Blues were at bat and Al Whitper was plenty hot. The first two men went down on strikes and the third man up grounded out to short.

Three scoreless innings followed. Doyle got a scratch single his first time at bat, but died on second. The Blues couldn't do a thing with Whitper's slants. Lefty Higgins was pouring it in there too. The Philadelphia tail-end wagged once or twice, but with two men on and one out in the third, Little Joie Brown ran in for a bunt and whipped the ball over to second for a neat play. The next batter struck out ton Lefty's famous slow ball.

In the fourth the honors were even. The Blues started a mild uprising. Horan was living up to all his advance notices He caught hold of a fast one and tripled off the right field fence. Doyle worked the pitcher till he got a walk. With the Philadelphia infield drawn in close, Lefty Higgins astonished himself and the crowd too by doubling into centerfield. A clean hit over second base. Larry scooted home behind Horan and the Blues were two runs to the good. Al Whitper, a little shaken, walked the next man, and Dutch Schatz was at bat swinging his club in bloodthirsty fashion Whitper put out his hand, but the ball was going too fast and caromed off his glove toward first base. Lefty Higginss printed home and the score was three runs for the Blues The crowd was beside itself with joy. The Blues were showing a punch at last.

Whitper put the next three out, but it looked bad at that stage of the game. In the first of the fifth the Philadelphia heavy end was up. Dike Stewart picked out a nice one and doubled through Schatz' legs down the first base line. It looked as if that hit of Lefty's had taken a little steam out of him. The Philadelphia players were all riding Lefty unmercifully. Walker, the Philly catcher, was up next and he took a walk. Two on and none out.

"It's the same old Blues." Hover complained. "Give 'em a lead and it goes to their heads."

As he spoke, Gilbert, the Philly second baseman, laid down a perfect bunt. Lefty Higgins ran in for it, but hesitated just a fraction of a second too long before pegging it down to Schatz. Gilbert was safe and Walker and Stewart slid into second and third respectively. Higgins was badly rattled. He walked the next man up, forcing in a run and then with two strikes on the next batter he managed to get him out on a deep catch behind third base. Walker beat the throw to the plate by an eyelash. Lefty regained enough poise after this to retire the other two batters and the Blues were still ahead by one run.

"They ought to take Lefty out of there!" Terry was hopping around the press box. "He hasn't got a thing today! I guess he warmed up too hard."

The sixth inning went by uneventfully. In the seventh. Higgins made a mistake of trying to buzz one over the heart of the plate on Bill Bridges and when he looked up the ball was soaring past him to land high up in the short right field bleacher for a home run. The score was three all and both teams had to start their ball fame all over again.

In the Blues half of the seventh. Horan got a walk. Doyle came to bat. So far he'd got a single and a walk and a sacrifice, which is pretty nice going for a rookie making his big time debut.

Al Whitper was mad and he showed it. He walked toward the plate to take the ball from his catcher. "Look out, you fresh busher." He glared at Larry as he spoke. "I'm going to see if you can take it!"

Going back to the mound, he wound up. The ball was head high around Larry's shoulder and forced him to duck. Whitper laughed. He called back to his catcher: "This guy is a cinch, Joe. All these college stars are yellow." Larry didn't answer. He hugged hte plate and took his toe-hold. The next ball was straight for his head. Like a flash he hit the dirt. The crowd, sensing the little drama being enacted before their eyes, howled with glee. Some of them were for Whitpr and the more partizan of the Blues fans were behind Larry Doyle. after all, the kid had played a bang-up game and they didn't want to see him beaned by the cagy Whitper.

"Come on, you bum! Stand up and take it!" a raucous-voiced Philly fan yelled out.

Whitper waited a long time before throwing the next one. Another bean ball! This time Larry hit the dirt again. He rose from the ground covered with dirt. Throwing down his bat he strode out to the mound.

"You dirty tramp, so that's the only way you can pitch, is it? Well, hit the dirt on this one and see how you like it." He feinted with his left and landed a hard right flush to the point of Whitper's jaw. Whitper dropped like a log.

(To be continued)

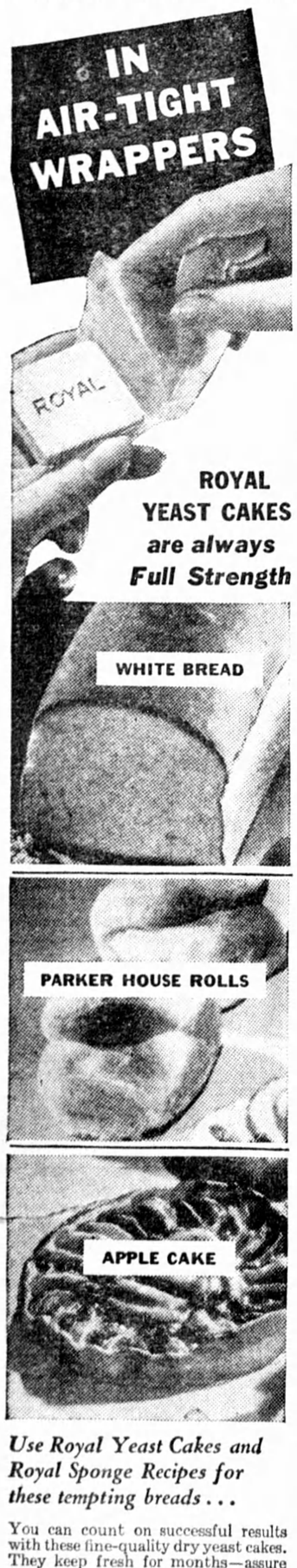

Use Royal Yeast Cakes and Royal Sponge Recipes for these tempting breads . . .

You can count on successful results with these fine-quality dry yeast cakes. They keep fresh for months—assure full-strength leavening power. That's because each cake is separately wrapped in an *air-tight* wrapper. And Royal Yeast Cakes are the *only* dry yeast with this special protection. Order a package from your grocer.

Helpful Booklet FREE!

"The Royal Yeast Bake Book" gives *tested* Royal Sponge Recipes for all the breads shown above and many others. FREE—send coupon!

BUY MADE-IN-CANADA GOODS

STANDARD BRANDS LIMITED
Fraser Ave. and Liberty St., Toronto, Ont.
Please send me the *free* Royal Yeast Bake Book.

Name _____
Street _____
Town _____ Prov. _____

Issue No. 41 — '36

Home Hints

By LAURA KNIGHT

Rugby Games Sharpen Appetites

Spectators and players alike become gorgeously hungry during the games in the keen Autumn air — and this is the time to produce the richest and gayest looking layer cakes.

Supper or dinner, afteh the game is a meal indeed and should finish up with a very impressive confection.

Ambrosia Layer Cake is the perfect cake for such an occasion. Fluffy white coconut frosting topped with crescents of orange give it all such a cheerful air that everyone is pleased before even tasting it and after that—well—watch it disappear!

Ambrosia Layer Cake

2¼ cups sifted cake flour, 2¼ teaspoons baking powder, ¼ teaspoon salt, 1½ teaspoons grated lemon rind, 1 tablespoon grated orange rind, ½ cup butter or other shortening, cup sugar ,2 eggs ,well beaten, 3-4 cup milk, 1 teaspoon vanilla.

Sift flour once, measure, add baking powder and salt. and sift together three times. Add lemon and orange rind to butter, and cream thoroughly, add sugar gradually and cream together until light and fluffy. Add eggs and beat well. Add flour, alternately with milk, a small amount at a time, beating after each addition until smooth. Add vanilla. Bake in two greased 9-inch layer pans in moderate oven (375 degrees F.) 25 to 30 minutes. Spread orange coconut filling between layers and seven minute frosting on top and sides of cake. Arrange sections of 1 orange (free from membrane) on top of cake and sprinkle ½ can coconut, southern style, over top while frosting is still soft.

Orange Coconut Filling

1 cup sugar, 5 tablespoons sifted cake flour, dash of salt, 1 egg, or 2 egg yolks, slightly beaten, 2 teaspoons butter, ½ cup orange juice, 3 tablespoons lemon juice, 4 tablespoons water, 1 tablespoon grated orange rind, ½ can coconut, style. chopped.

Combine sugar, flour, and salt in top of double boiler; add fruit juice, water and egg, mixing thoroughly. Place over rapidly boiling water and cook 10 minutes, stirring constantly. Remove from boiling water; add butter, orange rind, and coconut. Cool. Makes enough filling to spread between two 9-inch layers, or 15 x 10-inch sponge roll. Coconut may be omitted if a plain orange filling is desired.

THIS WEEK'S WINNER
Nutritious Cake

½ cup butter and lard mixed (¼ cup of lard), 1 cup brown sugar, 1 small can of tomato soup, 1 teaspoon soda dissolved in the soup, 2 teaspoons baking powder, 2 cups flour, 1 cup raisins, 1 cup chopped walnut meats, ½ teaspoon cinnamon, ½ teaspoon each of nutmeg, cloves, salt.

Bake in a moderate oven. This cake does not require icing although one can ice it if so desired. — Mrs. Edwin G. Dietz, P.O. Box 233, Caledonia, Ont.

ATTENTION !

Send in your favorite recipe for pie, cake, main-course dish or preserves. We are offering $1.00 for each recipe printed

How To Enter Contest

Plainly write or print out the ingredients and method and send it together with name and address to: Household Science , 73 West Adelaide Street, Toronto.

Scientists Tackle Soggy Potato Chips

WASHINGTON.—Why are some potato chips fresh, crisp and tasty and others tough, hard and discouraging?

Most persons credit the success or lack of success of potato chips on the skill or lack of skill of the cook.

But the right answer lies in the background of the potatoes, says the United States Bureau of Plant Industry. If a potato is stored at too low a temperature, it gets discouraged and just will not sizzle crisply into the right kind of a potato chip.

By experimenting, the Government scientists have found that potatoes should be stored at temperatures ranging from 60 to 70 degrees Fahrenheit if they are going to make the kind of potato chips that properly supplement a glass of beer or afternoon cocktail.

Potatoes stored at 50 degrees made chips that tasted alright, but they looked pretty terrible, just as pale and fagged out in appearance as if they had never been sizzled in smoking fat. Chips made from potatoes stored at temperatures of less than 40 degrees neither looked right nor tasted right. They pained the eye and defied the palate.

DON'T DO THIS
Deafness
HEAD NOISES
RUB IN BACK OF EARS—INSERT IN NOSTRILS....
Leonard EAR OIL
$1.25 All Druggists. Descriptive folder on request
Also excellent for Temporary Deafness and Head Noises due to congestion caused by colds, Flu and swimming.
A. O. LEONARD, Inc.
70 Fifth Ave., New York City

REMOVE NASTY PIMPLES

Each night rub Mecca gently into the affected parts—The dual action of Mecca will bring out the poison and at the same time the skin tissues will absorb the healing, nutrient properties of Mecca. 25c, 35c, 50c, $1.00.

"MECCA" OINTMENT

THE GREAT ENERGY FOOD
with the delicious Flavor

EDWARDSBURG
CROWN BRAND
CORN SYRUP

A Product of The CANADA STARCH COMPANY Limited
Listen to "Syrup Symphonies" every Monday night from 8 to 8.30 E.S.T.

4R

Great Lakes Traffic Up

CLEVELAND—Great Lakes shipping executives expressed confidence that the 1936 season would shatter early optimistic estimates and prove to be the greatest year for iron and coal movements since 1929.

Aggregate shipments of iron ore, they anticipate, will exceed 46,000,000 tons. Revised estimates of coal shipments places the sensational figure at approximately 41,000,000 tons.

The ore movement in 1929 reached 65,000,000 tons and the coal movement 37,933,249 tons.

Night School Subjects To Include Knitting

TORONTO—Trustee Dr. Minerva Reid won her case recently when the advisory Vocational Committee of the Toronto Board of Education voted to include knitting among the night school subjects.

Captivating Daytime Frock Has Unusual Pockets

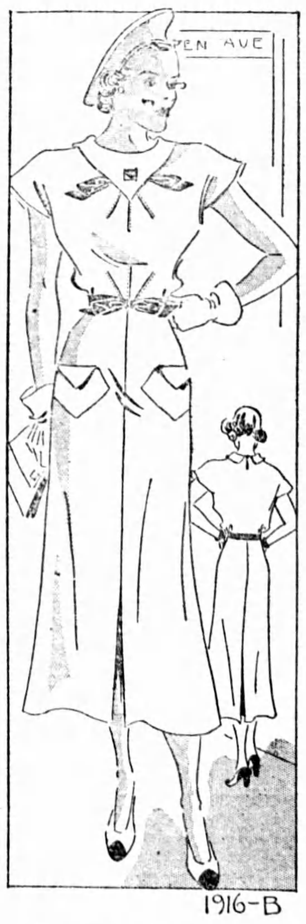

This clever dress features a flattering yoke which dips to a point in front and is equipped with twin slashes a few inches below the neckline to accommodate a ribbon bow of any color you wish to use. Most women like several different ones to which they match their accessories. Radiating tucks at the yoke and waist contribute a smooth fit and flattering effect, while center seams in front and back terminate in two kick pleats for reserved fullness where it will do the most good. The pointed pockets with shaped turned over flaps are novel. You'll want to make more than one dress, because the pattern is so easy to follow and the fabrics so numerous to choose from. How about seersucker, novelty cotton, linen, crash or silk.

Barbara Bell Pattern No. 1916-B is available for sizes 12, 14, 16, 18 and 20. Size 14 requires 3½ yards of 39-inch material.

HOW TO ORDER PATTERNS

Write your name and address and number of pattern wanted. Enclose 20c in stamps or coin (coin preferred); wrap it carefully and address your order to Barbara Bell, Room 421, 73 Adelaide W., Toronto.

Biggest Headliner

Newsman Cite King Edward As No. 1 News Figure

HOLLYWOOD, (By George Sheffer).—A group of publicity men, movie scenario writers (male and newspaper reporters assigned to Hollywood were gathered around the luncheon table when the talk veered to just who would be termed the outstanding single popularity headliner in the world.

They meant what one person had most publicity value in the attention it, for instance, he came to Hollywood at the same time as other outstanding persons arrived here.

The unanimou opinion of the hardened press agents and reporters —all of them accustomed to see glamour and headlines spilled all over the place—was that King Edward of Engand at present represents the world's greatest current personality prestige. Mussolini was high on the list, but the Dionne quintuplets seemed to have more vociferous backers. It was the opinion that American party politics would to some extent detract a bit from the American popularity of the current president, whoever the child executive might be, and an ex-president was away down the list although not quite so far down as the Rev. Aimee McPherson, who at one time was Hollywood's idea of the "hottest" person in the United States, in the way of focusing public curiosity and attention.

Popularity has dropped away from heavyweight boxing champions, but bathing beauty winners still command more attention than United States Senators, probably due, the publicity men pointed out, to the vast opportunities they represent for geting photoss into print, even while posed with business men or automobiles. Ex-royalties, presidents of railroads and society leaders (unless young and good looking heiresses to vast fortunes) also were on the list of also rans, along with major league baseball stars of football captains while baseball or football is out of season. While these sports are in season is another thing. But a Babe Ruth or a Red Grange could have anything he wanted around the studio while his career was at its height. It would take a dozen United States Senators to provide a counter attraction for them.

Back To Town

Farewell to days of leisure
In a cool, sequestered nook;
Farewell to woodland echoes
And the babbling of the brook.

Farewell to oak and elm trees
That once marked Redskin trails;
Farewell to moss and lichen
In the dank, umbrageous dales.

Farewell to summer sunsets
And misty, yellow moon,
Farewell for just a little while,
For I know we'll come back soon.

Coleman
RADIANT HEATER

- Carry It Anywhere
- Makes Its Own Gas

Have real comforting warmth on the coldest winter days with this amazing new Coleman Radiant Heater. Pleasant, healthful heat—anywhere, anytime.

- Healthful, moist heat for less than 2¢ an hour.
- Instant lighting.
- Makes its own gas from gasoline.
- No pipes nor connections. Use it in any room.

(6402)

Write Today or see your local dealer for FREE *Illustrated Folder.*

THE COLEMAN LAMP AND STOVE CO., Ltd.
Dept. WL402.
Toronto, Can.