Any Time is Tea Time

"SALADA" TEA

304

Larry Doyle was with the rest of the team, trying to act as casually as the old-timers. He was nervous and he didn't want anyone to know it. It was his first big league game and he was afraid as he had never been afraid before. Pop's talk about teamwork meant more to him than the ravings of any coach at college. This was business, not sport. It was his work, the career he had selected for himself in spite of anything his family could do or say. He would make good. He'd show his family that they were wrong and he was right. He had been a star player while at Fordham and had played good ball, but now he would play better ball. His whole career as a big league player depended on this first game. He knew that Pop expected him to stop up the leaks in the infield. He would fill up the gap. He had to make good. He thought of Frances. He would make good for her. He knew about Pop's antipathy toward ball players as possible husbands for his daughter. Was Pop's reason the same one his family had advanced? His people thought ball players were useless members of society. Was that what Pop really thought about his men?

In the press box Terry Burke, the young baseball expert on the *Star*, was the first man to arrive. He eyed the eager crowds with satisfaction. Terry had always been a loyal rooter for the Blues and had done all he could through his paper to convince the fans that Pop Clark had at last assembled a team which could, with the proper breaks, become a pennant winner. Terry had been with the team all through their training period and he knew good baseball material. Terry was sure the jinx had been removed, but he was alone in his opinions. The others all said the Blues were false alarms.

Terry turned to greet Bill Hover, the dean of all baseball reporters, who was puffing as he entered the box. Hover sat down quickly, making funny little asthmatic wheezes.

"It's a great crowd, Bill," Terry 5said with a ring of cheer in his voice.

"Yeah," Bill cast a watery eye toward the bleachers.

"Barnum was right," he grunted. "Look at 'em. A bunch of suckers paying their dough to see Old Pop Clark pull another flop. The old boy is through, only he doesn't know it. He never has known it during the past ten years," he ended.

"But," Terry remonstrated, "he's got a good team this year."

"You're crazy. We thought he had a good team last year, and what happened?"

"I know," Terry went on, "but this year it's different. There's young Larry Doyle, who came from Fordham and is bound to stop up the gap in the infield. And there is Dutch Schlatz on first, bought from Baltimore, with a great reputation as a slugger and fancy fielder. He'll do it this year."

"Who'll do what?" Craven asked with his customary cynicism as he entered the box.

"Terry thinks Pop Clark will come through this year," Hover explained.

"Sure, he'll come through," Craven said with his sharp nasal twang. "He'll win a few games just as he always does and then—phooey."

There was a lusty cheer as the Blues trotted out on the diamond to warm up. There was another cheer as the Mayor was recognized coming into the field. The newspaper men were all ready for the game. Just below them the linesmen were setting up the broadcasting outfits.

Doc Biers, another old-timer from the *Dispatch*, settled down and began to bemoan the good old days. "I suppose this will be another one of Pop Clark's tea parties," he said to Hover.

"Young Burke was just telling me he thought Pop had a pennant-winning team this year," Hover replied with a sneer in his voice.

"Burke is young," Biers said with that damning old age has for youth and inexperience.

(To be Continued)

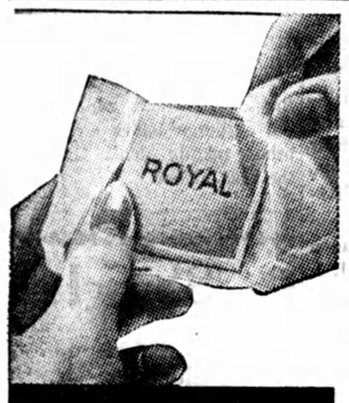

WRAPPED AIR-TIGHT

ROYAL YEAST CAKES *keep Full Strength*

Use Royal Yeast Cakes and Royal Sponge Recipes for these good breads . . .

These famous dry yeast cakes assure perfect leavening. Fine quality is one reason . . . careful packing is another. Every Royal Yeast Cake is separately wrapped. Air-tight—it keeps fresh. No other dry yeast has this protection. The standard for over 50 years—Royal Yeast Cakes are now preferred by 7 out of 8 Canadian women who use dry yeast. Order a package.

Send for Free Booklet

"The Royal Yeast Bake Book" gives *tested* Royal Sponge Recipes for the breads shown above and many more. FREE. Mail coupon.

BUY MADE-IN-CANADA GOODS

STANDARD BRANDS LIMITED
Fraser Ave. and Liberty St., Toronto, Ont.
Please send me the *free* Royal Yeast Bake Book.

Name _____

Street _____

Town _____ Prov. _____

Engage in Domestic Tasks and Leave Fighting to Men

Spanish Women Fascists Remain Traditionally Feminine in Contrast to Sisters on Leftist Side.

BURGOS. — Twenty thousand girls in Nationalist territory are wearing uniforms but are not going to fight the pistol-toting women on the leftist side of the firing line.

The girls and young women of Burgos and other nationalist cities remain traditionally feminine, although they are aiding in war work. They've donned snappy uniforms but they still wear skirts and use powder-puffs.

The Fascist uniform for girls is a blue skirt, blouse and trench-cap. The Carlist girls have a brown uniform with red berets. Both wear wide leather belts. They carry weapons.

Senorita Maruja Perez, age 19, is a typical girl Fascist. She told the reporter that the woman's movement in this part of Spain aimed to help the men win the war by means of domestic virtues.

"We don't believe we would be as useful on the firing-line as behind it," said another, Senorita Perez, a dark-eyed, olive-skinned college girl.

"We think our men fight better if they realize we are going to be good wives and mothers. I hope to get married some day and have lots of children to strengthen the Fascist party.

"Don't think we are afraid to go to battle. We are not. But we don't want to be amazons unless we have to. If our side ever needs us on the firing line we will be there fighting like tigresses.

"As it is now, we cook for the soldiers, make their uniforms and patch them after battles. We nurse them when they are sick or wounded. We go to their camps, properly chaperoned, and cheer them up."

Asked if the war was changing women's ideas and if there were a tendency for Spanish girls to become more emancipated, she replied:

"Not a bit. We think English and American girls are very attractive, but they are too masculine and smoke all the time."

Here's a cracker that hits the spot!

Everybody likes crackers fresh, flaky and crisp. That's why so many people prefer *Christie's Premium Soda Crackers.* They're wonderful partners to a piece of cheese, soup or any of the many good things with which crackers are enjoyed. Ask your grocer for Christie's Premium Soda Crackers, and enjoy a fresh delight.

Christie's Biscuits

"There's a Christie Biscuit for every taste"

HAPPY SMOKES for those who "roll their own"

Buckingham Fine Cut

MILD · COOL · SMOOTH

Home Hints

By LAURA KNIGHT

Toronto Exhibition Winners Tell Methods

Mrs. F. W. Fordham of 44 Lambton Avenue, Toronto, a veteran prize winner at the Canadian National Exhibition, has again this year become famous for the red and blue prize tickets on her jars of jellies and jams. Mrs. Fordham has won over a hundred prizes with her cooking in the last twelve years. There must be a thrill in realizing one has such excellent receipes and judgment that a prize can be won every year! Mrs. Fordham gives a lot of credit to bottled fruit pectin which she uses, and so makes sure of success. Her Red Currant Jelly is a joy to behold, as well as being a joy to taste. The color and the flavor have been kept so perfect by the short boil method that better red currant jelly just isn't possible. Mrs. Fordham is so enthusiastic about the short boil method that she has passed on to her daughter the same enthusiasm and the daughter, a very young housekeeper, has the bottled fruit pectin habit too and is turning out rows of gorgeous jams almost as proudly as her mother. This short boil method, which takes less fruit and less time, gets to be a family tradition. A cook who can win every year at the C.N.E. has reason indeed to be proud of her achievements. Congratulations, Mrs. Fordham!

There is time now before many fall fairs for other women to win prizes with their grape, peach and apple jams and jellies made by the short boil method. Peaches are coming in at their best now and here is a prize-winning recipe for ripe peach jelly.

Ripe Peach Jelly

6½ cups (2¾ lbs.) sugar, 3 cups (1½ lbs.) juice, 1 bottle fruit pectin.

To prepare juice, remove pits from about 3½ pounds peaches. Do not peel. Crush peaches thoroughly. Add ½ cut water, bring to a boil, cover, and simmer 5 minutes. Place fruit in jelly cloth or bag and squeeze out juice. Measure sugar and juice into large saucepan and mix. Bring to a boil over hottest fire and at once add pectin, stirring constantly. Then bring to a full rolling boil and boil hard ½ minute. Remove from fire, skim, pour quickly. Paraffin and cover at once. Makes about 9 glasses, 6 fluid ounces each.

THIS WEEK'S WINNER

Boiled Salad Dressing

½ tsp. salt, 1 tsp mustard, 1 tbsp sugar, 1 tbsp flour, 1 egg, 1 tbsp butter, ½ cup milk or water, ¼ cup vinegar.

Mix dry materials in upper part of double boiler. Add egg well beaten and milk. Add vinegar; slowly cook in a double boiler, stirring until thick. Remove from heat, add butter and cool.

Take one large tomato cut in pieces to represent a tulip and decorate with dressing and parsley and lettuce leaves.—Miss Louise Bunce, care of Mrs. P. Dike, R.R. 2, Markham, Ont.

ATTENTION!

Send in your favorite recipe for pie, cake, main-course dish or preserves. We are offering $1.00 for each recipe printed.

HOW TO ENTER CONTEST

Plainly write or print out the ingredients and method and send it together with name and address to Household Science, 73 West Adelaide Street, Toronto.

Perfect White Does Not Exist

Science Discloses Traces of Color Even in Snow and Chalk

Cambridge, Mass. — The color of perfect white does not exist on earth. Closest to it are new-fallen snow and purest chalk. Third comes the whites made by science and industry.

The results of three years' study to prove this, announced as the first made scientifically, were given to the recent color conference at the Massachusetts Institute of Technology. David L. MacAdam of the institute made the report.

Previous to this study, he said, scientists recognized only one color of materials as white, the nearly perfect white of a thick layer of new-fallen snow and purest chalk.

Increasing widespread use of the words white and whiteness in industry, merchandise and advertising, he explained, led industrialists to ask science to define whiteness. They gave the problem to the Technology color laboratory.

Their analysis showed that all colors ordinarily called white were slightly darker than perfect white or were slightly colored. In many cases they were both.

Instruments revealed the shadings of grayness, or darkness, invisible to the eye. The most frequent slight coloration, Mr. MacAdam said, was yellow. A bit of blue is usually added to "whiten" in such cases. Blue is the second most prevalent discoloration in white.

The color laboratory found a method of measuring whitenes swhich had been accepted as a standard, Mr. MacAdam said. By it the whiteness of any sample can be found by simply measuring in an optical instrument the grayness and the amount of color on the surface of the material.

WAKE UP YOUR LIVER BILE—

And You'll Jump Out of Bed in the Morning Rarin' to Go

The liver should pour out two pounds of liquid bile into your bowels daily. If this bile is not flowing freely, your food doesn't digest. It just decays in the bowels. Gas bloats up your stomach. You get constipated. Harmful poisons go into the body, and you feel sour, sunk and the world looks punk.

A mere bowel movement doesn't always get at the cause. You need something that works on the liver as well. It takes those good, old Carter's Little Liver Pills to get these two pounds of bile flowing freely and make you feel "up and up". Harmless and gentle, they make the bile flow freely. They do the work of calomel but have no calomel or mercury in them. Ask for Carter's Little Liver Pills by name! Stubbornly refuse anything else. 25c

DON'T DO THIS

Deafness HEAD NOISES

RUB IN BACK OF EARS—INSERT IN NOSTRILS...

Leonard EAR OIL

$1.25 All Druggists. Descriptive folder on request

Also excellent for Temporary Deafness and Head Noises due to congestion caused by colds, Flu and swimming.

A. O. LEONARD, Inc.
70 Fifth Ave., New York City

Issue No. 37 — '36

C—2

CLEVER PINAFORE FOR LITTLE GIRLS

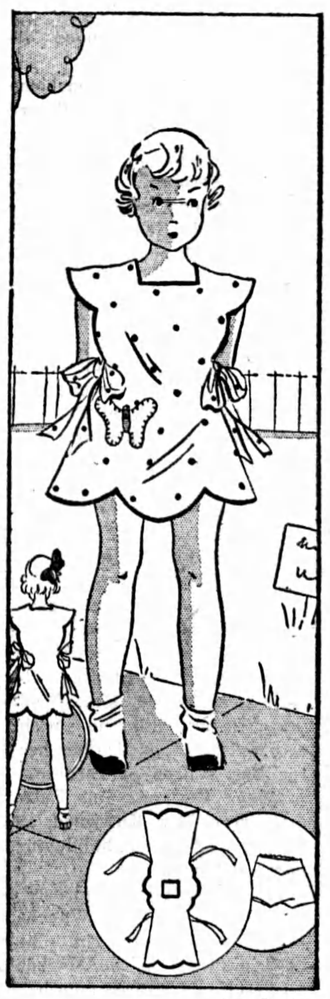

1910-B

The clever cutting of this useful pinafore is shown in the small diagram beside the little girl. You will see at once that this frock requires no seaming and of course the feature which so greatly intrigues children is the butterfly which forms the pocket.

Notice how simple it is to put on, merely slipped over the head and tied at each side. Mothers find it a great help because it can be used as an apron over a frock which must be kept clean, or worn instead of a frock. The panties to match are an asset—they have the comfortable French yoke top and stay snug but never bind. This attractive design made in cotton, percale, gingham, calico, or lawn would be effective with contrasting binding and colorful embroidery on the butterfly pocket.

Barbara Bell Pattern No. 1910-B is available for sizes 2, 4, 6 and 8. Size 6 requires 1½ yards of 35-inch material plus ⅞ yard for the panties.

HOW TO ORDER PATTERNS

Write your name and address plainly, giving number and size of pattern wanted. Enclose 20c in stamps or coin (coin preferred); wrap it carefully, and address your order to Barbara Bell, Room 230, 73 West Adelaide Street, Toronto.

"The United States is very fortunate to be 3,000 miles away from Europe."—Sir William Wiseman.

More Prosperity As Result of Drought

United States Secretary of Agriculture, Henry A. Wallace, said in an address, that "drought did not bring scarcity into the average American home in 1934, nor will it in 1936."

"The record shows," he continued, "that the real period of scarcit ywas in 1932. It was the nwhen the surpluses were greatest, that the breadlines were longest. It was then that the farmers were losing their farms, that industry was prostrate and fear and hunger were rampant. It was when farmers were burning corn instead of coal that the city people were most hungry.

"The record shows that every year since 1932 farmers have been able to buy more things. city people have been better, and more people have gone back to work.

"Our supreme business in life is to carry and to pass on as we received it, or better, the sacred lamp of organic being that we bear within us." —Havelock Ellis.

scoff at the idea that there is any sense or virtue in staying within reasonable distance of the speed limits of the province.

WASHES DIRT AWAY

—no rubbing and scrubbing

Cleaning jobs are quick and easy with Gillett's Pure Flake Lye. Use a solution of 1 teaspoonful dissolved in a quart of cold* water. Off comes the dirt! And you do no hard rubbing. Use it for toilet bowls, too—and to clear sluggish drains. It kills germs, destroys odors. Never harms enamel or plumbing. Get a tin from your grocer—today!

*Never dissolve lye in hot water. The action of the lye itself heats the water.

FREE BOOKLET—The handy Gillett's Lye Booklet shows how this powerful cleanser and disinfectant can save you hard work . . . contains complete instructions for making soap at home . . . tells how to keep farm equipment and buildings clean and sanitary. Be sure to send for *free* copy. Just write: Standard Brands Ltd., Fraser Ave. & Liberty St., Toronto, Ont.