LOCAL DISTRICT NEWS

CENTRE LINE

Rev. Mr. Bushell has delivered some wonderful sermons the past few weeks.

Sunday visitors with Mr. and Mrs. W. H. Little were: Mr. and Mrs. H. V. Gaudin and Murray of Toronto and Mr. and Mrs. Bert Osland and three children of Dundalk.

A large number from this community attended the shower held at Eugenia for Mr. and Mrs. Bert Morton on Friday night.

Rev. Mr. Bushell visited on this line on Friday last.

Mr. and Mrs. J. T. Erwin and Dorothy of Toronto and Miss Mabel Fawcett of Duncan visited with Mrs. Margaret Little over the week end.

Mount Zion Sunday school picnic will be held on July first at the home of Mr. Hopps, Portlaw.

Mr. Fred Plantt has been on the sick list for a couple of weeks.

Mount Zion Sunday school has been well attended so far this summer, thee being an attendance of about 40 and every one taking an interest in the work.

Mr. and Mrs. Jas. Hopps and family are moving to a farm near Priceville this week.

The Mount Zion W. A. will meet at the home of Mrs. Dave Jamieson this Tuesday.

Mrs. Hilliard and daughter and two children of Schomberg and Mr. and Mrs. Baker of Newmarket called on friends at Port Law and on this line on Sunday.

Portlaw and Wareham school children intend playing ball at Wareham on Thursday evening.

VICTORIA CORNERS

Mr. and Mrs. Jas. Batchelor and Mr. and Mrs. Wm. Acheson, visited the latter's son, Ren and family of Cheltenham.

Mr. Will Stinson of Port Rowan visited his brother, Mr. A. Stinson and sister, Mrs. Jas. Best. Mr. and Mrs. A. Stinson. Ernie and Anne accompanied him to Acton to visit Mr. and Mrs. Wm. Coon.

The ladies of the W. M. S. held their monthly meeting at the home of Mrs. Will Acheson and packed their annual bale on Thursday afternoon.

Miss Ina Acheson is with her sister, Mrs. Earl Walton.

While Rev. Mr. Pointen was in Toronto, Sunday being ordained to the Ministry, Rev. Mr. Moneston preached on this circuit. We wish Mr. Pointen many years of success in the Ministry.

SPRNGHILL SCHOOL REPORT

5th — Winnifred Pattison 62.

5th — Lucille Goetz 67, Roy Best 66, Lloyd Allen 64, Keith Parker 61, Eileen Pattison 57, Lorene Johnson 51.

Sr. 3rd — Bruce Beard 64.

Jr. 3rd — Ruth Blackburn 67, Eugene Goetz 66, Edna Doupe 65 Grace Parker 61, Leone Johnson 55.

2nd — Eunice Allen and Bernice Johnson equal 63, Allister Pattison 63, Shirley Hindle 50, Elgin Waller 49.

1st — Gordon Waller 50.

Primer — Eva Doupe, Jean Hindle, Elmer Best.

Average attendance 19.97.

—I. BROWN, Teacher.

SWINTON PARK

This week, we are sorry to say, that little John Martin, youngest child of Mr. and Mrs. Bert Martin, is critically ill, Dr. Martin of Dundalk, is in daily attendance, pneumonia is the trouble. We all hope for relief for the suffering child, also for the anxious parents. Mrs. George Black Senior. is also under the Doctor's care with heart trouble, at present.

Mr. and Mrs. Neil McCannel, Proton Station, have erected a very suitable monument in memory of their daughter and son, who so sadly crossed the Bar last summer, and are buried at Swinton Park. The work was done by Mr. Fleck of Shelburne.

Rev. Mr. McDonald is away for a month's holidays, and his place is being taken each Sunday of the month by Rev. A. M. Boyle of Toronto, an elderly, but very able man. Everyone will enjoy and benefit by listening to him both in Bible class and church. The older people especially enjoyed meeting Mrs. Glendenning of Parry Sound, formely Edna Kinnell of Swinton, who was organist in the church here 35 years ago, and took her place at the same old organ on Sunday. She remarked that it was a good organ 35 years ago, but not now. We were also pleased to have Mrs. McIntyre (nee Elsie Kinnell) of Dundalk with us on Sunday.

The matrimonial bug is working overtime in this locality and could you blame a teacher for getting married when the trustees are doing that same thing.

Mr. and Mrs. Delbert Haw, spent the week end at Bayfield.

Mr. Noble Wilson and family are leaving our locality soon. they have purchased a home in Dundalk.

George Haw went fishing in Black's pond, Saturday, he hooked a big one and it got away with his hook and line.

Marjorie McLeod R.N. has suffered much the last week from tooth trouble. (We have two good dentists in Flesherton).

Visitors at Neil McLeod's are, a niece of Mr. McLeod's, and daughter, of Saskatchewan.

Mrs. Dick Hardy and daughter Shirley are in Toronto for this week.

We were pleased to see in last week's Advance the item on the road from Proton townline to Six Corners. We used to walk over that road 60 years ago, it has not improved since.

OAT CROP

The oat crop in Ontario occupies a much larger area than any other cereal. Production for 1935 is estimated at 2,376,700 acres, yielding 85,561, 000 bushels, which is an increase of 4,035, 000 over 1934. Quality was below average due to rapid maturity. The acreage of oats for the past five years has averaged considerably less than it was for the period 1920 to 1925, when a peak of over 3,000,000 acres was reached. The oat crop is one of the good reliable cereals asd the acreage for 1936 should be at least equal to that of 1935.

Exports of Canadian cattle to the United States in 1936, up to April 30, totalled 75,826 head compared with 56,312 in the corresponding period of 1935.

FEVERSHAM

The Communion of The Lord's Supper will be observed in the Presbyterian church, Sunday, June 14th at 7.30.

Miss Dorothy Robinson of Toronto was at her home here over the week end.

Mr. and Mrs. G. Eby visited with their son, James in Collingwood one day last week.

Mr. Charles Hornbye of Collingwood visited with friends here for a few days last week.

Mr. and Mrs. Eugene Colquette of Toronto were up in this village over the week end and are enthusiastic fishermen and take some nice catches from the Beaver river in this locality. They have spent several week ends here this spring.

Mrs. R. S. McGirr has returned home from Uxbridge where she visited with her sister for a month.

Messrs. Gordon and Herb Dand of Long Branch spent Sunday with their grandparents, Mr. and Mrs. Colquette. Their mother Mrs. W. G. Dand who had been with her parents for a week, returned to her home at Long Branch with them on Sunday evening.

Miss M. E. Heron came up from the city with Gordon Dand and is with her sister Mrs. Colquette who is improving steadily.

Mr. and Mrs. Walters of Toronto spent Sunday with Mr. Chris Thompson here.

The Ladies' Aid of the Presbyterian church will hold their regular meeting at the home of Mrs. Clifton here on June 17th.

Recent visitors with Mr. and Mrs. James Long were: Mr. Ross Long and wife and Miss Lillian Bryce of Toronto and Mr. and Mrs. Harry Montgomery of Dundalk.

Visitors with Mr. and Mrs. W. J. Conn and family recently were: Mr Geo. Dictson and lady friend, Miss M. Hannah and Mr. Charles Weddgisall and Mr. D. Hearslam of Toronto. Mr. W. J. Conn is laid up with a bad attack of rheumatism, we hope for a speedy recovery.

Card of Thanks

I wish to express my thanks to my friends for their many acts of kindness shown to me during my recent illness at the Markdale Hospital.

—VERDUN MCMASTER

Honey absorbs moisture from the air and loses aroma and flavour rapidly. Therefore, says the Dominion Apiarist, honey should not be left uncovered any longer than is necessary.

PRICEVILLE

At the service yesterday in St. Columba the question of extending a call to one of the three probationers was brought up at the close, resulting in the call to Rev. Mr. Wright of Walters Falls as their minister in place of Rev. J. W. Johnston, who resigned.

A force of men from Arthur village way are in our burg this morning tearing down the old McKinnon Hall and are making great progress.

We were indeed sorry that we were not at home Friday, when our old time friend, Will Clarke of Idaho, U. S., called, accompanied by the genial Mr. Thurston of Flesherton.

We so far transgressed yesterday in leaving chuch, on a visit to our one time dear old chorister, and her husband, Mr. Norval Brawley, Reeve of Tecumseh township resident, near Beeton.

Our opinion of Canada is greatly improved by the visit, everything in its loveliest state of verdure and growth. Fine farms with not a stone to be seen for miles impressed me most. We were pointed out the house and farm of Mr. Hodge, he that killed his attackers some years ago. Then we saw the home of one of later note, (not just yet, but wait), the Hon. Mr. Rowe, fine residence and buildings, grain further advanced. fine catches of fall wheat and other grains. The trip was much enjoyed. We met with old time friends and a royal welcome was extended to all.

The W. M. S. and Willing Helper's meeting will be held on Tuesday, June 16th, at the home of Mrs. Dan Campbell. Topic, "What our aim in life should be." by Mrs. Sutherland. Lunch Com. — Mrs. John Nichol Jr., Mrs. A. L. Hincks.

Mr. David Hincks and daughters, Jean and Beth visited friends in Stayner, Saturday.

Miss Dora Stewart of Ceylon, has been engaged to teach school at "Swamp College" to begin in September.

Betty and Shirley Hincks spent last week with their grandparents, Mr. and Mrs. Angus McCannel, Proton.

Rev. Mr. Boyle of Toronto. occupied the pulpit, Sunday, in St. Andrew's Presbyterian church and delivered a fine sermon. He will have charge of the four Sundays in June, while Rev. Norman MacDonald is on his holidays in Hamilton, Montreal and Quebec.

A manager's meeting will be held Thursday evening in the church, June 11th.

Mr. and Mrs. Henry Tucker and family, Mr. and Mrs. A. L. Hincks and family, visited Sunday at the home of Mr. Wm. Brown.

Mr. and Mrs. Wm. McBride, Mr. and Mrs. Dan Campbell enjoyed a motor trip to Oshawa, Saturday.

A number from here attended anniversary sevices at Durham, Sunday.

Mr. Lachie McKinnon spent the week end in Toronto.

Messrs Donald Campbell and Wm. McBride have purchased new Chev. cars.

Mr. Neil McQueen and sister, Florence of Stayner, Sadie of Barrie and Mrs. Morrison and Audrey form the west, attended church Sunday morning and visited with friends here.

Miss Anna McEachern has been reengaged Top Cliffe for next year.

Mr. and Mrs. Robt. Lawrence and Mary, visited Sunday at Mr. Archie MacCuaig, and attended church service in the morning.

Mrs. Meuser returned on Saturday to Owen Sound, after visiting her daughter, Mrs. A. MacCuaig.

Mrs. Leith and Margaret visited Saturday at the home of Hector McEachern.

Miss Jean Hincks is home from Toronto University.

Mr. Jack Shortreed and sister, Annie attended the funeral of their aunt, Mrs. Fair in Toronto, recently.

Mr. and Mrs. Findlay Shackleton of Arthur visited last week with friends here.

Mrs. Wm. McLeod and daughter, Donalda, spent the week end in Toronto.

Mrs. Kate McDonald returned home after visiting friends in Toronto.

Mrs. Stephenson and Miss Ella Stephenson returned to Markdale, after spending a few days at Wm. Hincks.

A congregational picnic of St. Andrew's church will be held in Mr. Colin H. McLean's bush on Tuesday, June 23rd. the King's birthday, when everybody is cordially invited to attend. Bring your baskets.

Mr. and Mrs. G. A. Black and Helen, Mrs. Angus McCannell of Proton, visited recently at A. L. Hinck's.

Mr. and Mrs. Bill Hill, Fergus, visited Sunday at Mr. H. R. McLean's.

Mrs. Ramsdell returned first of the week to New York, after spending a time visiting with her brother, Mr. Jno. Stothart.

BORN—In Toronto Victoria Memorial Hospital, on June 1st, to Mr. and Mrs. Donald MacDonald. a son.

Smith called on his parson. It was obvious that something was on his mind. "Is it right for any person to profit by the mistakes of other people? he boldly asked.

"Most certainly not," replied the parson without hesitation. Smith brightened, "Very well, then," he replied," perhaps you would like to return that seven-and-sixpence I paid you for marrying me."

SAVE $8.00 THIS MONTH

Anker-Holth Challenger Model

NEW and REBUILT AND "NEW HEADS" for OLD

With the Only American-Made Bowl That is Guaranteed *in writing* to be . . *Self-Balancing!*

See why this is the cheapest separator in the world . . . why it costs less to operate than separators hand-balanced by patching solder inside the hood! Thousands of users estimate Challenger's exclusive features alone are worth more than price at which other separators sell. This coupon offer represents the lowest prices at which these Separators have sold since the war

If you have an old Anker-Holth . or can get one . . make it like new by replacing the old head with a *New* one at about one-half cost *of the New Separator*.

Distributors or Branches in Principal Cities

12 Exclusive Features
1 Self Balancing Bowl
2 Lifetime Service Plan.
3 Clarifying Chamber.
4 Hinged Gear Case.
5 3 Way Indicator.
6 Rubber Mounted Tank. And 6 other features found only on an Anker-Holth.

WARNING! If it isn't an Anker-Holth, it isn't self balancing. Don't be confused by misleading terms as "self-centering" or "self-stabilizing, etc." Our catalog shows how you can tell.

Free RUBBER RINGS ASK YOUR DEALER

SAVE $8.00 THIS MONTH — USE THIS COUPON

This coupon during this sale, will be accepted as $8.00 on the purchase of a New Challenger Anker-Holth or as $4.00 on the purchase of a Challenger Rebilt or "New Head" for your old Anker-Holth either through your Anker-Holth dealer or direct from us.

Name .....

P. O. .....

State ..... R.F.D. .....

L. McCRACKEN, Flesherton

MILLIONAIRE NIGHTS
IN MARKDALE
July 1st, 7th and 9th, 1636
See Large Posters for Particulars

Money Making Hints

Spray the Potatoes, Dip the Sheep, Put New Handles in Forks, Rakes and Hoes

We sell Cooper's Sheep Dip, Pure Paris Green, Arcinate of Lime and Sudden Death Bug Killer.

Fork Handles, Hoe Handles, Rake Handles, Shovel Handles.

NARVO PAINT, HOUSEHOLD ENAMEL, PAINT AND VARNISH BRUSHES

Separator Oil, Machine Oil, Raw Oil, Turpentines and **Cup Grease.**

GROCERIES CLEAN, FRESH AND READY TO SELL.

Osprey & Artemesia Co-operative Co., Ltd.
FLESHERTON

THE ONLY COMPLETE LOW-PRICED CAR

BETTER than WORDS

A Single Ride Proves It's Wiser to Buy a CHEVROLET

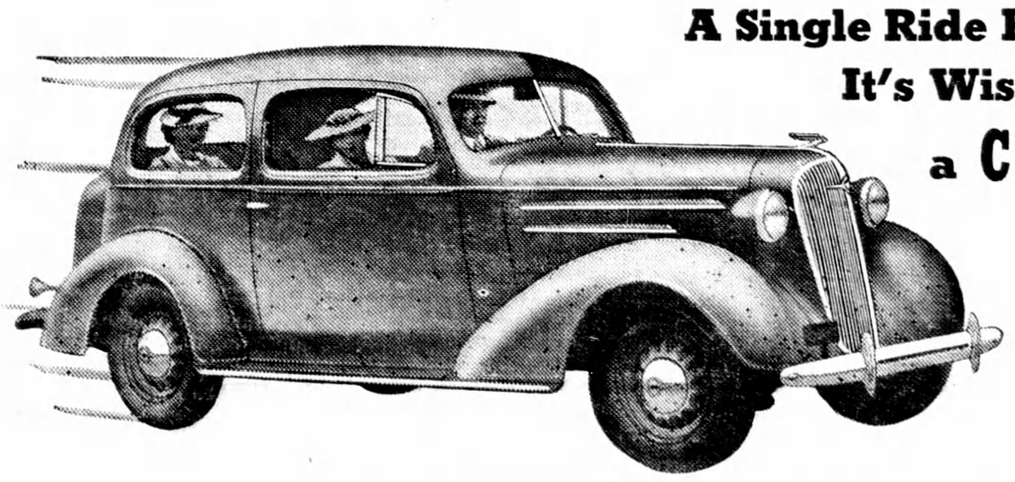

ONLY Chevrolet in the low price class offers you *all* the good things of motoring . . . proved by experience . . . and recognized by public preference.

Swerveless, perfected Hydraulic Brakes! Streamlined Fisher Bodies with the protecting, solid steel Turret Top! Valve-in-Head, high compression engine that saves you money on running costs every mile and minute! Fisher No-Draft Ventilation to guard your health! Improved *Knee-Action gliding ride! And Safety glass of the finest quality in every window!

But—far better than words—step in behind the wheel and let your own actual driving test prove every claim we make.

Payments to suit your purse on the General Motors Instalment Plan.

**On Master De Luxe Models*

CHEVROLET

PRICED FROM $736 (Standard Series 2-pass. Coupe) Master DeLuxe Models from $864 Delivered at factory, Oshawa, Ont. Government taxes, freight and license extra.

GIVES YOU ALL SIX . . . PERFECTED HYDRAULIC BRAKES . . . TURRET TOP BODIES BY FISHER . . . VALVE-IN-HEAD ENGINE . . . FISHER NO-DRAFT VENTILATION . . . KNEE-ACTION (on Master De Luxe Models) . . . SAFETY GLASS THROUGHOUT

C-696

D. McTAVISH & SON
FLESHERTON, ONTARIO