LOCAL DISTRICT NEWS

PRICEVILLE

Mr. Charles McFarlane visited friends in Toronto recently.

Mr. David Hincks spent the week end visiting in Toronto.

Mr. Neil McArthur has gone to Aurora where he has secured a position for the summer.

BORN—At Scotland, Ontario, Tuesday, March 12th, to Mr. and Mrs. Ted Cole (nee Violet McDougal) a son, Donald Leone.

BORN—On Friday, March 27th, to Mr. and Mrs. Wm. Campbell, a son.

Mrs. Colin McLean and sons, Allie and Innis, spent a few days in Toronto last week. The latter remained.

Mr. Ray McLean has purchased a new V8 truck.

BORN—At Detroit, on March 11th, to Mr. and Mrs. R. J. McArthur (nee Ruth Stewart) a son, Robert Stewart McArthur.

Keep in mind the concert to be held in the Presbyterian church on Tuesday, April 14th, under the auspices of the Willing Helpers' Society, when two plays will be given, entitled "Its a Woman's Privelege," and "Anti-Gossip Club." Lunch will be served.

Mr. J. A. MacCuaig has purchased Mr. Jim Lawrence's farm, north of Durham and will move shortly. We regret losing them from the community.

The Holdfast U.F.W.O. Club meeting will be held Wednesday, April 8th, at the home of Mrs. Henry Tucker.

MAXWELL

The many friends of Mr. and Mrs. Renfred Acheson gathered at the Orange hall on Thursday evening of last week and presented them with a purse of money. while the W. I. presented Mrs. Acheson with a jardiniere. Mr. and Mrs. Acheson expressed their appreciation in a few well chosen words. The evening was spent in dancing. Mr. and Mrs. Acheson left on Friday for their new home at Cheltenham.

Mr. and Mrs. Herb Clark and daughter, Marie of Collingwood visited with Mr. and Mrs. J. L. Morrison.

Mr. and Mrs. Robt. Priestly and Mrs. Robt. Priestly Snr., visited on Sunday in Owen Sound.

We are pleased to hear that Mr. Angus Morrison, who underwent an operation in a Toronto hospital last Saturday, is doing as well as can be expected.

Mr. and Mrs. N. Cairns visited last week in Southampton.

Mr. Ernest Radley has returned home from Toronto.

The Guild of St. Mary's church met at the home of Mrs. Louis Kerton on Thursday, March 19th, with an attendance of 20. It was decided to hold a box social on April 24th. Service will be held each Sunday in St. Mary's church at 11 a.m., commencing next Sunday.

IN MEMORIAM

DOWN — In memory of a loving husband, father and grandfather, Henry Down, who passed on to his Heavenly home March 29th, 1935.

Oh, for the touch of a vanished hand
And the sound of a voice that is still;
But the tender grace of a day that is dead
Will never come back to me.

—Sadly missed by Wife and Family

It has been found necessary to issue a warning in Belleville against the removal of articles from flooded property. It seems to be the case that all such disasters bring out the worst that is in some people.

SWINTON PARK

This Monday morning as we looked out and smelt the north-east wind we immediately thought of the wreck of the schooner Hesperus, recorded in the school books of former days. Will we have a hurricane? The weather has been fine and springlike, yet something is lacking. The snow is almost all gone and water also, but the flow of sap has been disappointing. Most people have tapped but as yet are waiting for that gentle swaying of the trees and lovely balmy air, when the sap will flow.

Mrs. McLeod and daughter, Marjorie, Reg.N., Howard Watson and Thos. McLean spent the week end in Toronto.

Mr. and Mrs. Thos. McLean entertained their neighbors and friends by giving a nice house party.

Methinks some people are hungry for wood, as they are cutting small saplings that would grow to trees in time for the next generation. We wonder if they are looking for the end of the world to come soon? We would say "spare the bush," especially since so much was blown down last fall.

Last Friday the mail did not come through, as the Saugeen river had overflowed its banks and cakes of ice were on the road in places, but all were gone again in a very short time and no damage done.

The huge piles of wood taken out and buzzed, then buried in the snow on the farms of Bert Martin, G. W. Parslow, Andy Black and Bill Campbell is now being split and piled. There will be considerable trucking of wood this summer.

PROTON STATION

Mrs. Joseph Watson of Proton Station (formerly of Portlaw) is very seriously ill at time of writing, all her family of four sons and one daughter have been with her over the week end.

Mr. Robt White who was ill for several weeks is recovering slowly.

Mr. Joseph Hemphill had the misfortune to get his hand badly hurt when dehorning cattle.

Mrs. A. Sherson was at Hamilton last week attending the funeral of her brother-in-law, Mr. Risey.

Mr. Thomas Wyville and Mr. Russel Acheson spent the week end in Toronto.

Mr. Clark Wyville visited his parents here.

Miss Marjorie Stevens was a visitor at the home of her grandparents here.

Messrs. Fred and Percy Hodgin have moved into Mrs. Consley's house.

Mr. Pointin, our student minister has been preaching a very impressive series of lenten sermons, which have been very much enjoyed.

Card of Thanks

Mrs. F. Spofford, Harold and Tollie wish to express their appreciation to their neighbors and friends for the many acts of kindness expressed to them during the illness and death of their husband and father.

IN MEMORIAM

JAMIESON — In loving memory of J. H. Jamieson, who departed this life on March 30th, 1930.

A silent thought, a secret tear,
Keeps his memory ever dear;
Time takes away the edge of grief,
But memory turns back every leaf.

—Sadly missed by loving Wife.

Pittsburg people will tell you that they still prefer smoke to water.

FEVERSHAM

Mrs. W. R. Colquette of Owen Sound was a week end visitor with her parents, Mr. and Mrs. H. Alexander.

Mr. Hugh Davidson of Toronto is visiting friends in this locality at present.

Mr. C. VanWyck of Owen Sound was here on Saturday auditing.

Mrs. John Robinson had many callers and well wishers on Wednesday, March 25th, the anniversary of her 92nd birthday.

A number from here attended the presentation to Mr. and Mrs. Ren. Acheson at Maxwell. After the presentation they tripped the light fantastic toe in the Orange Hall there. Local musicians supplied the music.

Messrs Harry and Goldie Udell of Maxwell have rented the Kaitting farm on the 12th line.

Mr. and Mrs. Harry Montgomery of Dundalk spent Sunday with the latter's parents, Mr. and Mrs. James Long, here.

The Young People's Society will hold their weekly meeting at the home of Mr. and Mrs. Harvey Pedlar on Wednesday, April 1st. Their last meeting was held at the home of Mr. and Miss Alister on the 18th.

Misses Margaret Hawton and Mabel Ross spent Sunday with Mrs. Springgay and family.

Mr. and Mrs. Ivan Alexander of Owen Sound were the guests of Ivan's parents, Mr. and Mrs. H. Alexander, over the week end.

Miss Gertie Pedlar, Reg.N., of Toronto has left for Winnipeg, where she has taken a position in a Salvation Army hospital in the western city. Miss Pedlar's parents, Mr. and Mrs. E. C. Pedlar, reside on the Collingwood Gravel Road.

PORTLAW

Mrs. Lewis Sheardown entertained a number of ladies at a quilting last Thursday and a very enjoyable evening was spent.

A number of young people spent a very pleasant evening, Friday at Mr. James Linton's.

Mrs. Fred Taylor has returned after spending a week with her mother at Maxwell.

Miss Grace Hopps is home after visiting her grandmother at Flesherton.

Mr. and Mrs. Jim Pedlar and family visited at Fred Plantt's on Sunday.

Fred Taylor and George Wilkinson spent Tuesday in Toronto.

We are sorry to report Mrs. Joe Watson seriously ill.

If there really are 250 bootleggers in Guelph they should ask the Ontario government for a code to prevent price cutting and unethical trade practices.

CENTRE LINE

Quite a number are making maple syrup in this vicinity. The run has not been very good yet.

The snow is getting pretty well off the roads on our line, but the fine weather of the past few days seems to be at an end for a time as it is cold and cloudy this Monday forenoon.

Mr. Albert Thompson had the misfortune to lose another good work horse last week. Mr. Thompson has lost six horses inside of two years.

Mrs. Garnet Magee spent the past week with her sister, Mrs. Lyons.

We are sorry to learn of the critical illness of Mrs. Joseph Watson of Proton Station.

Mr. Bert Morton spent the week up north.

Mr. Jack Thompson, South Line, spent the week end in Toronto.

Skyscrapers are but a poor edifice when an elevator strike is on.

NEW MANAGEMENT
MAXWELL GARAGE

We wish to announce to the people of Maxwell and vicinity that we have taken over the garage operated by Mr. Norman Cairns and will take possession on April 1st.

WE SOLICIT YOUR PATRONAGE

M. & G. SLED

New Spring Offerings

NEW COLORFUL PRINTS
The prettiest print patterns you have ever seen—all yard wide. Three qualities, yard ..... 19c, 25c and 29c

NEW DRESS GINGHAMS
Stunning check and plaid patterns, suitable for dresses and blouses. Beautiful soft finish, yard wide, per yd. 29c

BROADCLOTHS
Special quality, yard wide, in white and a full range of popular shades, per yard 19c

ENGLISH "Sparva" BROADCLOTH
Lovely pastel shades in plain colors, tubfast and guaranteed fadeless, yard wide, per yard 37c

Chatelaine New York Patterns 15c
Full range of sizes in stock, each 15c

Spring
HOUSE FURNISHINGS
New Sunworthy Wall Papers
B.-H. Paints and Varnishes
Window Shades and Curtain Rods
Draperies, Curtain Nets, Curtains

YOUR EASTER SUIT

The new Spring Samples of Tweed and Worsted Suitings are ready for your inspection.

"Clothes of Quality" made and tailored to your individual measure — satisfaction guaranteed. Make your selection now and be ready for Easter.

SHIRTS, NECKWEAR, HOSIERY, CAPS, Felt HATS, GLOVES, SUSPENDERS, HANDKERCHIEFS. All new Spring Selections

F. H. W. HICKLING
FLESHERTON, Ont.

Bright Spring Weather
Sure Shows up the Dull Fadded Wood-work

Narvo

a product of Murphy quality
Ready for instant use on Floors, Furniture, Woodwork, Automobiles and Linoleums.
Will brighten your Home at trifling cost.

SOW WEEDS AND OF WEEDS REAP THE HARVEST
We sell seeds for Farm and Garden

FRESH, CLEAN GROCERIES
Every Article a Special

Osprey & Artemesia Co-operative Co., Ltd.
FLESHERTON

Enjoy Performance and Economy
COMPLETELY BALANCED

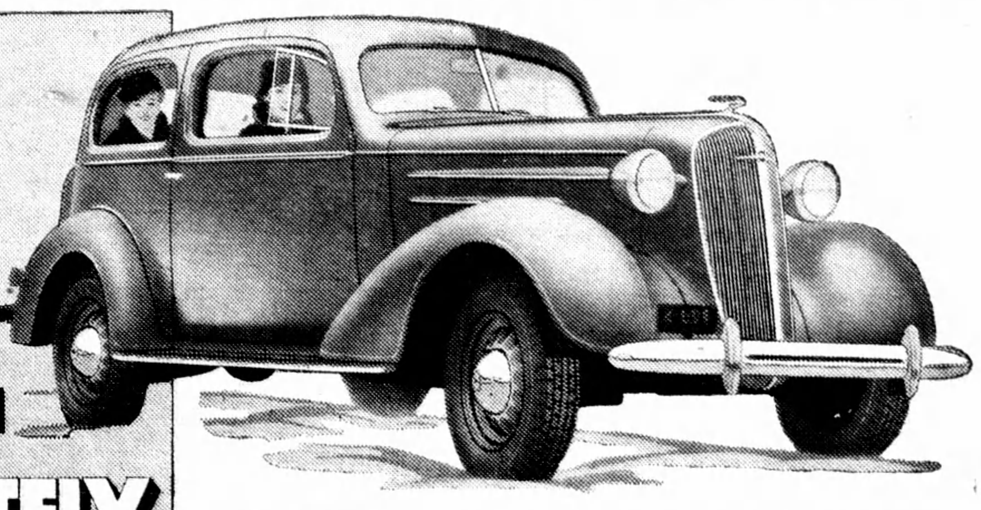

CHEVROLET uses the famous Valve-in-Head engine design because every engineering test shows that the Valve-in-Head principle results in greater *power*—more flashing *pick-up*—finer *hill-climbing* ability.

But that's only half the story. For this same Valve-in-Head engine is the secret of the big savings on gasoline and oil that Chevrolet owners boast about. The fact is, this principle results in more than a 10% fuel saving as compared to the conventional design.

Chevrolet goes right on from performance and economy to give you ALL the good things—features *not combined on any other low-priced car!* Check the list below—compare the new 7% GMAC time payments.

PRICED FROM $772
(Standard Series 2-pass. Coupe)
Master DeLuxe Models from $905
Delivered at factory, Oshawa, Ont. Fully equipped. Freight and Government Registration Fee only extra.

CHEVROLET GIVES YOU ALL 6
PERFECTED HYDRAULIC BRAKES . . TURRET TOP BODIES BY FISHER . . VALVE-IN-HEAD ENGINE . . FISHER NO-DRAFT VENTILATION . . KNEE ACTION . . (on Master DeLuxe Models) SAFETY GLASS THROUGHOUT

C-406

CHEVROLET

Consider the Company Back of the Car

D. McTAVISH & SON,
FLESHERTON, ONTARIO