LOCAL DISTRICT NEWS

MAXWELL

The Woman's Association of the United Church met at the home of Mrs. C. Long on Thursday, March 5, with a good attendance, Mrs. Bushell presiding. It was decided to hold a concert on April 3rd. The ladies are preparing a play. No men admitted, which aught to be interesting. The roll call was answered by a verse with the word service in it. The concert under the auspices of the library board, was a decided success. The play put on by the men was much enjoyed as all took their parts well as colored gents and ladies, also others taking part in the program.

The W. I. will meet at the home of Mrs. J. T. Morrison on Thursday, March 12th.

SAUGEEN JUNCTION

Mrs. Bert Badgerow visited her brother at Markdale last Sunday.

Mr. Earl Blackburn is home from Toronto.

Mr. and Mrs. Joe Park attended the funeral of their grandson in Toronto this week.

Mr. Joe Sewell was at Feversham this week working in the bush.

Miss Winnifred Pattison visited at Mr. Wm. Haliday's.

Mrs. Sam McDonald of Dundalk visited her niece, Mrs. Joe Park on Tuesday.

CEYLON

The regular dance will be held in the hall, Friday night.

The W. I. will meet at the home of Mrs. Marshall next Thursday, March 19th, at 8 p.m. Lunch Com.—Mrs. Smellie and Mrs. C. Williams.

Mrs. Thos. Genoe and Eddie made a business trip to Swinton Park on Tuesday.

Mrs. Haxton has returned home after spending the winter with Postmaster and Mrs. Banks in Flesherton.

Mrs. Hugh Bailey of Shrigley visited Friday with her mother, Mrs. D. MacPhail.

Mrs. Gibson, with Mrs. George Udell and Jackie, spent Tuesday with Mr. and Mrs. Hadden Hutchinson at Swinton Park.

The worst kind of "racket" is the noiseless sort that doesn't stand the light of day.

SPECIALS
FOR THE WEEK

Sugar **10 lb. for** **50c**
(with order of $2.00 or over)
Figs **3 lbs. for** **22c**
Potatoes, No. 1 **per bag $1.00**
Large Raisins **2 lbs for** **21c**
Corn and peas **3 tins for** .. **25c**
Grapefruit **5 for** **25c**
Matches **3 boxes for** **23c**

PATTISON'S
General Store CEYLON

EUGENIA

Last Sunday was the second Sunday of the Lenten season. Rev. Mr. Bushell preached a very impressive sermon.

The Y. P. S. met on Wednesday of last week with Miss Irene Dinsmore, the Christian fellowship convenor in charge. Scripture passages were read by Miss Evelyn Campbell, Genesis, Chapter 1 and 2 were read, alternatively by the convenor and members and Psalm 23 was sung. Miss Dinsmore discussed well, the topic, "God and Ourselves". A couple of choruses were sung after which each one was asked to write five Biblical names using the first five letters of the alphabet for the beginning of each viz. A—Adam, and tell something about each name written. Miss Dinsmore, Evelyn Campbell and Marjorie Benson sang a hymn with Hazel Turner accompanying on the organ. The Mizpah Benediction was used to close the meeting.

The village unit of the Woman's Association are preparing for a social evening to be held in the L. O. L. Hall on Tuesday evening, March 17.

Master Billie Jamieson of Flesherton visited a few days at the home of Mr. Fred Jamieson, 8th line.

Mrs. W. Benson attended the funeral of her uncle, Mr. Alex. Foster of Feversham on Thursday of last week.

Mr. and Mrs. Ross Smith are moving from apartments in Mr. C. Smith's house to the Jamieson residence in the suburbs.

Mr. Harold Falconer is busy these days taking orders for wall-paper. He has some excellent samples of sunworthy papers.

Little Miss Jean Lyons of the Centre Line has returned home after a visit with her aunt, Mrs. Garnet Magee.

Master Dennis Campbell spent a few days with his cousin, Little Miss Daloras Betts, Rock Mills.

FEVERSHAM

A large gathering of people, old neighbors and friends assembled at the funeral service of the late Mrs. Geo. Ellis of Collingwood, in the Gospel Workers church here on Wednesday, March 4, Rev. F. Dean officiated at the church and grave. The remains were laid to rest in Bethel cemetery beside her late husband, Mr. George Ellis, who predeceased her some years ago. Mr. and Mrs. Ellis had been residents of this village and locality for a number of years before moving to Collingwood. For a number of years they farmed just west of here on the 10th line, when Mr. Ellis' health failed he sold the farm and moved into this village, where they lived for some years before moving to Collingwood. They were highly respected and much sympathy is expressed for the sorrowing brothers and sisters.

Congratulations and best wishes for many returns of the day to Mr. and Mrs. John Poole, who on Tuesday, March 3, celebrated the 50th anniversary of their wedding day.

The Ladies Aid will hold their next meeting at Mr. Chris. Thompson's on March 18th.

Mrs. Milton Nicholl and two sons spent a day with her parents near Maxwell, last week.

The farmers are drawing logs to the Durham Co's Mill at Rock Mills and have good roads now.

The water for power for the Mill is very low and has been quite a handicap.

A hangman who had retired from his position tried to hang himself. It goes hard with some men to give up a life-long practice.

PROTON STATION

Mr. and Mrs. Joseph Park and daughter, Margaret were in Toronto last week attending the funeral of their grandson, the son of Mr. and Mrs. Elzer Park. Sympathy is extended from this community to the young parents in the death of their little four year old boy.

Mr. Robt. White of this village is still very ill with Dr. Lindsay of Dundalk in attendance.

Mr. Wm. Moore who is convalescing at the home of his daughter, Mrs. Bert Hodgins, following a serious operation in Orangeville hospital is able to be out and around this fine weather.

Mr. John Irish of Toronto was a recent visitor with his parents here.

Congratulations to Miss Ruth M. Shearson on her success in the Theory examinations which took place in Owen Sound recently.

Mr. Milton Hutchinson of Kimberley visited at the home of his uncle, Mr. R. G. Acheson.

The Proton hockey team suffered a severe defeat at the mercy of the Flesherton team last Thursday night on the Flesherton rink, when the scores went against them all the way from 2—6. On Monday night of this week the Bears nobly redeemed themselves when they won a 2—0 score against the same team. This gives the Proton team two victories in the required three games out of five, in the final contest for the McDougall trophy. Much praise is being given the Proton goal keeper, Eldon Blackburn for his splendid work in Monday night's game.

PORTLAW

Quite a number of young people attended the shower at the home of Jack Thompson, South Line, Friday evening, in honor of Mr. and Mrs. Jack Robinson.

Mrs. Luther Love is with her mother, Mrs. George Wilson, who is seriously ill.

We are sorry to report Mrs. Louis Sheardown is not so well and is under the Doctor's care again.

The funeral of Mr. Alex. Foster, of Feversham was held on Thursrday March 5 at Mount Zion Cemetery. Mr. Foster was a resident of this neighborhood before he moved to Feversham, some fifteen years ago.

We are sorry to hear of the illness of Mr. Robt. White of Proton Station.

Mrs. James Hopps spent a few days in Flesherton.

No woman can appear in the galleries of the Ontario Legislature without her hat. Some of the members talk through theirs so that's where the idea came of making it unanimous.

SWINTON PARK

Everything is very quiet in the Park with the weather very good, the roads excellent, health also fair, and the children all at school with the exception of Wesley Porter, who has had the mumps.

Kitchener Flood and Leslie Watson are practising ski-ing and are now able to jump into the gravel pit. Watch out for next winter's races.

Archie Clark is, we hear, going out from the good old home nest to start farming on his own near Ventry. We wish you every success, Archie. Just follow in your parent's footsteps and you have nothing to fear.

On February 29th Mrs. Heard Snr. celebrated her 19th birthday, she being born on February 29th, 1860. Mr. and Mrs. Ed. Heard gave a surprise for mother and had in a number of girls of the years gone by. Present were: Mrs. Geo. Wright, Mrs. George Black, Mrs. Neil McMillan, Mrs. Alex. Richardson, Mrs. John Lane and Mrs. John Aldcorn, also Mrs. Heard's only daughter, Mrs. Thos. Weir, husband and daughters. The other members of the family all remembered mother by telephone or by a recognition of some kind. A very enjoyable afternoon was spent in chat and music.

VICTORIA CORNERS

We were pleased to know that Grey County has some noted places as for instance the ski meet. But we were sorry Sunday was used for it. We have been hearing some funny arguments about it. One of the funniest is, "Well anyway its no more harm than—", naming some other unnecessary evil. We wonder if these people went to the store and bought a peck of potatoes and taking them home found them spoiled, and on returning them, the groceryman would say, "Oh I knew it was not right to sell you those rotten potatoes but I did not think it was any worse than for the grocery man across the road to sell you a peck of rotten apples."

Some people returning from visiting friends on Sunday passed a place where a family was indulging in sports and were they horrified? They forgot that they themselves had not been observing the Sabbath. They had kept their host and hostess from doing the same, causing the hostess to cook up a beautiful dinner and supper as they told us they had, had that day. Or the lady who was going to visit a brother on Sunday and met a truck loaded with household furniture and thought it terrible. She did not realize their motives were the same. The truck driver was carting the furniture on Sunday to save time during the week for other work, she was going visiting on Sunday so as not to interfere with her week's work.

No, we do not think we are straight laced even though we have a large streak of good old presbyterian blood in us. But we like to see Sunday used for better things, and you needn't point your finger at us and say, "why don't you do better if thats your opinion?" We know even better than our neighbors how very short we come from what we should be, but like the darky preacher we say, do what we tell you, not what we do. But we wonder if the 2nd groceryman selling rotten apples would make the 1st groceryman's potatoes more eatable.

Born to Mr. and Mrs. Wm. Gamble (nee Roszella Stevens) Sudbury, Jan. 29th, a daughter, Cleo Patricia.

The ladies of the W. M. S. held their monthly meeting at the home of Mrs. A. Stevens, laying out their work for their bale. The topic was given by Mrs. Robt Lee. Temperance talk was given by Miss Mina Scott.

The New Season's Wall Papers are Now in Stock

The assortment this season is better and includes the latest designs and colorings in "Sunworthy" qualities

Prices range from 10c to 35c per single roll

Special Wall Paper Bargain

To make room in our storage racks for the new spring papers, we place on sale this week, a collection of patterns of which only a few rolls were left after last years selling.

The quantities are suitable for small rooms, clothes closets, summer kitchens, etc., and are offered without reg ard to costs.

F. H. W. HICKLING
FLESHERTON, Ont.

If You Want Results Use Master Feeds

MASTER CHICK STARTER
is built with a whole grain base, rich in high quality proteins. Builds the proper foundation which will give you real pullets for next winter's laying pen. **Prove this for yourself by using master this season.**

MASTER PIG FEED CONCENTRATE
A balanced protein supplement to be fed with your grain. Ask for folder which tells you what some of the Province's best hog feeders think of this feed.

MASTER PIG STARTER
A complete and balanced feed for suckling and weanling pigs. Helps your litters through the critical period. Is fast gaining in popuarity among good feeders because it cuts down the high rate of mortality in winter litters.

MASTER FEEDS are practical. They make profits possible.

WARBLE FLY POWDER. Nows the time

Osprey & Artemesia Co-operative Co., Ltd.
FLESHERTON

BODY BY FISHER
Completes
ITS QUALITY

Consider the Company Back of the Car

PUTTING a Fisher Body on a proved, able and dependable chassis like Chevrolet's is like enclosing a fine Swiss movement in a costly watch case—it *completes* the quality. For Body by Fisher is the world's standard of tasteful beauty, roomy comfort, fine furnishings and practical convenience in motor car coachwork. Moreover, it's the only body that has built-in Fisher No-Draft Ventilation to guard your health as you ride along in luxury. And it's fitted *throughout* with Safety glass. Drop in today and inspect Chevrolet's Fisher Body, and all the other features that go to make it *The Only Complete Low-Priced Car*. Ask about the greatly-reduced 7% GMAC Plan time payments

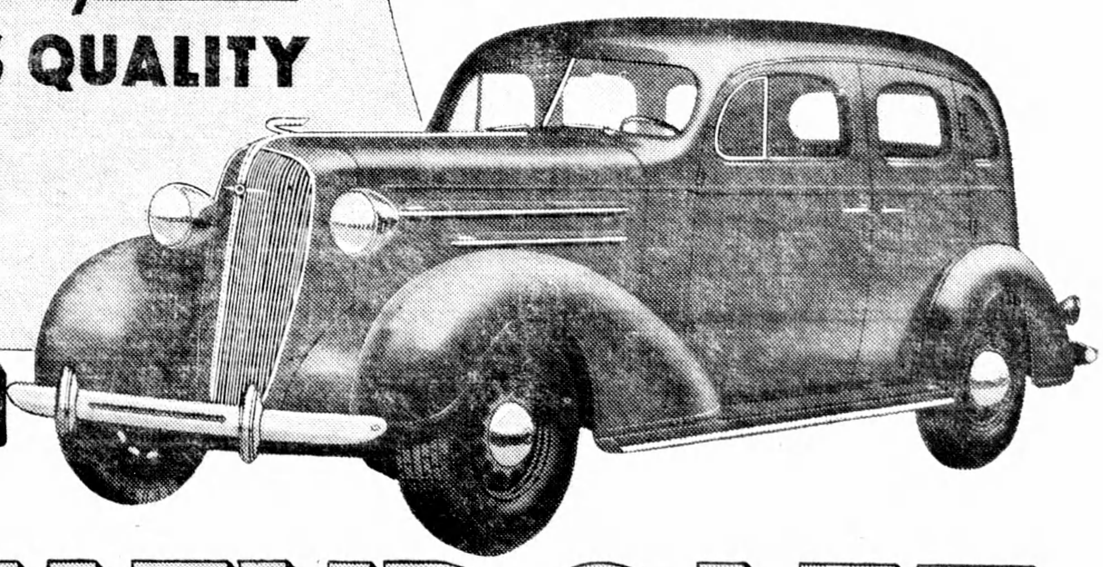

CHEVROLET

C-266

PRICED FROM $775
(Standard Series 2-pass. Coupe)
Master DeLuxe Models from $909
Delivered at factory, Oshawa, Ont. Fully equipped. Freight and Government Registration Fee only extra.

D. McTAVISH & SON,
FLESHERTON, ONTARIO

Tune in every Saturday night at 9 p.m., Eastern Standard Time, to General Motors Coast-to-Coast Hockey Broadcast.