The Flesherton Advance.

VOL. 55, NO. 19 — WEDNESDAY, OCTOBER 16, 1935 — W. H. Thurston & Son, Proprietors

Miss Macphail Has 1399 Of Majority

Miss Agnes Macphail, Canada's only women member of Parliament for the past fourteen years, was returned to her seat in the House on Monday, after a stirring three corner ed fight, with a majority of 1399 votes, this is about seven times the majority she had in the 1930 election, her opponents were Dr. W. A. Hall of Walkerton and Dr. L. G. Campbell of Markdale. Dr. Hall was the sitting Liberal member for south Bruce in the last House and through the redistribution was running in Grey-Bruce. It was a great personal victory for Miss Macphail and she was delighted with the result, as were her supporters. Hanover is traditionally a Liberal town but on this occasion Miss Macphail was accorded a majority there, as well as in all the townships in the riding. Following is the vote in Grey-Bruce as compiled on Tuesday.

GREY-BRUCE VOTE

	Campbell	Hall	Macphail
Artemesia	315	137	453
Bentinck	279	181	609
Brant	288	230	707
Carrick	146	684	366
Chatsworth	68	68	36
Chesley	278	368	260
Dundalk	193	122	69
Durham	487	160	250
Egremont	248	230	707
Elderslie	141	202	449
Flesherton	128	64	85
Glenelg	199	156	341
Hanover	373	565	590
Markdale	284	98	95
Mildmay	109	199	63
Neustadt	48	157	39
Normanby	343	387	440
Paisley	43	218	82
Proton	385	161	661
Sullivan	121	144	501
Walkerton	513	651	277
Totals	5906	6598	7997

Majority for Miss Macphail over Dr. Hall of 1,399.

ARTEMESIA

	Campbell	Hall	Macphail
Orange Valley	31	21	95
Flesherton	14	24	82
Proton Station	60	6	54
Ceylon	37	16	121
Priceville	45	47	121
Vandeleur	32	4	80
Eugenia	57	17	129
Portlaw	39	2	57
	415	137	743

FLESHERTON

	Campbell	Hall	Macphail
A to L	63	24	28
M to Z	65	40	85
	128	64	113

PROTON

	Campbell	Hall	Macphail
No. 1	28	21	83
No. 2	34	33	133
No. 3	65	7	134
No. 4	22	13	91
No. 5	81	11	41
No. 6	7	49	43
No. 7	40	21	39
No. 8	180	7	97
	385	161	661

GLENELG

	Campbell	Hall	Macphail
No. 1	66	7	124
No. 2	17	30	84
No. 3	69	66	63
No. 5	47	53	70
	199	156	341

BENTINCK

	Campbell	Hall	Macphail
No. 1	14	22	33
No. 2	32	16	79
No. 4	73	21	71
No. 3	55	7	76
No. 5	34	13	82
No. 6	14	24	122
No. 7	27	23	72
No. 8	30	55	74
	279	181	609

SULLIVAN

	Campbell	Hall	Macphail
No. 1	42	28	105
No. 2	29	64	103
No. 3	28	24	106
No. 4	22	28	187
No. 5	74	39	124
	121	144	501

Another thing this country needs is two people who can agree on what this country needs.

There was a serious storm near Lakefield and a lantern was carried a mile and deposited in a field, unboken. Of course a lantern is a light thing.

PUBLIC NOTICE

The undersigned merchants of Priceville have agreed to close their places of business on Tuesday and Thursday evenings at 6 p.m., commencing after October 21st.

A. J. McVICAR
RAY McLEAN
F. G. KARSTEDT.

Maxwell School Had Distinguished Visitor

The teacher and pupils of Maxwell Public School were honored on Friday afternoon, October 11th with the presence of Professor C. A. Chant, recent professor of Astrophysics in the University of Toronto. Professor Chant commenced his career as teacher in this village in 1885 in a one roomed school with sixty-two pupils in attendance some of whom, the Professor remarked were his decided superiors in physical stature. The Professor had among his first pupils, Mr. Charlie M. Heron, Mr. Charlie Long and other outstanding citizens of this district, several of whom he called to see on Friday and all of whom remember him as a very outstanding teacher.

Since 1885, Mr. Chant has become one of the leading and most quoted astronomers in Canada. He is well known to many students of Ontario for his services in writing the Middle School Physics. Recently he has been prominent in the building of the Dunlop Observatory of Richmond Hill where he is now living.

The visitor was particularly interested in the present school and in the grounds about the school where he once planted the rows of maple trees seen there at present. His intelligent and kindly features are to be remembered by the teachers and pupils.

Standing Of Parties

The Liberal Party under the leadership of Mackenzie King, won the greatest number of seats ever accord- a leader since Confederation, when he was accorded a majority of 77 over all the other parties and groups. The Liberals won 168 seats Conservatives 41, Social Credit 17, C.C.F. 8, Independent Liberal 4, Liberal-Prog 2, Reconstrectionist 1, Ind.-Con. 1, Ind. 1, U.F.O.-Labor 1, Doubtful 1. Miss Macphail will have a sister member in the House with her, due to the election of Mrs. Black in the Yukon as an Independent Conservative.

Is Now A Principal

Mr. Frank Stewart, son of Mr. and Mrs. John Stewart of the west backline, Artemesia, has received the appointment of Principal of Bala Avenue public school, York township, and commenced his new duties on Monday. Frank has been acting principal of Humbercrest School in the same township since September, following the resignation of Mr. Harvey Griffin, and his transfer to Bala Avenue school is a splendid promotion for this young teacher. Mr. R. McCormick will be on probation in the Humbercrest school only until next June. Mr. Griffin had received the appointment of superintendent of public schools in York Township. His many friends here wish Frank full success in his new position.

WEDDINGS

Irwin—Wilson

The marriage took place at the United Church parsonage, Dundalk, on Wednesday, October. 9th, of Fannie Hazel Wilson, daughter of Mr. and Mrs. Geo. Wilson of Osprey township, to Frederick H. Irwin, son of Mrs. Martha Irwin and the late Samuel Irwin of Flesherton. Rev. Edward Baker performed the ceremony.

Carson—Harbottle

A quite wedding took place at the United Church parsonage, Flesherton, Wednesday afternoon, October 2, when Bernice Mae, only daughter of Mr. and Mrs. James Harbottle of Artemesia became the bride of John Alexander Carson, son of Mr. and Mrs. Alex Carson of Priceville. Rev. W. J. Scott performed the ceremony. The bride was becomingly gowned in pale yellow rough crepe, with silk net shoulder capes, white kid shoes and other matching accessories. Her only jewelry was a pearl choker with pearl ear drops, to match. The reception was held at the home of the groom's sister in Toronto. After the wedding the bride and groom left for a trip to Toronto, Meaford and other points, the bride travelling in a canary yellow suit with a yellow crepe hat with a tulle veil, with white kid shoes and other white accessories to match.

Farr—Mercer

The marriage was quitely solemnized at the United Church parsonage Weston, on Saturday, October 12, of Leta Maud, second daughter of Mr. Thomas L. Mercer and the late Mrs. Mercer of Markdale, and Ellerby G. Farr, son of Mrs. Farr and the late Mr. J. T. Farr of Weston. Rev. E. Harold Toye performed the ceremony. The winsome bride wore a beaver trimmed brown suit, with brown hat and accessories. After a short wedding trip they will be at home at 240 Queen's Drive, Weston.

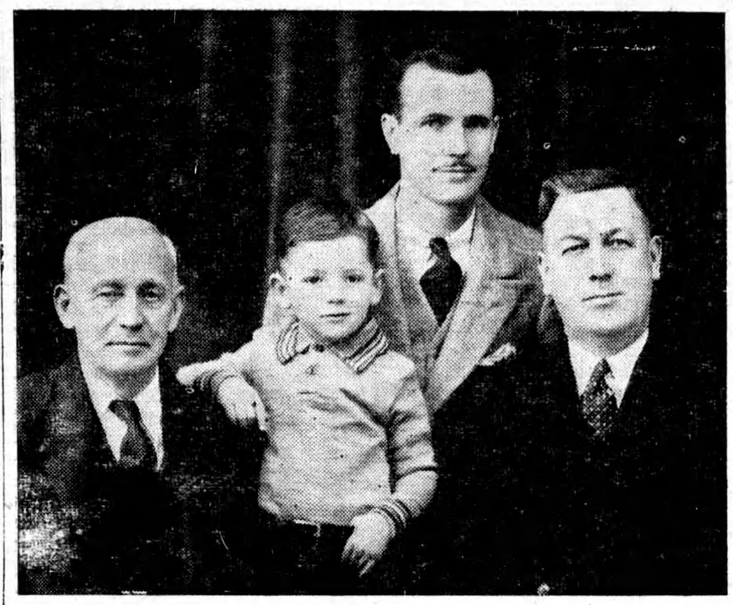

Four Generations of the Wadsworth Family

Above is a group picture taken this past summer of the four generations of the Wadsworth family. The event was unique in that it was composed of the male members of the family. On the left is William C. Wadsworth, formerly of Ceylon and on the right William J. Wadsworth, Controller of the City of Toronto, while standing in the rear is Gordon Wadsworth, son of Wm. J. Wadsworth, the fourth member being Gordon's three year old son.

Late W. Wadsworth

Many old friends will learn with regret of the death of William J. Wadsworth, who passed away on September 28th in Toronto. He was born in Lesbellan, Fermanagh, Ireland, on July 4th, 1861, and emigrated to Canada in 1883, settling in Grey County and entered into partnership with the late Robert Cook, blacksmith, at Flesherton Station, establishing himself as a carriage builder, which was his first position occupied in Canada. He was married to Annie Phillips on April 7th, 1884, and after a number of years left the Station with his wife and one son, William, and moved to Toronto where he received a position as a carpenter with the C.P.R. at the Parkdale shops. The shops were later moved to Toronto Junction, now West Toronto, where he moved in 1889.

Mr. Wadsworth was very active in the early days of Toronto Juncton in fraternal organizations and municipal affairs, having been on the Board of Education for five years of which he was chairman for one year. Upon a number of occasions, when West Toronto became part of the City, he was asked to offer himself for further office as an Alderman, but did not take advantage of the opportunities. From time to time he received promotions in the C.P.R. until he attained the position of assistant car foreman, and resigned that position to join the Canadian Rumly Company as foreman. Later this Company closed the plant and moved to the United States.

During the war he was an inspector of munitions in Toronto, Hamilton, and Chatham. He then became identified with the F. C. Burroughs Co., being with them about ten years, after which he was appointed Deputy Sheriff at Osgoode Hall.

His wife predeceased him in 1912, passing to her reward very suddenly while she and her husband were on their way to a party on Christmas Eve. There were four of a family, three dying in infancy. The only son, William, is president of the Wadsworth Coal Co. and is Controller of the City of Toronto. He was a cousin of the late Mr. Wm. C. Hanley of Eugenia, and for a number of years visited there each summer.

The late Mr. Wadsworth was very active in fraternal circles, for many years having belonged to Victoria Lodge No. 474, A.F.&A.M, Past Grand President and Past Grand Secretary of the Sons and Daughters of Ireland, Past Deputy Grand Master of the Royal True Blue Association, Past Master of L.O.L. No. 479 and an honorary member of the Orange Young Britons.

Many friends from a distance were present at the funeral which was held on October 1st, from Wm. Speers' Funeral Chapel, Dundas St. West, and was also attendel by a very large and representative body of citizens. Interment was made in St. James Cemetery. Friends were present from Grey County, St. Catharines, Bobcaygeon, Lindsay and other points. Rev. H. R. Hunt, rector of St. John's Anglican Church, West Toronto, conducted the service at the chapel and the cemetery.

The pallbearers were: Messrs. S. P Motton, E. Baker, A. Phillips, C. Miller, J. Elliott and J. Wadsworth.

Beautiful foral offerings were sent from sympathizing friends, among them being the Mayor of Toronto, F. C. Burroughs Co., Directors and staff of Fuel Protective Association, Flesherton Old Boys' and Girls' Association, Victoria Lodge A.F.&A.M. the Commissioners of the Toronto Harbor Commission, the old boys of the Waterworks Dept.

147th Reunion in Owen Sound

The 147th Battalion will hold a reunion at Owen Sound on Armistice Day, Monday, November 11th, when it is expected that over 300 will be in attendance for the event. The Regiment originally contained 1100 men, but casualities overseas and deaths since have reduced the total to 700 men now living.

Voters Had Fight In Town Monday

A real fight featured election day in Flesherton when discussion between two elecors became too heated for settlement in any other manner. Fists flew fast and furious for a moment until the two involved decided that the day had been sufficiently celebrated. The fight did not occur between grown up elecors but was the aftermath of a vote taken in the public school Monday afternoon by the students of the senior room. Principal Chapple had the children vote with ballots similar to those used in the regular voting, in order to give them some idea how an election was conducted. This ballot was not of the secret variety., inasmuch as the voters afterwards consulted each other as to how they had voted and the information was quickly forthcoming. One young Conservative stated that a person was a fool to vote for any other than for his own favorite party, to which exception was taken by a supporter of Miss Agnes MacPhail and after a few more words the war commenced in earnest. It was soon over and both the boys became reconciled to let the decision of the school remain as it was.

It might be said here that the voting in the school resulted in Miss Agnes MacPhail being elected, with W. A. Hall second and L. G. Campbell third, as the voting turned out in the regular vote.

The above scrap was the only one to occur in town though we did see Dan McTavish and Jim Dargavel walking around town with their arms around each other in real brotherly style, the election all forgotten for the time being.

FEVERSHAM

Mrs. H. B. Horton of Toronto was a visitor last week with her parents, Mr. and Mrs. Colquette here and Mr. Horton's sister, Mrs. Frank Stephens and family of Singhampton.

Mr. and Mrs. Springgay., Don and Shirley visited with friends in Hamilton and St. Catherines over the week end and returned on Monday.

Those who attended the meeting in the Salvation Army hall here on Sunday morning listened to an interesting discourse given by Major Wrasaki and also an outline of the crowds of people who went to hear General Eva Booth, the head of the army here in America, Mr. and Mrs. Wrasaki were accompanied by Adjitant of Barrie their young son, and two salvation army ladies who rendered several duets and choruses which were highly appreciated.

Miss Dorothy Robinson and two girl friends, Misses Dot and Ann Arnott of Toronto spent Sunday at the Robinson home here.

A disastrous fire occurred two miles east of Rob Roy on the twelfth line of Osprey on Thursday last when the large frame barn and contents, all this years corps, and a large drive house, poultry house, well house and dairy house were burned to the ground and a fine brick house badly damaged by the men having to chop holes in the roof to get at the fire. The fire was caused by a lighted lantern being left in the granery (where there was no window) for light and the men were at dinner when the fire started' the lantern having been hung too near the ceiling it is supposed and set fire to the hay stored above. Mr. Brown, who owned the threshing outfit lost the separator but they got the gas tractor away in time a very great loss for the owner, Mr. Johnston Brown of Singhampton and also for Mr. Brown who lost the threshing machine.

Mr. and Mrs. E. Morrison of Singhampton were visitors with Mrs. Morrison's parents, Mr. and Mrs. Geo. Short here recently.

Anniversary services will be held in Feversham Presbyterian church on Sunday next, October 20th, at 11 a.m. and 7.30 p.m. Rev. Mr. Birnie will conduct the services.

North Grey Returns To Liberal Party

W. P. Telford, Liberal, of Owen Sound was elected member in North Grey, over Victor Porteous, Conservative in the last House, Hudson Stout of Owen Sound, C. C. F., and W. L. Taylor of Singhampton, Reconstruction candidate. Porteous had a majorty of votes in Osprey and Euphrasia townships, but he was unable to secure any majorities in his home section. Following is the vote in North Grey.

NORTH GREY VOTE

	Po's	Stout	Tay'r	Tel'd
Owen Sound	2374	586	685	3035
St. Vincent	377	30	51	3035
Thornbury	196	—	—	212
Meaford	686	38	48	696
Derby	254	34	165	374
Sydenham	312	71	98	781
Keppel	331	67	144	484
Sarawak	112	24	40	144
Holland	475	61	109	392
Osprey	425	112	146	324
Euphrasia	466	70	87	266
Collingwood	423	38	124	461
Shallow L'k	47	4	30	91
	6478	1135	1727	7802

HOLLAND

	Po's	Stout	Tay'r	Tel'd
No. 1	34	15	19	60
No. 2	101	7	11	66
No. 3	136	7	31	48
No. 4	30	7	33	110
No. 5	110	12	10	48
No. 6	55	13	5	60
	475	61	109	392

Majority for Porteous, 83.

EUPHRASIA

	Po's	Stout	Tay'r	Tel'd
No. 1	31	7	5	12
No. 2	62	6	6	42
No. 4	58	10	32	67
No. 5	105	9	11	44
No. 6	35	25	11	15
No. 7	60	5	13	45
No. 8	115	8	9	41
	466	80	87	266

Majority for Porteous 200.

OSPREY

	Po's	Stout	Tay'r	Tel'd
Badgeros	40	12	17	49
Rob Roy	30	17	16	31
Singhamp'n	37	3	71	7
Hatherton	25	26	5	7
Maxwell	81	12	7	84
Wareham	47	17	7	3
McIntyre	45	6	11	49
Feversham	118	20	11	94
	423	113	145	324

Majority for Porteous—99.

Old Burns Fatal To Young Berkeley Man

Terrible burns which he received whilst working in the garage of Charles Rowe at Berkeley on June 19, 1934, proved fatal to William E. Stafford on Tuesday last, when he passed away at the Toronto General Hospital Deceased, a young Berkeley man who was in his 24th year at the time of his death received his injuries over a year ago when gasoline exploded. Since that time he had been an inmate of a number of hospitals, but medical science was powerless to repair the injuries wrought by the flaming gasoline.

Deceased was the oldest son of Mr. and Mrs. Edwin Stafford (nee Pearl Hopps) and resided with his parents a mile and a quarter north of this village. Besides his sorrowing father and mother he leaves to mourn his passing two brothers, Edward and Stanley, and a sister, Ruby, all at home.

The funeral was held on Friday afternoon, with a service at Berkeley United Church at 2 o'clock. Interment was made in Markdale Cemetery.

Jas. Acheson Dies At Home In Proton

Following an illness of a little more than a week, the death occurred Saturday morning of a well known resident of Proton township in the person of Mr. James Acheson. He contracted a chill a little over a week ago and this developed into pleuro-pneumonia from which he failed to rally at his advanced age. The late Mr. Acheson was one of the oldest residents of the community being in his 77th year. He was a member of one of the old pioneer families and farmed on the place where he died the greater part of his life. He was held in high esteem throughout the community and his death will be greatly regretted.

Surviving are his wife, two sons Stanley at home, and Lloyd, in Toronto, and one daughter, Hazel, Mrs. Morris Small of Toronto, also two brothers, John and Robert Acheson, and three sisters, Mrs. J. J. Duncan and Mrs. James McMillan, both of Proton, and Mrs. Geo. Hutchinson of Kimberley. The funeral took place on Monday afternoon to Bethel cemetery.

Silver Anniversary

An enjoyable evening was spent at the home of Mr. and Mrs. Archie Stewart when they celebrated the twenty-fifth anniversary of their wedding on Saturday, October 12 with a family gathering of twenty-five guests.

Dinner was served at seven o'clock the table was centred with the wedding cake adorned with silver decorations.

The evening was spent in music, card playing, and conversation.

Many beautiful silver gifts were received by the bride and groom along with the hearty congratulations that they may spend many happy years together.

Those present from a distance were: Mr. and Mrs. E. J. Swift, Mr. and Mrs. Will Bentham of Toronto, Mrs. Fred Sheppard and son Edward of West Toronto, Mr. and Mrs. C. H. Quigg, Mr. and Mrs. Abe Brook of Harriston, Mr. and Mrs. W. S. Gazley of Milton, Mrs. W. Wilcox, Markdale.

RECEPTION FOR MISS MACPHAIL

Some Flesherton friends of Miss Agnes Macphail will receive in her honor at the home of Mrs. E. C. Murray on Friday afternoon of this week, October 18th, from 3 to 6 p.m.

St. John's United Church

ANNIVERSARY SERVICES
Services, October 20th

11 a.m. — Rev. Wm. Howey, Owen Sound.

7 p.m. — Rev. E. W. Jewitt, Owen Sound.

Male Quartette will assist the choir at both services.

The Service at Ceylon withdrawn.

The fowl supper next Tuesday, October 22nd at 5.30 followed by the play by Maxwell Dramatic Society.

Optometrist and
EYE SPECIALIST
R. M. McKay R. O.
of Kincardine
at Wm. F. Potter's
Jewellery Store
FLESHERTON
for consultation
- on -
Mon., Oct'er 21
from 10 o'clock a.m.
and monthly thereafter. Complete Satisfaction Guaranteed.
Please make your appointment.

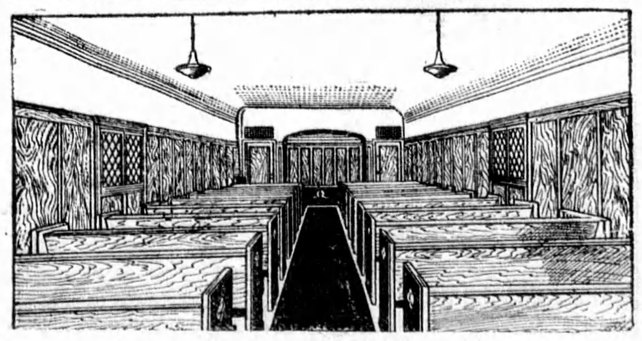

THE FUNERAL CHAPEL

A dignified personal funeral service. Available in all parts of Toronto and suburbs at prices to suit the income of every family.

BATES & MADDOCKS BURIAL CO.

Formerly Bates Burial Co.

Fred Maddocks — Richard Maddocks, Mgr.

KI. 4344-3456 — 124 AVENUE ROAD

One Block South Davenport Road