LOCAL DISTRICT NEWS

FEVERSHAM

Mr. and Mrs. Tudor have returned to their home in Detroit, Mich. after spending the past week with Mr. and Mrs. James Fawcett.

Reeve Frank and Mrs. Higgenson of Angus spent Sunday with Mr. and Mrs. James Fawcett.

Mr. Ross Long and Mr. Harvey of Toronto were visitors with the former's parents, Mr. and Mrs. James Long here over the week end and holiday.

Miss Dorothy Robinson of Toronto was at her home here over the week end and holiday.

Mr. Price and Miss Grace Horton of Toronto were callers at Calquette's on Saturday last.

Mr. Leslie Smith of the Collingwood Gravel road is having to use crutches on acount of having a sore knee, he is laid up in a busy time for the farmers.

Mr. and Mrs. Fred Brackenboro and Bud and Gwen of Owen Sound were visitors with friends here over the week end.

Mrs. Goldsmith of Stayner was a visitor with Mr. and Mrs. H. Alexander last. week.

Mrs. H. B. Horton of Toronto spent the week end with her parents Mr. and Mrs. Colquette here.

Mrs. Moison of Collingwood visited with her sister, Miss Madden ,last week.

Mr. and Mrs. McLelland (nee Miss Violetta Davidson) of Toronto are visiting at Mrs. McLelland's parental home here.

PORTLAW

Mr. Geo. Blakey and bride of Toronto are spending their honeymoon with friends in this part.

Mr. and Mrs. Clarence Watson and Mr. and Mrs. J. H. Walker visited friends in Toronto last week.

Mr. E. K. Jamieson of Toronto is visiting with his brother here.

Mr. and Mrs. J. H. Walker, Mrs. Metcalfe and Alvin McKenzie visited with friends at Collingwood over the week end.

Mr. and Mrs. McLean and three children of Toronto are visitors at the home of Mr. and Mrs. D. Jamieson.

Rev. R. Dingwall called at W. A. McNally's while on their way to attend the funeral of the former's father, Mr. Andrew Dingwall of South Line.

Mr. Gordon Jamieson of Toronto, visited with his uncle Mr. W. G. Jamieson.

The Ethiopian may prove a nigger in the wood-pile for Italy.

Optometrist and
EYE SPECIALIST
R. M. McKay R. O.
of Kincardine
at Wm. F. Potter's
Jewellery Store
FLESHERTON
for consultation
- on -
Mon., Aug. 12
from 10 o'clock a.m.
and monthly thereafter. Complete Satisfaction Guaranteed.
Please make your appointment.

VANDELEUR

Sons of Temperance picnic

The annual basket picnic and public gathering under the auspices of the Sons of Temperance will be held in Vandeleur Cormunity park on Monday afternoon and evening, Aug. 12th.

The Most Worthy Patriarch of Great Britain and Ireland, the Past Most Worthy Patriarch of North America, and The Grand Worthy Patriarch of Ontario, will be guests of honor. It is hoped to make this a real district rally. Everybody is invited to come and meet the visitors and hear the program. Bring your basket and have a good time.

Civic receptions are being tendered the visitors from Great Britain in Toronto, Niagara and other places, and this District is honored indeed by having a visit from these distinguished persons.

Mr. and Mrs. Walter Dunning and daughter of Aurora and Mrs. Doan of Newmarket were the guests of Mr. and Mrs. W. J. F. Hutchinson.

Dr. and Mrs. Shepherd of Toronto and Mr. Arthur Gough of Rochester, N. Y. were week end visitors with Mr. and Mrs. Geo. Wright.

Misses Susie and Sylvia Stewart of Shrigley spent a couple of days with Mr. and Mrs. Howard Graham.

Miss Florence Davis visited friends in St. Marys recently.

Mrs. Russell Byers of Paisley is visting her parents, Mr. and Mrs. C. B. Boland.

Miss Pauline Hutchinson is visiting her aunt, Mrs. Devins of Emery.

Mrs. Jimmie Stewart of Toronto is visiting his aunt, Mrs. Howard Graham.

Mr. and Mrs. Amos Smith and son Clare of Meaford spent the week end with Mr. and Mrs. Samuel Gilbert.

Mr. and Mrs. Thos. Shanon entertained the Markdale division of the Sons of Temperance in their home on Wednesday evening of last week for the regular July meeting. The meeting was well attended and the business consisted largely of making arrangements for the basket picnic to be held in Vandeleur Community Park on Monday afternoon and evening, Aug. 12th. The Most Worthy Patriarch of Great Britain and Ireland and his wife, The Past Most Worthy Patriarch of North America and other distinguished visitors. Everybody is invited to come and meet them, hear the address and have a good time.

FIELD—BARNBY

A quiet wedding took place Saturday in Wesley United Church, London Ontario, when Mary Dorothy, daughter of Rev. Dr. R. H. and Mrs. Barnby of Windson Avenue, London, was married to Harry William Field of Fort William, son of Mr. C. M. Field, and the late Mrs. Field of Maxwell, Ont. The ceremony was conducted by the bride's father, Dr. R. H. Barnby, assisted by the Rev. Dr. Thomas Green of Wesley Church. The bride who was given in marriage by her brother, Dr. T. I. Barnby of Rodney, wore a pink lace gown with matching hat of maline and carried Joanna Hill roses, and sweet peas. The wedding music was played by Mr. W. E. C. Workman, organist of the church. A reception was held at the home of the bride's parents, the bride's mother receiving in a chiffon gown printed in pastel shades. Later the bride and groom left for a motor trip east, the bride wearing a navy suit with matching accessories. Mr. and Mrs. Field will live in Fort William.

EUGENIA

Mr. and Mrs. Cartwright and son, also Mr. and Mrs. Andrew Armstrong of Long Branch visited over the week end at the home of Mr. and Mrs. Wilfred Magee.

Mr. and Mrs. Hornsby of Windsor visited recently with the latter's sister Mrs. Chas. Hopps, and husband.

Mr. and Mrs. R. Neville and daughter of Markdale, also Miss Margaret Newman of Toronto, visited on Sunday with Mr. and Mrs. Robt. Gorley.

Mr. and Mrs. Bill Williams and Mr. and Mrs. Thos. Crowe and Hilda of Toronto visited over the week end with Mr. and Mrs. Jos. Williams.

Mrs. Albert Sloan, Douglas and Ileen of Chatham are visitors at the home of Mr. and Mrs. Walker Sloan.

Miss Dorothy Jamieson visited a day the past week with Miss Irene Martin.

Mr. and Mrs. Gordon Dixon of Flesherton visited with Mr. and Mrs. Wil Benson on Sunday. Together they visited at Brewster's Lake.

Mrs. Chas. Hopps received the sad news of the death of her brother, Mr Pinnell of Victoria, B. C., last week We extend our sympathy to Mrs. Hopps in her bereavement.

Visitors at A. Cameron's on Sunday were, Dr. Russell Cameron, Mr. and Mrs. H. E. Graham Helen and Dorothy of Clarksburg. Mrs. Plaxton, Donald and Nancy of Toronto.

Mr. and Mrs. Edwin Purvis and children of Toronto spent the week end and holiday with Mr. andMrs. Robt. Purvis.

Mr. and Mrs. Whitefield and little son of Detroit spent a few days the past week with Mrs. Whitefield's parents, Mr. and Mrs. Chas Hopps.

Miss Muriel Fenwick of Owen Sound is visiting at her parental home.

Mr. Thos Tudor of Toronto is visiting his brother, Mr. Henry Tudor, wife and family.

Mr. Fred Winfield spent a few days in Owen Sound, the past week.

The Misses Mary and Isobel McKee and friends of Toronto spent the week end and holiday with their parents, Mr. and Mrs. Thos. McKee.

Mr. Clarence Williams has secured a position in Toronto with his uncle, Mr. Will Fenwick.

Miss Beth Large and chum of Niagara Falls are visitors with the former's grandfather, Mr. Peter Munshaw.

There were over thirty in attendance at the Y.P.S. meeting on Wednesday evening of last week, with Rev. Bushell presiding. The Scripture story was read by Mrs. Bushell and was followed with prayer by Mrs. C. Martin. The discussion was taken by Rev. Bushell. A duet "In the Garden of Prayer" by Miss Jean Bushell and her cousin, Miss Ruth Ducker, was enjoyed. "How Beautiful Heaven Must Be" was sweetly rendered by Miss Jean Bushell with ukelelee accompaniment.

Mr. and Mrs. S. Croft and sons of Flesherton visited recently with Mr. and Mrs. C. Martin.

SAUGEEN JUNCTION

Mr. and Mrs. Elzer Park, Mr. and Mrs. Pete Peket of Toronto also Mr and Mrs. Wm.Dysing of Hamilton, visited over the week end at the home of Joseph Park.

Miss Audrey McGlashion visited recently at Mr. Joe Badgerow's.

Mrs. John Campbell of Owen Sound, Mr. and Mrs. John G. Batchelor of Hillsburg visited recently at Mrs. Sam Batchelor's.

Mr. and Mrs. Everette White and son and Miss Alma White of Toronto spent the week end and holiday at the home of the former's parents, Mr. and Mrs. Bob White.

Mrs. Bert Badgerows and son Bert visited recently at Markdale.

Mrs. Patterson and family of Springhill visited in our district Sunday.

Congratulations to Mr. Harvey White and Miss Mary Brown of Toronto who were marired Saturday, in Toronto.

Mrs. Hans Stevens of Riverview visited recently with her sister, Mrs. Wm. Halliday.

Card of Thanks

Mrs. A. Dingwall and family wish to thank their many friends for the kind expressions of sympathy extended to them on the death of their husband and father.

Card of Thanks

Miss Didge Madden desires to thank her many friends and neighbors for their many acts of kindness and sympathy during the recent illness and death of her brother.

No light shines for itself and no man lives for himself.

THE
Cup That Cheers

'SALADA' TEA

NO QUESTION ABOUT THE QUALITY OF SALADA TEA —GRANDMOTHER USED IT AND SAID IT WAS GOOD.

SALADA Brown Label Tea, reg. 65c., for ..... 61c lb
SALADA Yellow Label reg. 55c, for ..... 53c lb

Queen of Roses Flour 98 lb bag $2.25
FRUIT PECTIN for Jelies and Jams, pkg. 15c
CERTO, 8 oz. bottles 30c
Canada Matches, ... 3 boxes for 23c
McLaren's JELLY ..... 6 pkgs. 25c

Osprey & Artemesia Co-operative Co., Ltd.
FLESHERTON

Ford Executives Hold Dealer Meetings

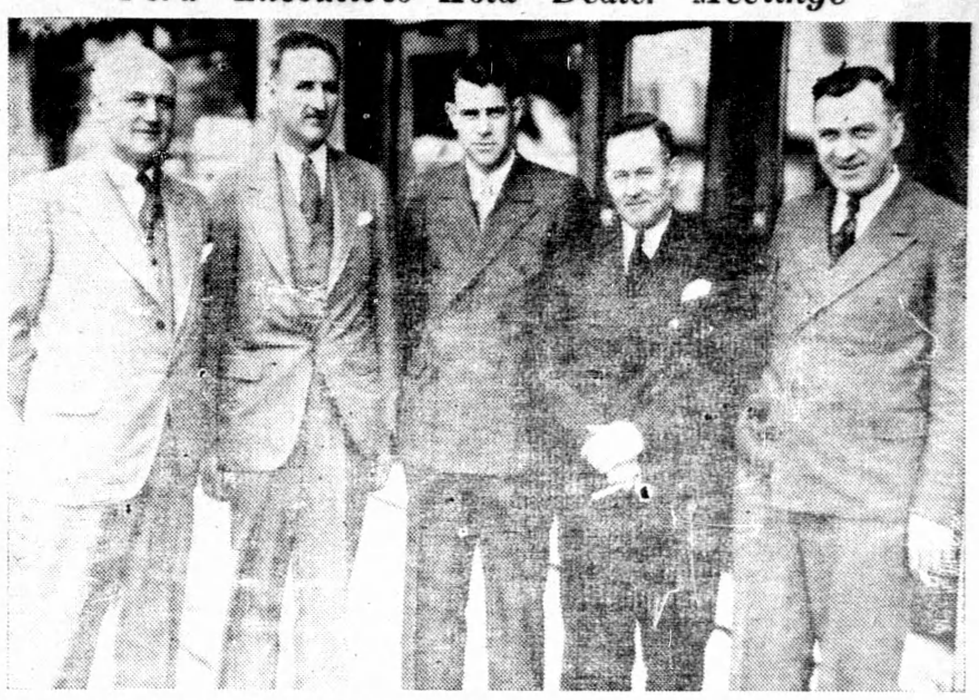

Executives of the Ford Motor Company who are conducting a series of sales meetings and dealer meetings throughout Ontario. The party, from left to right includes: W. Murdoch, manager of the Toronto branch; C. C. Harvie, Toronto branch sales manager; R. M. Sale, assistant general manager, Windsor; G. R. Eaton, Toronto branch service manager and E. F. Millard, advertising manager, Windsor. Ford sales to date this year are already ahead of those for the whole of 1934 according to Mr. Sale.

SUMMER TRAGEDIES

(Burks Falls Arrow)

Drowning accidents are now occupying a too prominent space in the press. Boaters and bathers beware! One is apt to regard motor accidents as the most prolific cause of death, but while the automobile continues to lead the list of fatal accidents, it must be borne in mind that drownings are limited almost entirely to four months of the year. There are figures to show that the swimmer, the non-swimmer, and the boaters, are exposed to greater danger than the motorist, when one considers that there are thousands more people riding in cars in a whole year than there are people on or in the water. According to figures issued by the Ontario Safety League, of a total of 521 fatal accidents in Ontario in 1934, swimming, boating and diving fatalities number 293. Now is the time to warn non-swimmers to never venture into deep water, to warn swimmers to beware of water holes and undertows, and to warn those who like boating to be ever careful of changing winds and above all, learn how to properly manage a canoe. Again we say to bathers and boaters beware!

Singhampton Field Day

A feild day will be held at Singhampton on Thursday, August 15th, at 2 p.m. Ball tournament between six teams of the Badjeros District Softball League. Other sports will also be held. Dance at night with Ted Swain's orchestra in Hammill's hall. See posters for particulars.

PRICED FROM $885 (for the Master 2-Pass. Coupe)
Delivered, fully equipped at factory, Oshawa, Government Registration Fee only extra.
See the new Standard Series models priced as low as $712

LET your own comparisons convince you that the new Master Chevrolet is away out in front—in features—in quality—in value for the money!

Look at the Turret Top roof. There's not another car in Chevrolet's low-priced class that offers you this vital, over-your-head protection of solid, seamless steel!

Look at Knee-Action—now in its second successful year—combined with balanced weight in these new models for the ultimate in the "gliding ride" . . . the ultimate in safety!

Look at the Fisher Ventilation—the Cable-Controlled Brakes—and the Blue Flame Engine. They're all exclusive to Chevrolet!

We invite you—come for a ride in the Master Chevrolet. All that we could ever tell you isn't one-two-three with what you learn by driving the car yourself! Easy GMAC terms.

C-155C

Master CHEVROLET

CHEVROLET MODELS READY FOR IMMEDIATE DELIVERY

D. McTAVISH & SON,
FLESHERTON, ONTARIO