LOCAL DISTRICT NEWS

PRICEVILLE

The fine courses in Home Economics and Agriculture came to a very successful termination on Friday last after a four weeks' period. The attendance during the time in the men's section, held in the basement of the United church, was 27.5. That of the ladies' section in the Presbyterian basement was from 40 to 50 daily, with great interest shown throughout in this class in a laudable desire to learn.

The event, the first of its kind here, proved very successful, and satisfactory to the management, we are glad to note. A fine wind-up was held on the Thursday evening previous with a banquet, where at the head table were seated the Rev. J. W. Johnston, Rev. Father Grace, Rev. N. McDonald President, Mr. M. C. McPhail. B.S.A., assistant director to agricultural representative and guest speaker, Mr R. S. McKercher, B.S.A., of Dublin Ont., in charge here, Miss M. E. Phillips, sewing instructor, Reeve A. A MacArthur and wife. Mrs. J. H Shearer, B.S., M.A., in cooking, W. G Watson and sister, and Mr. John Nichl, Jr.

The usual toasts were given, the King, as a matter of course, coming first, and fittingly and musically honored. Our Country, by Donald Reiley answered by "O Canada" lustily sung "Our Guests", by Isabel Mather, was answered by the speakers at the head table already mentioned above.

Our representative was sponsored by Mr. Jimmie Hill very cleverly, a well posted student for one so young, replied to by Mr. T. Stewart Cooper, whose remarks were warmly applauded. Miss Helen Courdt gave the toast to the staff, replied to by the above mentioned ladies at head table and Mr. McKercher. The girls' class was toasted by Wilfred Frook and replied to by Miss Jean McArthur, that to the boys by Helen McVicar and duly acknowledged by Charlie Aldcorn. Mr. Cooper introduced to the audience, Mr. M. C. McPhail, the guest speaker of the evening, who after paying the usual compliments as all speakers naturally do here, to our pretty girls, and good cooks, spoke of the work he had been engaged in here, previous to going over seas, and the work on farms to which he and others had been assigned, in England France and Belgium. and the slow awkward processes in which they yet farm over there. The land in Belgium is owned by the Government and leased to tenants for as long as 99 years in some cases. The farmers in Germany he thinks are the most efficient he knows, but yet would choose a home in Ontario as being a better chance in broadening out in one's sphere of life, and the facilities afforded. Votes of thanks to the ladies were honored.

At the meeting on the day following a young junior Farmer's Club was formed. Wilfred Frook was elected president, Chas. Aldcorn, vice pres. and Robt. McIntyre, sec.-treas. A Board of Directors was also appointed.

A special speaker on Forestry, Mr. Barnes, and Mr. Rush, from near Toronto on Vegetable Growing and Fruits, one day each, proved very interesting and informative.

L. H. Koenig and Co. of Mildmay have been given the contract of trucking the gravel for the township of Carrick for the coming year, at same rates a 1934.

EUGENIA

There seems to be a great deal of sickness these days. Mrs. Jos. Williams has had a severe cold the past few days, and at time of writing has had a slight attack of pneumonia. Mr. Geo. Park is also on the sick list. Mr. Geo. Graham is critically ill at present. Herb Fawcett is suffering from the flu. We hope all patients will soon be well again.

Mr. Herb Haney of Windsor is a visitor with his parents, Mr. and Mrs. Robt. Haney.

Miss Marjory Proctor of Kimberley spent the week end with her cousin, Miss Jean Proctor.

Mr. and Mrs. E. Partridge, Mrs. A. Partridge and son, Kenneth, of Rock Mills visited on Sunday at the home of Mr. Thos. Fenwick.

Miss Edith Fenwick spent the week end with Miss Marie Fenwick, 12th Line.

Mr. Chas. Hanley is in Owen Sound this week serving on the jury.

Betty. Marjory, Gordon and George Stewart of Ceylon were Sunday visitors with their uncle and aunt, Mr. and Mrs. Chas. Hanley, and family.

Mrs. Will. Benson spent a few days in Toronto.

Mr. and Mrs. Russell Park of Flesherton visited on Sunday with the Park families here.

Mr. Bert Kerton of Feversham is visiting his friend, Mr. Ken Kaitting

Miss Evelyn Turner, teacher at Singhampton and Mr. Harold Turner of Orangeville Business College, spent the week end at their parental home 10th Line.

We extend our sympathy to the relatives of the late Mr. Will. Gorley, whose death occurred last week in the House of Refuge, Markdale.

Mrs. Badgerow visited over the week end with her daughter. Mrs. Stanley Campbell.

The Y.P.S. meeting was held on Wed. evening of last week with the literary convenor, Miss Phyllis Graham, presiding. Evelyn Campbell led in prayer, Miss Belva Genoe reading the scripture passages. Phyllis took the discussion period. The recreation period consisted of a reading, "At the Drinking House over the way" by Mrs. Chas. Martin; a flower contest by Mr. Cecil Magee; a "ty" party contest by Annieta Turner and a picture contest of places by Phyllis Graham. A very enjoyable evening was spent.

The concert by the women and girls, under the auspices of the Ladies' Aid in the L.O.L. hall here on Friday evening last was well attended. The proceeds amounted to $10.85, the admission fee being only 10 cents. Mrs. G. Magee, president of the Aid was chairman. Among the various items on the program were readings by Mrs. F. Genoe, Miss Evelyn Campbell, Mrs. J. Campbell and Mrs. W. Walker, and recitations by Miss Doris Fawcett and little Miss Blanche Walker, and a solo by Miss Doris Magee. The program closed by all singing. God Save the King."

CARD OF THANKS

Relatives of the late Mrs. Wm. McKenzie, Feversham, wish to express their sincere thanks to the friends and neighbors for the many acts of kindnesses shown them in their recent sad bereavement.

—Son and Daughters

—HAVE YOU RENEWED?

PROTON STATION

McNALLY—McLENNAN

On Wednesday at 10 o'clock a.m., at the Pilgrim Holiness Parsonage in Proton Station, with Rev. H. B. Jackson, officiating, May Golden, eldest daughter of Mr. and Mrs. John McLennan, Elmwood. was united in marriage to James Wilfred, only son of Mr. William McNally and the late Mrs. McNally of Portlaw. The bride was becomingly attired in a dress of white crepe with shoes and hose to match and wore a bridal wreath of orange blossoms. Miss Gertrude Irish, friend of the bride, played the bridal chorus. The bridesmaid was her sister Miss Christina McLennan, who wore a powder blue crepe gown Mr. Irwin McIntyre acted as groomsman.

The happy couple left amid showers of confetti and good wishes on the 11.30 train for the home of the bride's parents, where the wedding dinenr was served. The bride travelled in a navy blue coat and hat with accessories to match. After a short honeymoon Mr. and Mrs. McNally will reside on the farm of the Beulah Home. Proton. Their many friends wish them many years of happy wedded life.

The Proton Bears went to Dundalk on Saturday afternoon to Mr. H Palmer's studio and were photographed in their hockey uniforms with the McDougall Trophy, which they recently won. One of their defence men, Mr. Lloyd Lyons, received notice from the Goodyear tire manufacturers to report for work on Monday of this week. The Bears are glad they did not have to lose this important player during the game period. Dever Bros. presented each member of the team with a box of chocolates, which kind favor was much appreciated by the boys.

We are sorry to report Mr. Alexander Stewart on the sick list.

The sympathy of the community is with Miss Alma White, who underwent a serious operation in a Toronto hospital on Monday last. We wish for her a speedy recovery. Her parents, Mr. and Mrs. Robert White. are in the city with her.

Mr. Dan McCannell has moved from Mr. Neil McCannell's farm, south of the village, and is occupying Mr. Wyvill's house in Proton Station.

Mr. Ted Parsons of Artemesia has moved to the farm vacated by Mr. Dan McCannell.

MAXWELL

On Friday evening, February 22 the many friends and neighbors of Mr. and Mrs. A. Mitchell met at their home to spend a few hours with them prior to their removal from our neighborhood. Mrs. E. Buckingham read a complimentary address and Mr. Geo. Morrison presented Mr. and Mrs. Mitchell with a handsome Alladin lamp. Mr. Mitchell thanked the friends in a few well chosen words for the gift. Dancing and a social time followed, after which lunch was served. Mr. Mitchell and family are moving to Rob Roy vicinity.

Mr. R. J. Morrison visited Maxwell friends last week. We understand he has rented his farm to Mr. John Beatty.

Mr. Charlie Sarjohn has returned from the north, where he spent the winter.

The W. A. will meet at the home of Mrs. Rev. Bushell, Tuesday, March 12th.

The W. I. will meet at the home of Mrs. Ed. Seeley, March 14.

We are pleased to report Mrs. Wilbert Poole improving from her serious illness.

We are sorry to report Mrs. Meddlar Guy quite ill with heart trouble.

Don't forget the concert on Thursday. March 7, under the auspices of the W. A.

PORTLAW PUBLIC SCHOOL

Sr. 4 — Leslie Jamieson, Sadie McKee, Harry Badgerow, Mabel Blakey Grace Jamieson.

Jr. 4 — Bernice Plantt, Alice Shier.

3rd — Bob Nicholls, Louisa Boyce Elda Pedlar, Harold Phillips, George Boyce, Mabel Blackburn and Mary Fisher, absent.

Sr. 2 — Bob Blakey, Stanley Taylor.

Jr. 2 — Fred Shier, Jimmy Nicholls.

Sr. 1 — Gladys Jamieson, Chester Plantt, Marjory Jamieson, Donald Meldrum, Kathleen Croft.

Jr. 1—Victor White, Donald Sheardown, Evelyn Shier.

Pr. — Alvin Sheard, Herb Shier, Gordon Nicholls.

No. on roll 30, average attendance 24.4.

—J. M. LITTLE, Teacher

DIED

GORLEY — At Markdale on Friday, March 1st, 1935, William Gorley aged 73 years, eldest son of the late Mrs. Robt. Gorley.

VANDELEUR

A large number of friends and neighbors of Mr. and Mrs. Bert Taylor and family, who are leaving in the near future for their new home near Heathcote, gathered at the home of Mr. and Mrs. Otto Baker on Tuesday evening of last week to spend a few pleasant hours together before their departure. During the course of the evening which was pleasantly spent in games, music and social intercourse, a lovely address was read and Mr. Taylor was presented with a pipe and pouch. Mrs. Taylor with a beautiful set of dishes and the boys with hockey sticks.

Mr. Taylor made a fitting reply in behalf of his wife and boys (who were unable to be present on account of illness), thanking the people of Vandeleur for their many acts of kindness during their stay in the community and assured them that they would always have an interest in the welfare of Vandeleur and extended an invitation to their many friends to come and visit them in their new home at Heathcote.

The Ladies' Aid are making preparations for their St. Patrick's social, which is to be held in the church on Friday evening, March 15th. A good program is being arranged, one number being a debate on the subject, "Resolved that the world is getting better." Mrs. Frank Davis and Mr. Harold Graham will support the affirmative and Mr. Harold Thompson and Mrs. F. R. Boland the negative.

Miss Tillie Buchanan is visiting with friends in Owen Sound.

Small Advts. Bring Results

It is said that bobbed-hair women will now sit in the new parliament of Turkey. Turkeys as we have them in this country also appear frequently with bobbed heads.

CONCERT

An entertainment under the auspices of the W. A. of Maxwell congregation of the United church will be given in the

Orange Hall, MAXWELL

— on —

Thursday Evening, March 7

The program will consist of music, songs. etc. A play will be given by the ladies, entitled, "Sowing for the Heathen."

Admission:- 25 and 15 cents

Mrs. Bushell, President. Mrs. N. Cairns, Secretary

SUPERIOR STORES

SAVE YOUR MONEY

OYSTER SHELL
$1.15 per 100 Lbs.

HONEY
5 Pound Pails
49c

BLUE BERRIES
2 Tins 25c

Head Lettuce 10c
Nice Juicy Oranges, doz. 29 & 39c
Soap Flakes (the better flake) ..... 3 Lb. 25c
COFFEE—You get the most from your coffee when you buy it freshly ground per lb. ....39c & 49c

W. G. KENNEDY
'Phone 37

COMFORT SOAP
5 Bars 19c

BEANS
6 Lbs. 25c

Spreading Cheese
½ Lb. Pkg. 13c or 2 for 25c

Winter Is Not Quite Over Yet

We are selling Molasses, Salt, Bran, Shorts, Crushed Oats, Oyster Shell, Big 50 Concentrate, Hellibore, Sulphur Salts, Cooper's Dri Kill and Cooper's Warble Fly Powder will be here any time.

PIE TIMBER

MERIT, CALA LILY & CANADIAN BEAUTY PASTRY FLOUR

EASIFIRST SHORTENING PURE LARD

EVAPORATED APPLES

EVAPORATED PEACHES

PRUNES RAISINS DATES PUMPKIN

Osprey & Artemesia Co-operative Co., Ltd.
FLESHERTON

TWO NEW LINES OF CHEVROLETS

Featuring two distinct types of Fisher beauty . . . Both powered with the same Improved Master Chevrolet engine . . . Setting new standards of quality in the two lowest price ranges

CHEVROLET STANDARD SIX

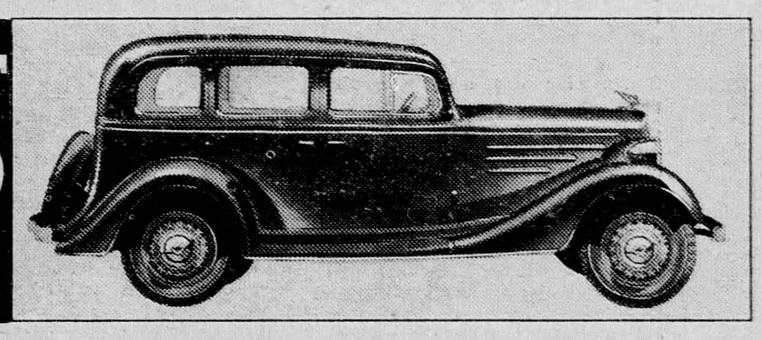

Now on display . . . Offers you the traditional, popular Chevrolet styling . . . Roomier Fisher Bodies . . . New, improved Blue Flame engine . . . 23% more horsepower . . . Bigger brakes . . . Lowest operating costs of *any* car . . . An all-feature *quality* car!

CHEVROLET MASTER SIX

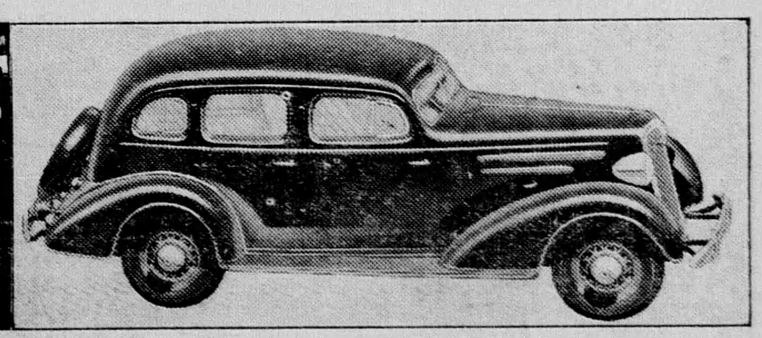

Soon to go on display at our showrooms . . . Streamlined entirely new . . . With the new Solid Steel "Turret Top" Body by Fisher . . . Longer wheelbase . . . Greater roominess . . . Improved, fully-enclosed Knee-Action . . . Outstanding gas and oil economy.

YEARS of sales leadership are back of these new Chevrolets. When you see them, you will agree they are bound to be *outstanding leaders* in 1935. They are the most beautiful and luxurious cars Chevrolet has ever built . . . and the best-performing, most economical cars in all Chevrolet history. Get complete information now at our showrooms and you'll be convinced that *it's wise to choose a Chevrolet for quality at low cost.*

C-15G

FOR ECONOMICAL TRANSPORTATION

D. McTAVISH & SON,
FLESHERTON, ONTARIO