LOCAL DISTRICT NEWS

PRICEVILLE

Your correspondent and his better half spent a pleasant Christmas with their daughters and husbands and interesting families, besides many old time friends.

The fine lantern slides, and descriptive matter given in excellent voice by Mrs. F. G. Karstedt gave fine satisfaction on Sunday. Unfavorable weather and holiday absentees affected the attendance.

A Watch-night service was held at St. Columba's manse on New Year's eve, when 1934 with all its cares and sorrows passed into eternity. Hymns, silent individual prayer and a discourse by the pastor, Rev. J. W. Johnston was had. The final moment came just at the conclusion of a hymn.

Mr. Andrew Ford, somewhat better the last few days, was not feeling so well on Monday. We hope for the best.

Mr. Lachlan McArthur is improving nicely from his recent illness.

A Happy and Prosperous New Year to the editor, staff and all dear readers.

Happy New Year to editor, staff and readers.

The annual meeting of the Presbyterian congregation will be held on January 14, at 2 p.m., when it is hoped for a good turn out.

Messrs. David and Clifford Hincks spent a few days in Toronto, the latter attending a convention and also visiting friends.

Mr. Neilbert McKenzie of Dromore spent a few days at his home.

Miss Jean McLean and friend of Toronto spent Christmas at the home of her father.

Mrs. Lachie McKinnon spent Christmas in Toronto with her sister, Mrs. Chas. McKinnon.

Congratulations to Mr. Allan McInnis and Miss Mildred Cupples, who were married on Saturday.

BORN — On Thursday, December 27, in Toronto, to Mr. and Mrs. John Cook (nee Mabel Nichol) a son.

Mr. and Mrs. John Nichol and family, Mr. and Mrs. Emerson Bennett and Mr. and Mrs. Dan L. McArthur spent Christmas at Mr. Thos. Nichol's.

The Carson family spent Christmas with Mr. and Mrs. Art. Richardson of Swinton Park.

Mr. and Mrs. John Nichol Jr., and family visited on Sunday at the home of Mr. Dan L. McArthur in the Glen.

The funeral of the late Mr. John and Miss Alice McDougall is being held today, Monday, with service being held in the Presbyterian church.

Mrs. Dan Campbell left on Monday to spend a week visiting her sister, Mrs. George McLellan, at Niagara Falls.

Mr. Elmer Neun spent Christmas with friends near Portlaw.

The annual school meeting came off quietly inside the school room here, though wild and stormy outside. Mr. Archie McArthur of the townline was re-elected as trustee, having served one year previously, in place of Mr. Wm. Burnett who resigned.

The great railway tragedy at Dundas is brought home to us here more forcibly, when we learned with sadness that Mr. John McDougall, one time resident in this locality, and his fine clever daughter were victims of the appalling disaster. The funeral took place this Monday on the arrival of the noon train. Service was held in the Presbyterian church conducted by Rev. N. McDonald, assisted by Rev. J. W. Johnston of St. Columba United, who led in prayer.

Rev. N. McDonald preached a fine comforting sermon, "Thou shalt guide me with strength and afterwards receive me into glory," being the text. He also paid tribute to the worth of both of the deceased, and the delight both took in the Gaelic services which he had held. The daughter took an active interest in noble work, and he expressed the feelings of those present in mourning the loss of those whom we knew and loved.

The fine casket and front of the platform was literally covered with flowers, of some two dozen or more groups, beautiful in the extreme.

The choir of nine voices sang sweetly a selection, the refrain of which was, "We shall meet some sweet day bye and bye."

Canada would not now be faced with a surplus of potatoes if the producers hadn't plowed so many of the seed variety under.

"I hope that's a nice book for you to read, darling," said a conscientious mother to her very young daughter.

"Oh yes, mummy, it's a lovely book, but I don't think you'd like it. It's so sad at the end."

"How is it sad, dear?"

"Well, she dies, and he has to go back to his wife."

CEYLON

Miss Bessie Cairns of Markdale spent New Years at her home here.

Mr. Thos. Hutchinson, Calvin and Ward have returned from visiting in Kimberley.

Mrs. A. S. Muir spent the week end in Orangeville.

Service in the church was withdrawn on Sunday owing to the illness of Rev. Mr. Scott.

Mr. John McMillan, Owen Sound, spent New Year's Day with his mother, Mrs. Anna McMillan.

Visitors at Mr. and Mrs. John Stewart's for Christmas were: Mr. and Mrs. Frank Stewart and babe, Mr. Wm. Stewart, Miss Irene Stewart and Mr. Jackson Stewart.

Mrs. M. Raney, accompanied by Miss Agnes Macphail returned to her home in Southampton on Sunday.

At the annual school meeting held on Wednesday, December 26, Mr. Jimmy McMullen was elected trustee to replace Mr. John McWilliam whose term had expired. The report of the O.E.A. convention last Easter was given in detail by Mr. Roy Piper, who was the delegate.

By a majority vote, the secretary was instructed to notify parents of non-resident pupils that a charge of 50c per month per pupil would be made, beginning with January.

PROTON STATION

On Friday afternoon of last week the "Proton Bears" drove back to Swinton Park to play a practice game of hockey with the "Blackbirds" of the Park, on their very fine open air rink. The Bears were quite successful in their first try-out. We hope they may do as well when they begin their semi-pro games

Mrs. Oscar Patterson and children of Maple Grove spent a few days last week with her parents here.

Mr. John Hanley of Hamilton is spending the holidays with Mr. and Mrs. A. Sherson.

Miss Mildred Sharp of Toronto is the guest of her sister, Mrs. Dever.

At the annual school meeting last Wednesday the school board was re-elected, namely: Mr. Neil McCannell, Mr. Robert Bates and Mr. Bert Badgerow. Mr. Abe Sherson is still sec.-treas. and the veteran caretaker, Mr Alexander Stewart, is still in the harness.

ROCK MILLS

The New Year came in very cold and stormy.

Our sincere sympathy is extended to Mr. Carl Atkinson and family in their sad bereavement by the death of their dear wife and mother; also to Mr. Meads and family in their recent sad bereavement.

The public school christmas entertainment was held on Friday night, December 21, when a large crowd was present and enjoyed the fine program of songs, music, recitations, dialogues and monologues, tableau and pantomime. Mr. Jas. Russell acted as chairman. Santa Claus arrived at the close of the program and distributed gifts to all the children from a nicely decorated tree. The proceeds of the evening amounted to $12.55.

Mr. Geo. Beecroft of Owen Sound visited at the home of Mr. and Mrs. Cecil Betts.

S.S. No. 17, Artemesia, held their annual meeting Wednesday morning December 26, in the school house when there was only a fair attendance of ratepayers present. Mr. Jas. Russell was the retiring trustee and Mr. Chas. Newell was appointed for a three year term. Mr. Sam Phillips and Mr. Cecil Betts complete the board of trustees. Mr. Joyce Porteous is the sec.-treas. Mr. Sam Fisher secured the caretaking at $54.00 a year. Mr. Jas. Russell got the contract for 25 cords of 16 inch wood at $1.80 a cord, and three cords of cedar at $1.50 a cord.

We are pleased to see Mr. Les. Chard able to be out without the aid of crutches.

Mr. and Mrs. Thos. Betts, Edith and Mabel and Mr. and Mrs. Herb Betts and family spent Christmas with Mr. and Mrs. Chas. Newell.

Mr. and Mrs. Melville McMaster of Toronto and Mr. and Mrs. Sam McMullin and Elsie and Mr. Mel Sled of Flesherton spent Christmas day with Mr. and Mrs. Frank Betts and family.

Mr. and Mrs. Thos. Betts held their annual family gathering on New Year's Day when over twenty were present and thoroughly enjoyed themselves.

Miss Dorothy Ottewell of Toronto spent Christmas with her parents, Mr. and Mrs. Jack Ottewell here.

A newspaper heading says: "Bed-making an Art at 102 Years of Age." Well, a person 102 years of age has had a lot of practice.

FEVERSHAM

The annual ratepayers meeting of S.S. No. 7, Osprey, came off on Wednesday, December 26. Mr. Dougald Stephens was charman of the meeting The secretary, Mr. Harvey Pedlar, was able to give a very satisfactory report of both schools, showing a surplus for both schools in moneys due from grants were paid in. Mr. Ern Hawton was the retiring trustee and not wishing to remain in office any longer, Mr. John Wright was elected for the next trustee term. And as a help-out it was moved, seconded and carried that he must get married in that time.

Mr. Taylor encountered snowdrifts before he got back from Midland on his Christmas holiday. He had to have his car towed home from Flesherton we hear.

Miss Edith Heitman, Miss Verna Hudson and Miss Dorothy Robinson of Toronto were at their respective homes for Christmas.

Plenty of snow for sleighing now and quite cold too, the mercury hovering at zero and a few degrees above for the past week.

IN MEMORIAM

HENDERSON — In loving memory of our dear mother, Mrs. Jessie Henderson, who entered into rest on January 2nd, 1929.

Loving and kind in all her ways,
Upright and just, to the end of her days;
Sincere and true, in her heart and mind,
Beautiful memories, she left behind.

—Sadly missed by Sons and Daughters.

MAXWELL

There was a good attendance at the school meeting on Wednesday, December 26. Mr. Chas. Heron was returned to office as trustee for another term.

The L.O.B.A. were hostesses for a very pleasant euchre and dance on Friday, December 28th. Mrs. Chas Brodie won the ladies' prize and Mr Geo. Gill the gentlemen's prize.

Mr. and Mrs. Ren Acheson and family spent the New Year with the former's parents at Inistioge.

Miss Kathleen Morrison returned to Toronto Normal this week.

The W. I. will meet at the home of Mrs. Wm. Seeley on Thursday, January 10.

HOLDFAST U. F. W. O.

The regular meeting of Holdfast U.F.W.O. Club was held in the Ceylon community hall on December 19 with 12 members and 7 visitors present. The roll call was well answered by "A Christmas verse or carol."

A letter from the Department of Education was read and after considerable discussion, a motion was made by Mrs. Tucker, seconded by Mrs. D. Campbell "That we send for a case of books" was carried.

Mrs. Tucker gave an excellent report of the U.F.O. convention held in the Crystal Ball Room of the King Edward Hotel, which was very much enjoyed by all present.

Exchange of Christmas gifts took place, after which lunch was served The January meeting will be held at the home of Mrs. J. A. Nichol on January 9th.

Move is being made in Hamilton to cut in half the number of taxi cab licenses. That is harsh treatment and generally reserved for the pedestrians.

KIMBERLEY

BORN — On Thursday, December 27, to Mr. and Mrs. Thompson Ferguson, a son. Congratulations.

Mr. and Mrs. Royden MacDonald and Mr. and Mrs. Laurie Lawrence of Flesherton spent the holiday at their respective parental homes.

Mr. and Mrs. Earl Dillon and sons, with Mrs. Jas. Lawrence and Mr. Arnold Lawrence spent Christmas in Oshawa with Mr. and Mrs. John Taylor and daughters.

Miss Jean Proctor of Eugenia spent the past week with her cousin, Marjorie.

Mr. and Mrs. Ken Betts of Flesherton spent the holiday with Mr. and Mrs. D. L. Weber.

Mrs. A. B. Andrew, accompanied Miss Ruth Myles back to the city.

Masters Billy and Philip Cargoe spent the past week in Markdale with friends.

Misses Alberta Weber of Toronto and Bessie Stafford of Barrie were at their parental homes for the Christmas holidays.

Miss Geraldine Weber of "Globe staff" Toronto and Mr. Art Wardman of Cooksville spent Christmas with Mr. and Mrs. D. L. Weber.

Mr. and Mrs. Jim Kirkpatrick and children and Mr. H. Sewell have moved to Kimberley. We welcome them.

The Sunday school had a very successful concert and Christmas tree. Both junior and senior pupils did their parts splendidly. Proceeds amounted to over $33.00.

Miss Iola Graham of Singhampton is holidaying with her parents, Mr and Mrs. Chas. Graham.

"You are accused of hitting this Chinaman on the head with a vase. What have you to say?" "Vell, he was t'reatening me in broken English, so I speak to him in broken china."

CARD OF THANKS

I desire to thank my friends for their many expressions of sympathy and assistance in my time of trouble.

—JOSEPH WATSON,
Saugeen Junction.

CARD OF THANKS

We wish to express grateful appreciation of the numerous kind acts by friends and neighbors during the illness of our wife and daughter, and expressions of sympathy at the time of our bereavement.

—Carl Atkinson, and Mr. and Mrs. James Best.

CARD OF THANKS

Mr. W. J. Meads and family wish to express their heartfelt appreciation to their neighbors and others who tendered sympathy in their recent loss; also for the beautiful floral tributes. The expressions of sympathy in time of trial help to brighten the dark clouds that prevail on such an occasion.

Farmer in Saskatchewan drove seven miles and then found one of his hens perched on the rear bumper. As a rule the rear bumpers are much safer than those which are put in front.

Support
Wm. Heitman
For the office of
REEVE
Township of Osprey
for the year 1935

FORD V·8 FOR 1935

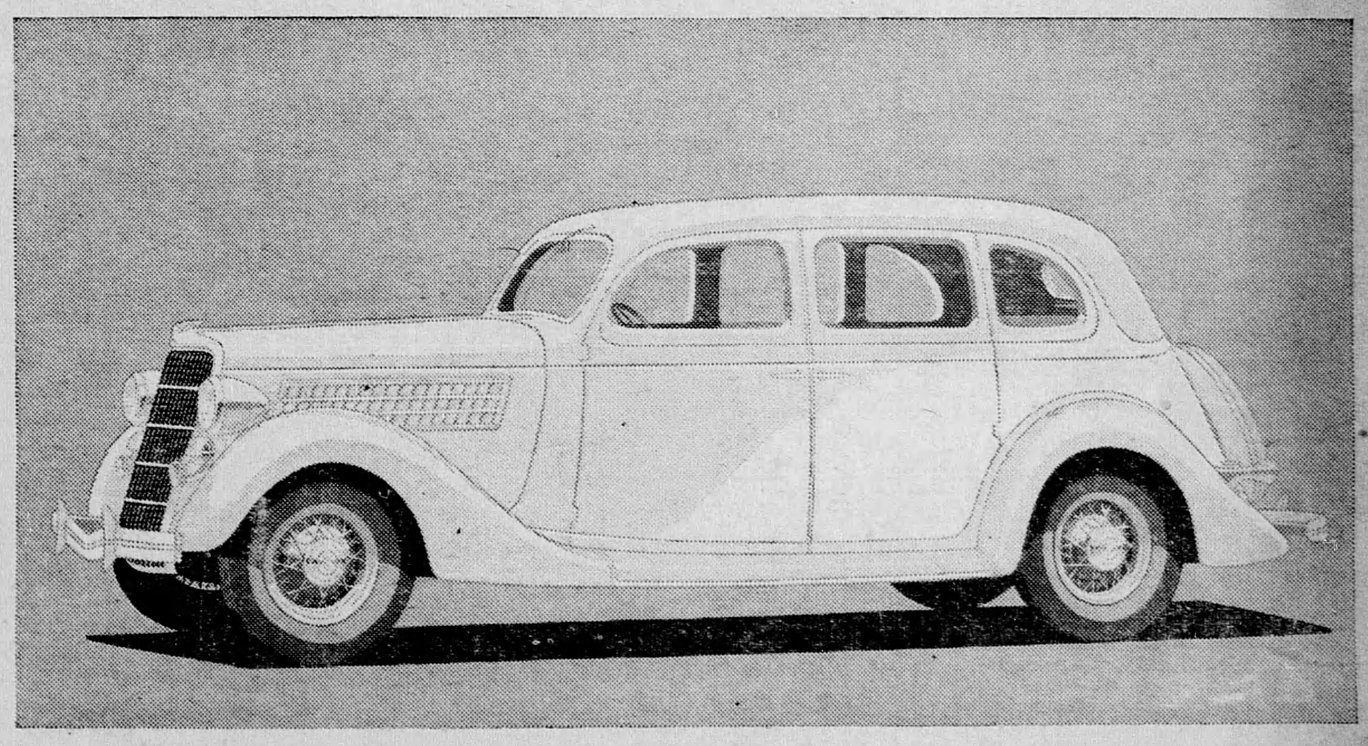

The New Ford V-8 for 1935 is the biggest and roomiest Ford car ever built. It is a strikingly handsome car, with modern lines and new, luxurious appointments.

But most important of all it is especially designed to give you smooth, easy riding over all kinds of roads—"a front-seat ride for back-seat riders."

This ease of riding is achieved by the use of three basic principles never before combined in a low-price car.

1. Correct distribution of car weight by moving engine and body forward eight and a half inches.

2. New location of seats by which the rear seat is moved forward, toward the centre of the car away from the rear axle and away from the bumps.

3. New spring suspension which permits the use of longer, more flexible springs and increases the springbase to 123 inches.

A New Ford V·8 That Brings New Beauty, New Safety, and a New Kind of Riding Comfort Within Reach of Millions of People

The result is Centre-Poise — which not only gives you a new riding comfort but adds to the stability of the car and its ease of handling. You can take curves from seven to eight miles faster with perfect safety.

There are many new features in the Ford V-8 for 1935 which make the car still easier to drive. New brakes give more power for stopping quickly with far less foot pressure on the pedal. A new type of easy-pressure clutch employs centrifugal force to increase efficiency at higher speeds. New steering mechanism makes the car still easier to handle.

The New Ford V-8 for 1935 retains the V-8 engine which has demonstrated its dependability and economy in the service of over a million owners. There are refinements, but no change in basic design. You buy premium performance when you buy this Ford V-8—full 90 horsepower and 85 miles an hour.

We invite you to see this New Ford V-8 at the showrooms of Ford dealers. You will want to ride in it—to drive it yourself. You will find it a new experience in motoring.

Ford V·8 Prices Are Low

11 BODY TYPES — Coupe (5 windows), $645; Tudor Sedan, $665; Fordor Sedan, $750. DE LUXE—Roadster (with rumble seat), $715; Coupe (3 windows), $720; Phaeton, $725; Tudor Sedan, $730; Cabriolet (with rumble seat), $815; Fordor Sedan, $810. TOURING SEDANS, with built-in trunk—Tudor Touring Sedan, $750; Fordor Touring Sedan, $830.

(F. O. B. East Windsor, Ontario. Bumpers, spare tire and taxes extra. Small down payment. Convenient terms.)

BE SURE TO SEE THE NEW FORD V-8 1½-TON AND 2-TON HEAVY-DUTY TRUCKS . . . AND THE NEW COMMERCIAL CARS

DOWN & RICHARDS, Dealers, Flesherton