Your druggist is ready with the Kruschen Giant Package. It gives you more Kruschen for the same money because the Free Trial Bottle is attached.

Kruschen is world-renowned as a remedy for rheumatism and allied complaints. It is taken by the people of 119 different countries, and in none of these countries is there anything quite like it —nothing else that gives the same results.

Kruschen is a scientifically balanced blend of many different mineral salts. It assists the internal organs to function as nature intended they should. It rids the body of all food refuse ,of all poisons and harmful acids, which might otherwise give rise to rheumatism, digestive disorders, and many other ills.

Ask your Druggist now for the Kruschen Giant Package and get a 75c bottle with the little Free Trial Bottle attached.

Royal Poultry Show Outdoes Record

Once again the Royal Winter Fair breaks its own record in the Poultry Division. Twenty-nine Specialty Clubs American and Canadian, will hold their Club shows and in some cases, their annual "meets" in conjunction with the Royal. This is an increase of three clubs over the previous record, and as secretaries in each case anticipate increased representation for their specialties a larger total exhibit is already assured for the Royal's Poultry Show at the Coliseum on November 21st-29th.

Indfividual enquiries at the Royal Winter Fair offices from smaller non-associated bird exhibitors show keen enthusiasm prevailing in the local "fancy." As the present fall season has been specially favourable for the birds being in good condition the prospects for a Poultry show of high standard are even brighter than they were at the corresponding period last year.

Pet stock exhibits which include rabbits, cavies, and other furred animals, as well as the sections for the ducks, geese, turkeys and game birds are equally promising.

A Law Every Mother Should Know and Observe

Never Give Your Child An Unknown Remedy without Asking Your Doctor First

According to any doctor you ask, the only safe way is *never* to give your child a remedy you don't know *all* about, *without asking him first.*

When it comes to "milk of magnesia," that you know everywhere, for over 60 years, doctors have said "PHILLIPS' Milk of Magnesia for your child."

So—*always* say *Phillips'* when you buy. And, for your own peace of mind, see that your child gets this; *the finest men know.* Made in Canada.

Safety for You and Yours
You can assist others by refusing to accept a substitute for the genuine Phillips' Milk of Magnesia. Do this in the interest of yourself and your children — and in the interest of the public in general.

PHILLIPS' *Milk of Magnesia*

Every Time You Eat

you push food particles between your teeth. The dark, moist warmth of the mouth furnishes the perfect condition for quick decay which turns into live bacteria. An unclean mouth is dangerous. Mer Dentrifice and Mer Lotion are scientifically made to pleasantly help you form the clean teeth and mouth habit. Made by Merk of Canada, for more than 50 years manufacturers of materials for dentists. A two-weeks' package for 20c at Drug and Dept. stores. 2

PREVENTS MINERAL DEFICIENCY
RICKETS! Proper minerals are the treatment.

FEED FOR PROFIT

Have you unthrifty, poor producing animals? Mineral starvation may be starving your profits! See to it that your stock gets adequate calcium, phosphorus and other vital minerals, which most feeds lack. Feed C-I-L Mineral Supplements!—correctly balanced and digestible. Watch your animals — and your profits—thrive!

C-I-L SOLUBLE MINERALS

The entire mineral portion of bone, especially processed to secure digestibility, and balanced with other essential minerals. Contains phosphorus, calcium, iodine, sodium, chlorine, iron and sulphur.

C-I-L NUTRI-MIN

100% available and digestible. Di-Calcium phosphate (bone derived) the wholly digestible, naturally balanced, concentrated calcium-phosphorus salt combined with other minerals supplying iron, sodium and chlorine.

C-I-L *Write For Literature*

CANADIAN INDUSTRIES LIMITED

Salt and Alkali Division, Windsor, Ont.
Fertilizer Division, Toronto 9

"Music that arouses a good wholesome emotion within you is classical music."—Roxy.

The Full Value of Cod Liver Oil PLUS A QUICKER RECOVERY AFTER ILLNESS

To recover the strength and vitality exhausted by illness —we must have energy-packed nourishment that can be quickly and easily absorbed by our bodies.

Scott's Emulsion gives you greater recuperative powers because it is *an easily and quickly digestible form* of Cod Liver Oil in a solution of bone building hypophosphites of lime and soda—PLUS values you get in Scott's Emulsion of Cod Liver Oil. 3A

SCOTT'S EMULSION

THE COD LIVER OIL WITH THE PLUS VALUE

For Sale by Your Druggist

Have You Heard?

Women In Politics

Mother, dear mother come home with me now,
The afternoon's slipping by fast,
You've been at the polls since early this morn,
You don't have to stick to the last.
Poor father came home for his dinner at noon,
Not a mouthful to eat could he find,
And the words he let out as he slammed the front door
Left a strong smell of brimstone behind.

* *

It is cheaper to rent than to own a home, especially if you enjoy scratching matches on the wall and the like.

* * * *

Miss—"You must have had some narrow escapes during the war."

Sailor—"I did Miss."

Miss—"Did you get that scar during an engagement?"

Sailor—"No miss, I got that when I broke an engagement.

* * *

Mrs. Newly-Rich — "Wat a horrid boarding house! It seems just like a prison."

Amiable Landlady—"Well, mum, it is all a matter of what one is used to, isn't it?"

* * * *

Blushing

Billy, "Why do the leaves turn red in the autumn?"

John—"I suppose they are blushing to think how green they've been all the summer."

* * * *

Our Editor recently received from a young man a letter asking "Please tell me why it is that a girl always closes her eyes when a fellow kisses her."

The Editor sent back this reply: "If you will send me your picture we may be able to tell you the reason."

* * * *

Judge—"How can you be so mean as to swindle people who put confidence in you?"

Prisoner—"Well your Honor, they are the only ones you can swindle.

* * * *

It is keeping a two carat stone on some girl's finger that keeps many a boy's nose on the grindstone.

* * * *

Young man—'Er—sir—I—er that is I came to say that your daughter tells me that she—er—she loves me.

Parent—"And I suppose you have come to ask permission to marry her?

Young Man—"No, sir. I came to ask you to make her behave herself.

* * *

Father says every time he gets a peek at a junk yard it makes him think of one of mother's salads.

* * *

One reason why romance lasted longer in the old days, was because the bride looked much the same after washing her face.

* * *

Wife (as her husband prepared to for the retire) — Dear is everything shut up for the night?

Husband (muttering)—that depend on you; everything else is."

* * * *

If he remembers the bicycle built for two, he is old enough to be your grandfather.

* * * *

Woman—"But didn't I give you a cake last week?

Tramp—"Yes, ma'am. Your cake gave me no trouble at all. I used to be a sword swallower."

* * * *

Another thing that gives a man a pain in the neck, is this everlasting chant about honor among thieves. What evidence is there that there is any more honour among thieves than among the rest of us?

* * * *

Doctor—"Well, you are looking better today."

Patient—"Yes, I followed the instructions on the bottle of medicine you gave me."

Doctor—"What were they?

Patient—"Keep the bottle well corked."

* * * *

The blonde says a Baltimore investigator of racial types, is on the way out. Very well, hand us our hat."

More Hopeful Outlook

Municipal tax collections in Manitoba were considerably better last year than in the previous year, according to a report recently issued by Hon. D. L. McLeod, Provincial Secretary and Commissioner of Municipal Affairs. Tax collections in most municipalities will see a further improvement this year. In the city of Winnipeg, taxes are being paid considerably better than last year.

The loan companies are finding a marked improvement in collections now.

Mortgage loans on real estate are again being offered by one of the largest loan agencies, and it is expected that others will soon follow. This is likely to bring a revival of building activity.

"Just as the world cannot live on war, so a nation cannot live on revolution."—Adolf Hitler.

You will save money by smoking Dixie Plug, because it lasts longer in your pipe. You can cut each pipeful in your own way, coarse or flaky —long or short, as you prefer.

DIXIE

PLUG SMOKING TOBACCO

FINANCIAL FLASHES

Silver Continues to Hold Limelight

The steady advance in the price for Silver in both London and New York continues to hold the attention of the financial world. Buying by the United States government is still the main factor in the situation and has ead to a protest being filed by the Chinese government against the U.S. policy. They contend that the steadily advancing price for the white metal is hurting their export trade and is depleting their stocks of the metal. Apparently faced with huge reductions the government has placed a ten per cent. levy on silver exports and in addition an equalization charge will be imposed on exports which will be equal to the deficiency which may exist between the theoretical parity of Chinese silver exchange with London and the rate of exchange officially fixed by the Central Bank of China. It is assumed that this step was taken to protect the silver reserves of the Chinese banks just as the United States and Great Britain have taken steps in the past to prevent a heavy drain on the gold reserves of their banks.

The pros and cons of the Chinese situation are too complicated to be of interest to the average person and it is only mentioned as being one of the factors affecting the general silver market, which is of real interest to many readers. Many mining companies who have silver content in their ores will gain substantially through the higher price for the metal Of particular interest, however, is the fact that, in the Great Bear Lake district, Canada has the only new silver field of importance, which has been discovered since the days of the Cobalt boom about 1904-1906. The higher price for silver will undoubtedly lead to more intensive efforts on the part of operators in this area. Work during the past four years has resulted in one producer being brought in while at least two others will be in production in 1935. That only a very small fraction of the favorable ground has been prospected is a well known fact, but with transportation facilities improving and costs showing a steady downward trend it seems certain that much more activity will be seen in the district during the next year. The writer has interviewed several engineers and geologists who have spent the past summer in the area and their enthusiasm on the outlook is very sincere. Substantial profits have already been made by many on investments made in companies operating in the Great Bear Lake and adjacent territories but if all reports are anywhere near correct, it seems to be assured that they are relatively small to what can be anticipated for the future.

Steel Company of Canada

Officials of this company are reported as expressing satisfaction over business conditions as they have existed during the past few months. A steady flow of orders is being received by the company and volume is large enough to keep a substantial part of the plant operating steadily.

Howey Gold Mines Earnings

Official announcement is made for the third quarter of the current year. Howey Gold Mines Ltd., showed total revenue of $367,502, as compared with $471,000 in the previous quarter. Tonnage treated during the third quarter was 123,654 tons and mining costs, before depreciation, taxes, etc., were $1.80 per ton. The company has declared a dividend of four cents per share, payable on December 1st to shareholders of record October 31st. Two previous dividends paid were at the rate of 3 cents per share, so that present declaration brings total payments for the year up to ten cents per share.

Foreign Trade

Canadian foreign trade figures for the first nine months of the cunrert year show very substantial increases over the same period in the preceding year. The favorable trade balance rose to $81,961,268, as compared with $78,899,479 in 1933, and in only one month during the period, did external trade show an adverse balance. For the nine months exports were $459,188,584, as against $359,947,004 a year ago, while imports for the period amounted to $377,227,456, as compared with $281,037,525.

Farm exports for the period under review showed an increase of over twenty-one million dollars and non-ferrous metals, chiefly nickel, lead and zinc, an increase of approximately twenty-four million dollars. Newsprint also showed a nice gain at $116,946,633, as compared with $94,622,347 in the previous year.

Interest Rates

Coincident with the announcement that the interest rate paid by banks on deposits will be reduced, it is stated that rates on brokers loans will be reduced from six per cent to five and one half per cent on November 1st. It is anticipated that brokers rates to clients will also be reduced accordingly.

MacFarlane Long Lac Gold Mines

Decision to start shaft sinking at this company's property in the Long Lac section was reached by the directors after an inspection of work done to date was made by the company's consulting engineer. Mr. A. R. Farrell, superintendent of operations, has hired expert shaft men and necessary supplies of steel etc., are now on the way into the property.

The shaft will be put down on the number two vein which has uncovered for a length of over fifteen hundred feet and has been traced for an additional seven hundred feet. Average width is about fourteen feet and where test pits were sunk the vein panned good values. MacFarlane is the first property in the eastern section of the camp to get underground work under way.

A Body Builder

WHEN you feel rundown, when your blood is thin or stomach gives trouble, with gas, or "sour risings," try Dr. Pierce's Golden Medical Discovery. If you are thin-blooded, need to put on healthy flesh—this is the tonic for you. Mr. Wm. Cadeau of Victoria Harbor, Ont., says: "I was in a run-down condition for about two years. I tried different medicines, also consulted a doctor but nothing helped me in the least. I used four bottles of Dr. Pierce's Golden Medical Discovery and felt like myself once more."

New size, tablets 50 cents, liquid $1.00. Large size, tablets or liquid, $1.35.

Write Dr. Pierce's Clinic, Buffalo, N. Y., for free medical advice.

Classified Advertising

PATENTS

AN OFFER TO EVERY INVENTOR List of wanted inventions and full information sent free. The Ramsay Company, World Patent Attorneys, 273 Bank Street, Ottawa, Canada.

BUSINESS EXPANSION

WANTED—An executive to join a going concern to take charge of one or more departments on a fifty-fifty partnership basis. An investment will be required, this investment to pay interest and is returnable at a date suitable to all parties concerned.

Send a three cent stamped envelope for full information.

Ideas Unlimited
Thirty-Nine Lee Avenue,
Toronto, Ont.

? ? ? ? Company Ltd.

A Good Defaulted Bond

Interest payment can soon be resumed due to great improvement in company's financial position and business.

A bond selling at below 25 cents in the dollar

Has cash assets of nearly $200 for every $100 bond outstanding

Selling at below $25

The name of the corporation, full particulars, statement, etc., will be forwarded upon application to

MACKINNON & CO.
LIMITED
159 Bay St. Toronto

Tune in on our Daily Broadcasts, CFRB, 12.45 p.m.; CRCT, 6.30 p.m.

Issue No. 43—'34

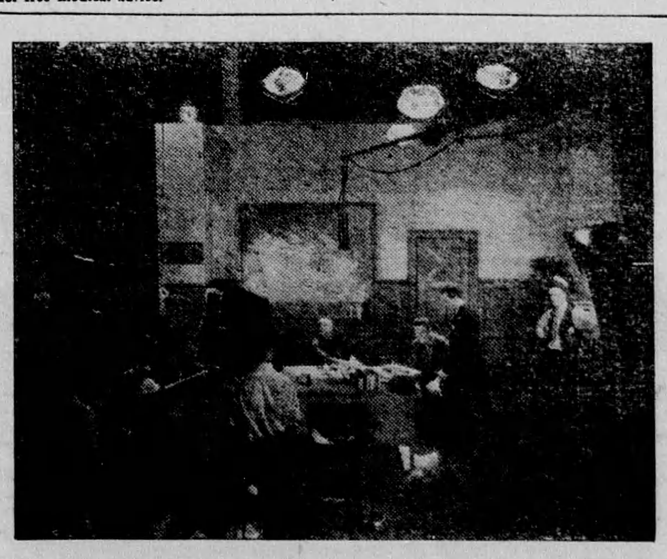

Multi-Million Dollar Canadian Sound Film

What might well be called the Dominion's first multi-million dollar film is the brief sound picture prepared by the Federal authorities to explain the purpose of the $250,000,000 Refunding Loan. Over 200 prints of the film, with the co-operation of theatres, have been running simultaneously on screens throughout all Canada. Photo shows: The Canadian Government film in production in the Montreal studios of Associated Screen News.