THE FLESHERTON ADVANCE

Published on Collingwood street, Flesherton, Wednesday of each week. Circulation over 1000, Price in Canada $2.00 per year, when paid in advance $1.50. In U. S. A. $2.50 per year, when paid in advance $2.00.

W. H. THURSTON, - - Editor
F. J. THURSTON, - Assoc. Editor

OTHER DAYS ARE HERE

The old home offers scant scope for "big things." Our village is small: a vest pocket edition with business places that could be numbered almost on one's fingers and toes.

There are no sky scrapers; no police force, no fire brigade (as the cities know them), no theatres, no trolleys or bus lines, no office buildings, no huge corporations. . . .

We are a quiet back-water in the swirling tide of Ontario affairs: a hamlet from whence youth wings its fledgling flight and age returns for final respite from the vigours of life.

But we have a healthy and wholesome life: young businessmen of vision and vigor, reflecting the very qualities that have made such business successes of many of our graduates cityward: the Bill Hemphills, the Alex. Gibson's, the Charlie McTavishes—and so many others.

These two elements of Flesherton-ianism—the home folk and the homing folk—united to give us all one of those fine, heart-warming Old Home Picnic over the week end: Sabbath observance on Sunday, and the wonderful all-day affair on Monday with our best and oldest of friends.

Down at "the pond" (one visitor asks, "Could we ever bring ourselves to call it Flesher's Lake, as The Advance suggests?") it was evident that time has worked its changes. A new generation has arisen, and the old order passed away. The efficient "crawl stroke" has banished forever the breast stroke and "dog fashion" swing, and fancy dives have eliminated entirely the painful bell—the, well you know, the kind that slaps you when you don't hit the water right. The modern kids (and Flesherton has 'em) know how to do these things as we oldsters never did.

It's better so!

In the afternoon the League ball game gave lots of action. It ended up, too, as it ought on such a gala day: with Flesherton precariously leading 8-7 against Collingwood Many an old-timer recalled the stirring days of yesterday, down at the memoried "Fair Grounds."

And then the picnic! A glorious frolic of comical sports for the young folk; and an orgy of "visiting" in the Memorial Park. From a distance there was a drone of conversation like the hum of myriads of bees. Words fail to give the thrill of it! To meet the friends of youth—and see how well they withstand the withering advance of the man-with-the-scythe, and sadly perhaps, to note where age is taking its toll. There's a thrill in this wholesale visiting among old time friends that nothing else can give.

And then at dusk, in the midst of the harmony of sweet music by the talented "Gypsy singers" provided by the Toronto Old Boys and Girls, came a tribute to the Immortals: those young men from Flesherton and the surrounding country who gave their life itself, never again to join in a Flesherton reunion—sacrificed to their country in the Great War.

Their names were read: name by name, as heads were bared, and silence, deep and reverent silence. Then the swelling chorus "Oh God our help in Ages Past." A fitting tribute to those whose names live reverently in our hearts.

And then, the dance! And such is life! The old friends parted and left, one by one and the young folk of the newest fledgling generation forgot it all in the rhythm and music of the dance. Theirs is the new day, and to their hands is passing the torch.

PIG FEEDING METHODS

Although there are several methods of preparing meal mixtures for feeding pigs, the following rules are recommended as safe practices in producing hogs of the desired type: (1) Grind all grain. Fine grinding is recommended, especially for young pigs. (2) Soak meal mixture between feeds: do not use too much water but feed as a fairly thick slop. (3) Hand feeding is the best method for securing hogs of a desirable type. (4) If necessary, a self-feeder may be used after pigs have reached the growing stage of development. (5) Keep pails, troughs and other feeding equipment clean. Mouldy or decaying matter will cause feeding troubles and (6) Supply clean drinking water.

BORN

JOHNSTON — At the Durham hospital on Tuesday, August 7th, 1934 to Mr. and Mrs. Geo. Johnston, a son

Fliers Left Today On Long Flight

James Ayling and Leonard Reid English pilots, started on Wednesday morning to fly their plane "The Trail of the Caribou" from Wasaga Beach to Bagdad on a record-breaking flight. The heavily laden plane left shortly after daylight and taxied along the beach for a mile and a half before taking to the air. Weather reports received were favorable for the undertaking and the fliers left on their long trip with the best wishes for a successful flight. Quite a number from Flesherton were at Wasaga to speed the couple on their way.

Flesherton Defeated Collingwood 8-7

Flesherton defeated Collingwood in a rousing finish 8-7 in the holiday fixture here on Monday, after Reg. Hutton gave his best exhibition of pitching this season. He struck out seven batters and while he allowed one more hit than Flesherton took off Caesar and Smith he was particularly effective in the pinches and kept the hits well scattered. Both teams failed to back up their battery and each had eight errors, but Collingwood's appeared to be the most glaring with several overthrows to bases and muffed grounders. "Curly" Krug was the hero of the Flesherton attack with two three base hits on his four trips to the plate; Young of Collingwood was the only one to secure a triple hit off Hutton. Phillips had a big day with the willow with three hits on four trips and played a splendid game at the initial sack in the absence of Ken Betts. Young and Owen were the best batters for Collingwood, each gathering two hits from four trips to the plate. Smith, the left-handed sensation of the Collingwood team relieved Caesar in the fifth inning after Flesherton had secured a four run lead and while he only allowed one hit in four innings, thirteen Flesherton batters facing him, the damage had already been done and his team mates could not reach Hutton for the needed hits to win the game. The last inning of the contest was particularly thrilling when Swanze took a walk and was thrown out on an attempted steal by Wauchope at second, Young grounded out Wauchope to Phillips and Smith aided the cause with a two base hit and promptly stole third. With the tieing run on third Campbell hit a high fly to McTavish who promptly smothered it in his usual manner to end the game.

FLESHERTON

	AB	R	H	O	A	E
Best, c., r.f.	5	2	1	0	0	1
Krug, 3b.	4	2	2	2	3	1
McTavish, 2b.	3	1	1	2	1	0
Phillips, 1b.	4	1	3	10	0	0
Beard, c.	3	0	0	9	2	1
Smith, r.f.	1	0	0	0	0	0
Hutton, p.	4	1	1	1	1	1
Sled, c.f.	4	0	0	0	0	1
Dargavel, l.f.	3	0	0	1	0	0
Wauchope, s.s.	3	1	1	2	2	3
	34	8	9	27	9	8

COLLINGWOOD

	AB	R	H	O	A	E
Hare, 3b.	5	0	1	2	4	0
Burns, 1b.	4	2	0	10	0	1
Swanze, 2b.	4	0	0	0	2	1
Young, c.f., r.f.	4	0	2	0	0	3
Smith, r.f., p.	5	0	1	0	1	0
Campbell, l.f.	5	1	3	1	0	0
Owen, c.	4	2	2	9	1	1
Caesar, p., c.f.	4	2	1	1	2	0
Wright, s.s.	4	0	1	1	0	1
	39	7	10	24	10	8

Score by innings:		R.	H.	E.
Collingwood	130 000 120—	7	10	8
Flesherton	420 200 00x—	8	9	8

Batteries — Collingwood: Caesar, Smith and Owen; Flesherton: Hutton and Best, Beard.

The next game of the schedule is being played in Flesherton this Thursday afternoon at 3.30 p.m., when Durham will attempt to keep their position at the top of the heap. Flesherton is confident of adding to their string of victories and making the race a real one.

Flesherton's victory over Collingwood is the second administered to the Simcoe lads, Kimberley having accomplished the feat a few weeks ago.

Bates Fawcett, fielder on the Kimberley baseball club suffered a broken arm in the game at Collingwood last week. He made the motion to throw the ball and his arm suddenly went limp and a pain shot through it. He is at present in the Collingwood hospital. The break was especially bad as it was near the shoulder and difficulty was experienced in setting it properly.

The summer girl of today is not half so brown as she is painted.

HEALTH by Leonard Stevens M.D.

A HEALTH SERVICE OF THE CANADIAN MEDICAL ASSOCIATION AND LIFE INSURANCE COMPANIES IN CANADA

SECURITY

Every death from diphtheria is a needless sacrifice of child life. That is the one thought which we wish to leave firmly fixed in the mind of every parent or of everyone else who is responsible for the care of young children. Diphtheria is just as dangerous a foe as ever it was. Diphtheria does not change, but thanks to medical science, we can raise our powers of resistance to this particular enemy, and we can watch our children growing up without being haunted by the fear that diphtheria will strike them down.

This can be done, and many thousands of Canadian children have been freed from the menace of diphtheria because their parents have had them immunized. These are the wise parents and the fortunate children.

But what of the children whose parents, for one reason or another, have put off having them immunized against diphtheria? These children are the unfortunate ones, because, through no fault of their own, they are in just as much danger today as all children used to be before the discovery was made that diphtheria could be prevented.

Diphtheria immunization is a simple and safe procedure. It consists of giving three injections of a substance known as toxoid, at stated intervals. Toxoid has the power to cause the body of the person injected to produce certain defensive forces to overcome successfully any diphtheria germs which may, at some later date gain entrance into the body.

The immunized child has, in fact, developed the same immunity or powers of resistance which follow on recovery from an actrud attack of the disease. In the latter case, however, there are suffering and expense, and sometimes serious crippling, even if the child recovers, whereas immunization is painless and safe.

Parents who have had some of their children immunized are reminded that when the new babies are to celebrate their first birthday is about the time to have them immunized against diphtheria. Do not just think about it; have it done, because in no other way can you safeguard your new baby against diphtheria. The fact that his older brothers and sisters are already immunized will not help him; he must be done if he also is to have protection.

Diphtheria can be prevented. The responsibility for making this possibility a reality rests with the parents. Is your child secure against the diphtheria scourge?

U.F.O.-Labor Unite

W. H. Hunter. Reeve of Egremont, is the president of the newly-organized Grey-Bruce U.F.O.-Labor Political Association. The new body was formed at a meeting in Hanover on Monday, July 30th, attended by 40 representatives from all ports of the new federal riding of Grey-Bruce. A nomination convention will be held in Hanover, Sept. 7

The group attending the organization meeting included representatives from the executive of the South East Grey Politcal Association which successfully conducted four Dominion general election campaigns by guiding to victory the present member in the House of Commons, Miss Agnes Macphail. A delegation from organized labor was present along with representatives from Bruce townships and municipalities.

W. H. Fischer of Hanover is first vice-president of the new organization and David Guess second vice-president. Wm. C. Bierworth is sec.-treas. The executive consists of two representatives from each municipality in the riding. An aggressive educational and organization campaign will be launched.

The meeting expressed appreciation of the work of Miss Macphail "in the interests of the common people."

H. H. Hannan, secretary of the United Farmers of Ontario attended the meeting.

GREY LEAGUE STANDING

	W	T	L	P.C.
Durham	5	1	1	.833
Collingwood	5	1	2	.714
Meaford	4	0	2	.666
Flesherton	4	0	4	.500
Kimberley	3	0	4	.428

In order to cut down expenses at Woodstock, Ill., the night jailer was laid off. The following morning it was found that the five prisoners had left. They were afraid to stay alone at nights.

The Late Mrs. Hillock

The funeral of the late Mrs. Edward Hillock, who passed away in the Toronto General Hospital on July 23rd, took place on Wednesday, July 25th. Service was held in the Maxwell United church when her pastor, Rev. Bushell, conducted the service, assisted by Rev. Dean of Feversham. Interment was made in the Maxwell public cemetery.

The pallbearers were Messrs. Garnet Magee, Bert Magee, Wilfred Magee, Percy Magee, Court. Smith and Oliver Turner.

The late Mrs. Hillock, whose maiden name was Grace Adaline Jamieson, was a daughter of the late Mr. and Mrs. J. K. Jamieson and was born at Eugenia fifty years ago. She was married in 1912 to Mr. Edward Hillock, who survives. Besides her sorrowing husband she leaves two brothers and four sisters: Jas. A. Jamieson of Laura, Sask., Fred Jamieson of Eugenia, Mrs. C. J. Thompson (Eva) of Cayley, Alta., Mrs. David Genoe (Mary) of Eugenia, Kate Jamieson of Toronto and Mrs. Archie McKechnie (Ella) of Priceville.

The late Mrs. Hillock was exceedingly well liked and respected by a large circle of friends and was always of a bright cheery disposition. She has been ill for the past year and underwent an operation in an effort to remove the trouble, but in vain. Her passing is a loss to the community in which she resided. Her casket was surrounded by a bower of beautiful flowers from sympathizing friends.

Home grown cabbage and peas are now on the market, but the hot dog is always in season.

When 35,000,000 feet of lumber were burnt near Chapleau. It was rather rough on the insurance companies, but good for this particular business just now.

SEALED TENDERS

SEALED TENDERS addressed to the undersigned, and endorsed "Tender for Revetment Wall Extension and Dredging, Owen Sound, Ont." will be received until 12 o'clock noon (daylight saving), Wednesday, August 15, 1934, for the construction of an extension to the Revetment Wall and dredging in front thereof at Owen Sound, Grey County, Ontario.

Plans and form of contract can be seen and specification and forms of tender obtained at this Department, at the offices of the District Engineer, Equity Building, Toronto, Ont.; Toronto Builders Exchange and Construction Industries, 1104 Bay Street, Toronto 5, Ont.; also at the Post Office at Owen Sound, Ont.

Tenders will not be considered unless made on printed forms supplied by the Department and in accordance with conditions set forth therein.

Each tender must be accompanied by a certified cheque on a chartered bank in Canada, payable to the order of the Honorable the Minister of Public Works, equal to 10 per cent of the amount of the tender, or Bearer Bonds of the Dominion of Canada or of the Canadian National Railway Company and its constituent companies, unconditionally guaranteed as to principal and interest by the Dominion of Canada, or the aforementioned bonds and a certified cheque if required to make up an odd amount.

Note.—Blue prints can be obtained at this Department by depositing an accepted cheque for the sum of $20.00, payable to the order of the Minister of Public Works, which will be returned if the intending bidder submit a regular bid.

By order,
N. DESJARDINS,
Secretary.

Department of Public Works,
Ottawa, August 1, 1934.

AUCTION SALE

THRESHING OUTFIT

The undersigned has received instructions from John Wright, Bailiff, and will offer for sale by Public Auction at Mr. Herman McConnell's, 4th Line, Euphrasia, on Wednesday, August 15th, 1934 at 2.30 p.m. a complete threshing outfit, consisting of Waterloo Steam Engine and threshing separator, cutting box, blower, elevator, set of teeth, recleaner, two belts, wagon tank, pump and hose, cables, pulleys, etc.

This sale is by virtue of the powers contained in a certain chattel mortgage which will be produced at the sale.

Terms: not less than $500.00 cash, balance to be arranged at sale.

For further information apply to Walter E. Harris, Markdale, Solicitor for the Chattel Mortgagee.

Flesherton, Ontario, August 3rd, 1934.

W. KAITTING, Auctioneer.

NOTICE TO CREDITORS

IN THE MATTER OF the Estate of Andrew Milton Gilchrist, late of the Village of Flesherton, County of Grey, Janitor, decreased.

NOTICE is hereby given to all those having claims or accounts against the above-named deceased to send full particulars thereof to the under-named Solicitor to the Executors, on or before the Twenty-ninth day of August, 1934. After that date the Estate will be distributed amongst those entitled thereto, having regard only to the claims of which notice shall at that time have been received.

DATED this Seventh day of August, 1934.

C. C. MIDDLEBRO'
City Hall, Owen Sound,
Solicitor to the Executors.

CHEVROLET

Now, as Always

OUT IN FRONT

Leading in Sales and Values

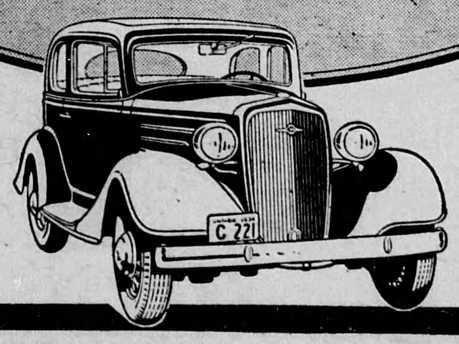

FULLY-ENCLOSED KNEE-ACTION • CABLE-CONTROLLED BRAKES

YK FRAME • SHOCK-PROOF STEERING • BUILT-IN NO-DRAFT VENTILATION • BLUE-FLAME CYLINDER HEAD • SAFETY GLASS WINDSHIELD & VENTILATORS • STURDY, SMART BODY BY FISHER • OCTANE SELECTOR • WIRED FOR RADIO

YEAR after year, it has been the same story: Chevrolet first . . . with the *newest* and *best*. Chevrolet leading, others following!

And 1934 is no exception. Again, the biggest engineering achievements in the low-price field are Chevrolet achievements: Fully Enclosed Knee-Action . . . changing your ride to a *glide!* Blue Flame Cylinder Head . . . giving more power and "snap", yet using less gasoline than ever! Fisher Streamlined Design . . . the most popular motor car styling in Canada! Cable-Controlled Brakes . . . self-equalizing, bigger, sealed against dirt and moisture! Fisher No-Draft Ventilation . . . refined and improved! "YK" Frame . . . stronger than any other in its class.

Make sure you get a *modern, 1934* automobile for your money . . . a new CHEVROLET, Canada's Great Sales Leader!

READY FOR IMMEDIATE DELIVERY
Master Six from $844 Standard Six from $710
Delivered, fully equipped, at factory, Oshawa, Ont. Freight and Government license only extra. New low time-prices on the GMAC plan.

Drive a CHEVROLET

C-174C CHEVROLET GM GENERAL MOTORS PRODUCTS

A GENERAL MOTORS VALUE . . . PRODUCED IN CANADA

D. McTAVISH & SON
FLESHERTON, ONTARIO