U.F.O. Picnic Friday of this week at Durham, Opposite Hospital. Big Program of Sports

The Flesherton Advance.

Vol. 54; No. 2 WEDNESDAY, JUNE 13, 1934 W. H. Thurston & Son, Proprietors

FEVERSHAM

Mr. and Mrs. Wm. Scudder, Collingwood, Mr. and Mrs. Arthur Jamieson, Badgerows and Detective Mumberson of Toronto and his uncle, Mr. Wes. Mumberson of New Lowell were recent visitors with Mr. and Mrs. W. J. Conn.

Mr. and Mrs. Ross Oldfield of Dundalk spent Sunday with Mr. and Mrs. M. Nichol.

Miss Queenie Kaitting of Owen Sound spent the week end with her sister, Mrs. Geo. Burk.

Mr. and Mrs. Thomas Forsythe of Owen Sound were recent visitors with Mr. and Mrs. Eby.

Mr. and Mrs. Thos. Graham of Banks and Mr. Norman Hindle and son, Melville, of Gibraltar spent Sunday with Mr. and Mrs. Will. Tyler.

Mr. Harry Burk spent Sunday at his home here.

Mr. and Mrs. Will. Colquette, Betty and Alan were week end visitors with friends here.

Mr. Ivan Alexander of Owen Sound was a week end yisitor with his parents, Mr. and Mrs. H. Alexander.

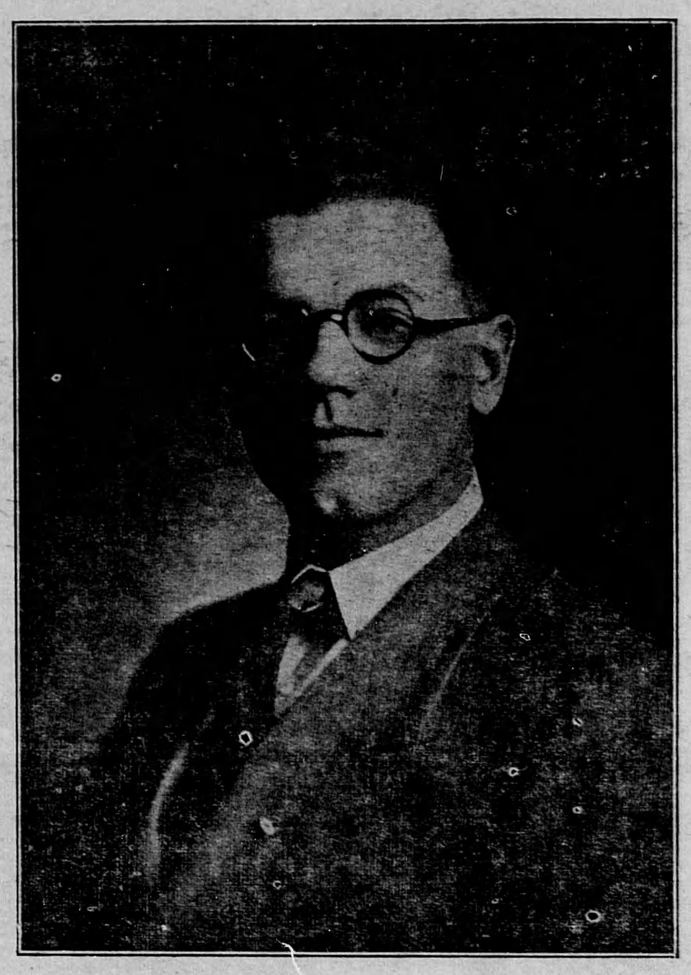

Electors-

As member for South Grey in the Legislature I have worked in the interests of my riding and the people of Ontario as a whole. I have voted on the merits of questions uninfluenced by the campaign funds provided by corporations and contractors, or by party discipline which leaves members little liberty.

I have advocated a clean up of the Packers' racket and a lessening of charges at the Union Stock Yards. I have worked faithfully on the Agricultural committee in the interests of the farmer as was made clear by special mention being made of me in the report of the Legislature on these matters to the Stevens Committee.

This last session I introduced the Debtors' Equity Bill which sought to protect the debt burdened householder and farmer in proportion to his equity in the property.

Two years ago I introduced a resolution advocating increased trade with Great Britain, forcing the question to a vote in the Legislature.

I have urged that less stress be made by Government and Agricultural Colleges on production in Agriculture and more on the processing and marketing ends. I have assisted, in every possible way the First Co-operative Packers in Barrie as a first step toward the mastering of the processing of his products by the farmer.

Long ago I advocated the nominal charge only for automobile licenses and the spending of all car levies, whether gasoline or license, on roads and the providing for a repayment fund to retire the highway bonds out of this revenue. The daily press have several times credited me with vigorous defence of the people's interest. **If this is what you want in your member, then vote Oliver on June 19th as soon after 8 in the morning as possible, but at least before the polls close at 7 p.m. And remember a marked ballot is all that counts on election day.**

However, if you want to support a government that protects the wealthy against the poor, the strong against the weak—a government that gives the people beer instead of bread—vote Kernahan.

If you want a member bound hand and foot to party issues, enslaved by party funds, serving his party and not his riding—vote Kernahan.

If you want to support a government that has increased expenditure from 291 million to over 600 million—vote Kernahan.

And last **if you are fooled** by the great show of activity and the reckless spending of the people's money in these election weeks, then by all means—**vote Kernahan.**

EUGENIA

The 35th annual convention of Artemesia, Markdale and Flesherton Religious Education council will be held in the United church, Eugenia, on Thursday, June 14, 1934. Afternoon session begins at 2.30 o'clock and the evening session at 7.45. Come all, come early and bring lunch. Eugenia people will supply tea, sugar and cream. A cordial welcome is awaiting you.

On Friday evening, June 15, the Marionettes of Kitchener will present the story of Beautiful Queen Esther in the United church under the auspices of the Ladies' Aid. There will also be a playlet for children entitled "The Adventures of Billy Boy." Admission 25c, children under 12 years 15c. Don't forget the date, come and enjoy the program. Get your tickets from the members of the Ladies' Aid.

Mrs. E. McKean and son, Roy, and daughter, Hughena, of Ravenna and Mr. Alvin Skippen of Thornbury were recent yisitors with Mr. and Mrs. C. Smith.

Mr. and Mrs. Thos. Sled of Flesherton visited on Friday with Mr. and Mrs. Wm. Magee.

Mr. and Mrs. Will. Williams, Mr. Geo. Williams and son and Mr. Clarence Williams of Toronto were week end visitors with Mr. and Mrs. Jos. Williams. Mr. Ernie Williams returned to Toronto with them.

Miss Ida Proctor (nurse) of Duncan was a caller on Mrs. C. Martin on Sunday. She was accompanied by Mr. and Mrs. Geo. Holmes and Mr. and Mrs. Miller McCallum and children of Duncan.

Mrs. J. E. Large, Frank and Beth of Niagara Falls, Mrs. Netter of Tonawanda, N.Y. and daughter, Mrs. Gerald Large and little son, Fritz, also Mrs. Fred Large of Chicago and Mr. Art Kartner spent the week end with Mr. Peter Munshaw. We offer heartiest congratulations to Mr. Fred Large who was recently married to Miss Mayer of Chicago. We wish them a long, happy and prosperous journey through life.

Mrs. M. Jamieson and Miss Gertrude Lever and the former's granddaughter, Miss Marjorie Jamieson, of Owen Sound visited on Sunday with Mr. and Mrs. Fred Jamieson and family.

Miss Edna McCallum, R.N., of Flesherton is at present nursing Mrs. Jas. Porteous. We are pleased to report Mrs. Porteous feeling somewhat better at time of writing.

Mr. Dave Davidson of Listowel spent the week end with Mr. and Mrs. F. Jamieson.

Mr. and Mrs. Les Chard and Mabel of Rock Mills and Mr. and Mrs. F. Genoe spent Sunday with Mr. and Mrs. Geo. Lawlor.

Mr. and Mrs. Richard Park and son, Charles, spent Sunday with Mr. and Mrs. J. Beaton near Durham.

Mr. and Mrs. Ernie Proctor and children and Mrs. Len. Latimer spent the week end with friends at Allliston.

Mr. and Mrs. Field of Mimico and son, George, of Tennesee were callers on Mr. and Mrs. R. Park, Mr. Plantt, Mr. and Mrs. T. McKee and Mr. and Mrs. Will. Magee. Mrs. Field who was a daughter of the late Mr. and Mrs. Robt. Akitt was an ex-pupil of Mrs. Will. Magee. All were pleased to renew old acquaintances again.

Mrs. Lewis Genoe is spending a few days at Providence with her mother, Mrs. F. Sayers, who is ill. We hope Mrs. Sayers will soon be well again.

Mrs. Morgan and Douglas, Mrs. Well. Graham and Miss Phyllis of Flesherton and Mr. and Mrs. McDonald of Chatsworth were recent visitors with Mr. and Mrs. Adam Smith and Miss Georgie.

On Tuesday evening of last week the many friends and neighbors of Mrs. Merle Weber (nee Miss Reta Genoe) met at the home of her parents, Mr. and Mrs. Lewis Genoe, and spent a very pleasant evening in dancing, etc. During the course of the evening the bride was presented with a miscellaneous shower of graniteware, which conveyed the best wishes of the community to the young couple for a long, happy and prosperous life.

Mr. and Mrs. Jim Pedlar and family of Wareham were callers on Mr. Robt. Plantt one day recently.

ROCK MILLS SCHOOL REPORT

Sr. 4th — Doris Pedlar, Ilene Russell, Ruby Monaghan.

Jr. 4th — Russell Phillips, Roy Fisher.

Sr. 3rd — Fred Betts, Fred Partridge.

Jr. 3rd — Hazel Wilkinson, Laura Pedlar, Orval Russell, Loreen English, Ted Croft, Glenard Croft.

....Sr. 2nd — **Laura Porteous, Edna Partridge, Arthur Betts, Bessie Russell, Chester Shier, Phyllis Partridge, Harold Clark, Eleanor Russell.** .....

Jr. 2nd — Mansell Atkinson, Hilda Betts, Amanda Fisher, Gordon Shier, Harry Fisher.

Sr. 1st — Lillian Fisher, Russell Shier.

Jr. 1st — Evelyn Phillips, Jean Phillips, Vernon Atkinson, Jack Porteous, Helen Betts, Harold Betts.

Sr. Pr. — Edna Shier, Edgar Betts.

—EMMA M. OLIVER, Teacher.

Rev. J. B. Snider, of Dundalk, has decided to tender his resignation as pastor of the Presbyterian Church.

PRICEVILLE

The funeral of the late Mrs. Geo. Campbell was held at her late residence on Monday and was largely attended by friends and neighbors. Bishop Flinch conducted the service and preached a comforting message. The pallbearers were: Mrs. T. Irwin, Mrs. Edgar Patterson, Mrs. Wm. Beaton, Mrs. Frank Haley, Mrs. Angus McCormack, Mrs. Peter Steele, Mrs. Stephen Martin, Mrs. Lawrence McKeown. Those who attended the funeral from a distance were: Mrs. John Campbell and son, Robert, all of Mr. and Mrs. Vance of Owen Sound, Mrs. Wm. Campbell of Dundalk, Walter and John McMurdo of Dromore, Mrs. Dick Hanam and son, Herb, of Toronto, Mrs. Fred Clark of Markdale and Mrs. Dave Dow of Flesherton. Among the many floral tributes was a spray from the Holdfast U.F.W.O. Club. Interment was made in the Latter Day Saints' Cemetery, Proton.

The W.M.S. and Willing Helpers will hold their meeting Tuesday, June 19th, in the church when a debate will be given. Lunch committee, Mrs. K. McArthur and Mrs. H. R. McLean. A good crowd is expected.

On Wednesday a quilting bee was held in the church when 18 ladies were present and finished two quilts for the bale. The men had a bee outside, cleaning around the church. A bountiful lunch was served to all.

Mr. George Campbell and family attended the funeral on Sunday in Owen Sound of his brother, Jack. Interment was made in the cemetery of the Latter Day Saints at Proton.

Mr. Murray McMillan has gone to Toronto where he has accepted a position.

Mr. and Mrs. H. McKillop, son and daughter, also Miss F. Clarke of Brampton spent the week end with Mr. and Mrs. T. A. Watson.

The Feversham football club played a friendly match with the local club, both rolling up a fine goose egg (0) score on Friday evening last. The dance afterwards proved enjoyable and profitable after all expenses of lunch and orchestra were paid.

Improvements noted in town are a fine garden fence of a fancy pattern in the front of Mrs. Buckham's property and a lawn and rockery for flowers at Mrs. D. G. MacLean's.

Another annual excursion is planned by the Y.P.S. of St. Columba United church on Saturday the 16th to Tobermory and other points of interest in the Bruce peninsula.

New steps have been erected in front of St. Columba church, replacing those built in 1888. For lasting stability and endurance commend me to cement. In this case they are again of wood subject to decay and defacement.

The service here was taken by Mr. J. M. McGillivray on Sunday, pending the securing of a permanent pastor.

Sign posts and bank protectors have been erected by a gang, superintended by Mr. Geo. Whitmore of near Durham on our now Provincial highway and through town.

(Last Week's Items)

Miss Kathleen McLean of Toronto spent the week end with Mr. and Mrs. Archie McKinnon.

Mr. and Mrs. Angus McCannel of Proton Station spent the week end with their daughter, Mrs. A. Hincks, and took in the Gaelic service.

Mr. and Mrs. Colin McMillan, Holstein, visited Sunday with friends here and attended the Gaelic service.

Mr. Gilvray McLean and friend, Miss Marjorie Webster, Tiverton, spent the week end at his home.

Mr. and Mrs. George McLellan of Niagara Falls visited at Mr. Donald Campbell's and other friends here last week. Miss Margaret Simpson accompanied them home Sunday for a visit.

Mr. and Mrs. Alex. Knox and Mrs. Harry Pedlar of Toronto spent the week end with the latter's parents here.

Mrs. S. Maltby and friend, Toronto, spent the week end with her mother, Mrs. Buckham.

Mr. Alray McLean of Toronto spent the week end at his home.

Deepest sympathy is expressed for Mr. Geo. Campbell and family in their sad bereavement.

Mr. and Mrs. Tom Chase and family of Dundalk visited over the week end with friends here.

ORANGE VALLEY SCHOOL

Fifth — Dorothy Whitehead.

Jr. 4th — Harvey Hill, Velma Alcox, Clarence Foster.

Sr. 3rd — Muriel Teeter*, Don Russell, Clifford Littlejohns, Jean Lover, Ella Stephenson, Wes. Stephenson.

Jr. 3rd — Elmer Russell*, Minerva Stafford*, Gerald Hill*, Richard Fitch.

2nd — Verna Russell*, Mary Whitehead, Annie Stephenson.

Sr. 1st — Levi Stafford, Pauline Stephenson.

Jr. 1st — Ernie Russell, Muriel Gilchrist.

Sr. Pr. — Burton Russell*, Jack Gilchrist*.

Jr. Pr. — Nina Teeter.

* denotes perfect attendance.

—A. I. MARTIN, Teacher.

The Dominion Stores Co. has leased premises in Durham and will open a branch there about July 1.

ROCK MILLS

The Ladies' Aid will hold their monthly meeting at the home of Mrs. Laurie Pedlar on Wednesday, June 20th. Lunch committee: cake, Mrs. Earl Croft, Mrs. Albert Blackburn, Mrs. Walter Fisher; sandwich, Mrs. Chas. Hanley, Mrs. Joyce Porteous, Mrs. J. J. Boyce. Visitors welcome.

Mr. and Mrs. Melville McMaster of Toronto were visitors recently with Mr. and Mrs. Frank Betts.

Miss Marjory Lee of Owen Sound is holidaying with her cousin, Miss Leila Clark.

Our teacher, Miss E. Oliver has been engaged for another year.

Much sympathy is extended to Mr. Sam McMullen in the loss of his barn by lightning on Sunday morning.

Prayer meeting will be held at the home of Mr. Lewis Pedlar on Friday night at 8 o'clock, conducted by Rev. F. Dean. Everybody welcome.

Mr. and Mrs. Tom Goodlad, Mr. Walter Bessie, Mrs. Ed. Holley and daughter, Margaret, of Toronto spent the week end with Mr. and Mrs. Sam Croft and family.

Visitors at the home of Mr. and Mrs. Cecil Betts the past week were: Mr. and Mrs. Joe Armstrong, Miss Julia Croft, Mr. and Mrs. Ralph Ryan and little son, and Mrs. George Jeffrey, all of Toronto and Mr. George Field of Memphis, Tenn.

Mr. Thos. Betts and daughters, Misses Edith and Mabel motored to Owen Sound on Thursday and spent the day there.

Mr. John Wickens of Kimberley was a recent visitor at the Pedlar home.

Mr. Lewis Pedlar was busy the past week putting up a new pickett fence around the lawn at the front of his residence which looks very nice since completed.

—HAVE YOU RENEWED?

PROTON STATION

(Last Week's Items)

A political meeting in the interests of the Conservative candidate, Mr. H. W. Kernahan, was held in the Orange hall here last Friday night before a good sized audience. Mr. Letherland of Markdale, Mr. Irwin, editor of the Durham Chronicle and the candidate himself were the speakers and in no uncertain terms they presented the merits of the Conservatiye Goyernment and the reasons why it should be returned to power on June 19th. Mrs. Marsh of Markdale gave two of Henry Drummonds poems in good style and the Proton orchestra interspersed the program with lively music. Mr. Ed. Badgerow occupied the chair.

The sons and daughters of Mrs. James Corbett of this village "got-together" at the home of Mr. and Mrs. Herb Corbett for the first reunion since the Great War. Mr. and Mrs. James Lockhart of Goderich and their son, Mr. Lawson Lockhart and wife of Detroit were present and Mr. and Mrs. Walter Corbett of Toronto besides those of the families residing not so far awav, Mr. and Mrs. John Corbett of Bethel, Mr. and Mrs. Ed Corbett of Ventry, Mr. and Mrs. Dalton Corbett of near Proton Station and Mr. and Mrs. John McConnell of Dundalk.

Mrs. Corbett Sr., has been visiting among her family during the winter and has just returned last Friday to her home in this village and is receiving a welcome from her neighbors.

Mr. Billy Stainsby, who spent the fall and winter working at Wagaming in Thunder Bay district returned to Proton Station last Sunday morning. Mr. and Mrs. Lorne Hodgin met him at Barrie. Billy looks as though the north agreed with him.

BATES BURIAL CO'Y

124 Avenue Road Toronto

DISTINCTIVE FUNERAL SERVICE AT REASONABLE PRICES

PHONES: NIGHT OR DAY— KIngsdale 4344—3456

Modern Private Chapel

J. W. Bates Fred Maddocks Richard Maddocks, Manager

Formerly of Flesherton

CANADIAN SLATE MINES, Limited

Mine and Plant at Madoc, Ont. At least Ten Million Tons of Slate in Sight

Canada's Only Slate Industry

First Stock Issue of 50,000 N. P. V. Shares now being offered at

30 cents per Share

Make your reservations by writing or telephoning:

This project will stand your closest investigation. Prospectus on application

Head Office: 47 Yonge Street, Toronto.
Telephones: Waverley 7264, Elgin 0872.

Disappointed-

We sold a carload of salt in 8 hours. We want to sell another before long. Will you let us have a list of your requirements at once and we will fill your order promptly.

Specials This Week

Ladies Slippers, good quality **$1.35**

Ladies' Oxfords, good quality **$1.35**

Ladies' Fancy Ties **$1.95**

Highest prices for Eggs

Osprey & Artemesia Co-operative Co., Ltd.
FLESHERTON