The Flesherton Advance.

Vol. 54; No. 1 — WEDNESDAY, JUNE 6, 1934 — W. H. Thurston & Son, Proprietors

LADY BANK

(Intended for Last Week)

A good shower of rain is needed.

We welcome Mr. and Mrs. Steve Sutton of Flesherton to our neighorhood.

Mr. and Mrs. Willard Benson and little son, Bryce, spent a day recently with Mr. and Mrs. Ted Parson, on the east backline. Artemesia.

The Ladies' Aid of Providence church held their April and May meetings in the church. The June meeting is to be held at the home of Mrs. Jas. McKenie on the 13th. Members please attend and visitors welcome.

Mr. and Mrs. John Wilson and son of Kimberley spent the 24th with Mr. and Mrs. Percy Semple.

Miss Doris Roberts of Toronto is spending a few holidays at her parental home here.

Mr. and Mrs. Fred Semple of Toronto spent the week end with Mr. and Mrs. Jack Graham at the Power House.

Mr. Christopher Thomson of Feversham has the sincere sympathy of a host of friends in his great loss by the death of Mrs. Thomson.

We are sorry to learn of the serious illness of Mrs. Frank Sayers of the 10th line, Osprey. Mrs. Sayers is an honorary member of the Ladies' Aid here. We hope for a speedy recovery.

The young people of the neighborhood have commenced their young people's meetings, which will be held in the homes, every Friday evening.

Little Miss Evelyn Stewart, Flesherton, spent a few days last week with Mr. and Mrs. Steve Sutton.

VANDELEUR

BORN — On June 2nd, to Mr. and Mrs. Hugh Boland, a son.

Mr. Elmer Williamson of Toronto was a recent visitor with Mr. and Mrs. W. G. Hutchinson.

Miss Jean Wright of Toronto visited her parents, Mr. and Mrs. Geo. Wright recently.

Quite a number from here attended the meetings of the Oxford Group in Markdale and Flesherton on Sunday.

Etiquette, according to a young hopeful, is saying "No, Thank You,' when you want to say "Yes."

KIMBERLEY

(Intended for Last Week)

Mr. and Mrs. H. Ellis of Meaford, Mrs. A. Knott, Mr. and Mrs. R. J. Stuart and Mr. T. Fawcett of Powassan visited with Mr. and Mrs. W. T. Ellis.

Mrs.. Melvin Harris of Toronto is spending a few days, the guest of her friends here.

Miss Mitchell of Red Wing is spending a few days with Mrs. Laurie Lawrence, who is ill.

Mr. Ted Myles has opened his butcher shop at Heathcote. We wish him success in his new venture.

We are peased to see Mr. D. L. Weber able to be out, although still on crutches. Mr. Morwood is home after his recent operation for goitre in the Markdale hospital.

Mrs. Harold Fawcett was operated on for goitre last week and is making rapid progress to health.

Mr. and Mrs. Nethercutt and son, Everett, accompanied by Mrs. Mills and daughter, Mrs. Stewart, of Dundalk spent Sunday as guests of Mrs. Plewes.

The neighbors gathered at the home of Mr. and Mrs. F. J. Weber in honor of their son and bride, to present them with two lovely chairs, tokens of best wishes and future happiness.

A number of local sports and fans attended the 24th celebration at Markdale. The local ball team played a friendly game with Dundalk, the latter winning.

Mr. Geo. Mundle is home after having his tonsils removed at the Markdale hospital.

Miss Geraldine Weber and Mr. Art Wardman of the Toronto Globe, and Mr. and Mrs. Ken. Betts of Flesherton visited with Mr. and Mrs. D. Weber.

The School Board has their teachers hired for another year: Miss Jean Carruthers for the junior room and Miss G. Curry for the senior room.

IN MEMORIAM

In loving memory of our dear mother, Arabella Field, who passed away June 5th, 1928.

"Love and remembrance last forever."

—Ever remembered by The Family.

—HAVE YOU RENEWED?

VICTORIA CORNERS

Mr. and Mrs. Richardson and Miss Richardson of Laurel, Mrs. Coutts and grandson of Toronto visited at Mr. Albert Stinson's.

The ladies of the W.M.S. are not holding their June meeting on Thursday as they have accepted an invitation to visit the Hopeville ladies at the home of Mrs. Hockridge in Dundalk on Friday.

Miss Sylvia Acheson is home from Toronto Normal. Her friend, Miss Wright, is visiting her.

Ken Orr of Laurel visited his aunt, Mrs. Albert Stinson.

Mr. and Mrs. Jas. Lockhart of Clinton, Mr. and Mrs. Lawson Lockhart of Detroit called on friends here over the week end.

Russell Linton is adding a refreshment booth to his service station.

(Intended for Last Week)

Marguerite Stinson and Wm. Coon of Toronto spent the week end at the home of Albert Stinson. Mrs. Stinson returned to Toronto with them for another treatment. She is much improved in health and is able to assist with her work.

Mr. Wm. Ash of London visited his cousin, Mr. Everette Awde.

Mrs. W. H. Heard and Marcus of Markdale, Burrows Heard and Mr. and Mrs. Bob Small (nee Mina Heard) of Toronto called on Mrs. Carl Atkinson. We may say that Billy Heard, who is a doctor and has his own hospital in the States, is soon bringing his bride home for a visit.

Mary Cameron, who has been with Mrs. Carl Atkinson for ten months, returned to her home in Berkeley and Ida Hill of Wareham has taken her place.

Mr. and Mrs. Albert Reed and daughters visited at Russel Linton's.

Mr. Armstrong, a student of Emmanuel College, preached at Inistioge on Sunday. We hope to hear Mr. Armstrong again, as we enjoyed his sermon very much.

PASTURE AND HAY GRASSES

Such grasses as red top, which have a creeping root system and grow from early spring to late fall, if the weather is favorable, are especially fitted for pasture, as they stand tramping and provide green food the whole season. On the other hand, they are not good for hay, as most of the leaves are rather close to the ground. Timothy and similar grasses are less adapted for pasturing, as their bunchy growth and shallow root system make them liable to be uprooted, or at least injured by tramping. But this type of grass furnishes excellent hay. To obtain a heavy yield it is not sufficient to choose grasses which are heavy producers when grown alone. They must be adapted to the soil and climate and be able to thrive together and make the best possible use of every inch of ground.

PROTON STATION

(Last Week's Items)

Congratulations are being freely extended to Mr. Alex. Sherson and bride, formerly Miss Lizzie Greene of Dundalk; best wishes for a long and happy life and a friendly welcome to the new Mrs. Sherson to the community.

Mr. Armstrong of Emmanuel College was the student in charge of the United Church work here on Sunday evening last.

Visitors the past week at the home of Mr. and Mrs. Chas. Lyons were: Mr. and Mrs. Jas. Hill of Markdale, Mrs. W. Maxwell of Dundalk, Mr. and Mrs. Fisher and Mrs. Lyons Sr. of Portlaw.

Tht Misses Sinclair and friends of Dundalk visited Mrs. Wes. Dever.

Mr. and Mrs. Glazier and children of Georgetown visited at the home of Mr. Jas. Hemphill. The children remained for a holiday with their grandparents.

Dr. and Mrs. Milne and children of Flesherton were Sunday evening callers at the home of Mr. P. G. Acheson.

Mrs. Neil McCannell visited friends in Toronto recently.

We are sorry to report that Miss Alma White, eldest daughter of Mr. and Mrs. Thos. White of Saugeen Jct., is ill in the Orangeville hospital, following two serious operations.

MAXWELL

Mr. and Mrs. R. J. Small and daughter, Mary, and Mr. and Mrs. McDonald of Toronto spent the week end with relatives here.

Mr. and Mrs. Levi Duckett and family and Mr. and Mrs. Binnington spent the week end near Toronto.

Dr. and Mrs. Johnson and son, Gordon, of Trenton and Mrs. Johnson of Dundalk visited with Mr. and Mrs. E. Buckingham this week.

The W. I. will meet at the home of Mrs. J. Kernahan on June 12. Owing to the Sunday school convention on Thursday, June 14th, the date had to be changed.

Mr. Will. Allen and two sons, Ross and Billie, of Detroit motored over on Saturday to Mr. and Mrs. Geo. Ross's. Mr. Allen returned on Sunday and the boys are remaining for a few weeks' visit.

LIGHT WEIGHT LAMBS

The marketing of spring lambs at too light weights is a most unfortunate practice, since it incurs a heavy loss of revenue to the producer and causes a decrease in consumption. In the main, it is quite feasible for the producers to hold back their lambs until the animals have reached around 60 pounds and show reasonably good finish. Thin, underweight spring lambs sell for less than half the price of acceptable weights, well finished.

EUGENIA

On Friday evening, June 15, the Marionettes of Kitchener will present the story of Beautiful Queen Esther in the United church here under the auspices of the Ladies' Aid. There will also be a playlet for children, "Billy Boy." Admission: adults 25c, children under 12 years 15c. Don't forget the date, come and enjoy the program. Get your tickets from the members of the Ladies' Aid.

We are pleased to see Mr. Joseph Williams Sr., quite well again, after his recent illness, which was caused by drinking impure water out of a well, which had not been used for some time.

Mr. Robt. Purvis has his summer cottage completed and held a family re-union in it Saturday evening. when his son, Elwood of Orillia and Edwin of Toronto, each with his wife and family were present.

At the service in the United church on Sunday morning, Mr. and Mrs. Joyce Porteous of Rock Mills had their winsome litle daughter, Euretta Irene, baptized. The hymn "A little child, the Saviour Came," was sung.

Miss Dick who has been at the Eugenia House the past month spent a few days with Mrs. J. Fawcett before going to Toronto.

Mr. Herb Fawcett is spending a while with relatives in Toronto.

Mr. Arthur Perry and the Stephens brothers of Galt spent a few days fishing here and were guests of Mr. and Mrs. Thos. Fenwick.

There will be no church service in our church next Sunday morning, owing to the minister being at Conference.

Mr. Wilfred Magee spent the first of the week in Toronto.

Mrs. E. W. Clinton of Toronto spent the week end with Mrs. W. Hanley.

Mrs. Hanley has returned home, after visiting with her daughter, Mrs. Walter Akitt, of Flesherton.

We extend our sincere sympathy to Mrs. Hanley and relatives in the death of Mrs. Hanley's niece, Mrs. Daniel Owens of Cypress River, Manitoba. Mrs. Owens was formerly Miss Margaret Carson and namesake of Mrs. Hanley. The deceased was the daughter of the late Mr. and Mrs James Carson and was born at Eugenia forty years ago the past month The family moved west about 18 years ago and twelve years ago she married Mr. Daniel Owens. To them were born two children, Donna aged 11 years and Enid aged 7. The late Mrs. Owens had been ailing in health for the past two years. Her passing took place in a Winnipeg hospital on Friday morning, June 1st. She was a woman of a loving and gentle disposition and was a member of the United church.

Besides her loving husband and little daughters she leaves in sad bereavement two brothers, John and George, both of Cypress River, Man., and three sisters, Mrs. Ethel Sargeant and Mrs. John Townsend of Cypress River and Mrs. Wm. Sargeant of Owen Sound. To these we also extend our sympathy.

Dr. Arthur Wright Thos. Wood, Major Von Chambers, Col. Geo. Chisholm, Col. Ray Simpson and A. F. Towers were at the Club House over the holiday.

READ THOROUGHLY

Few peope realize the actual coverage of even the most modern weekly newspaper. Recently an advertising expert said that careful research had ascertained that city newspapers are read, on an average, for the space of twenty minutes, while the average country newspaper has a "reading life of three hours to its credit." It is kept around the house for aweek. This is something for both subscriber and advertiser to think ahout.

Small Advts. Bring Results

FEVERSHAM

Mr. W. J. Allan of Detroit was a visitor with Mr. and Mrs. Nicholls and Mr. and Mrs. Colquette on Saturday last.

Mrs. W. G. Dand, Miss Bessie Dand and Mr. MacCouch of Long Branch, Ont., were visitors over the week end and holiday with the former's parents, Mr. and Mrs. Colquette.

Miss Dempsey, a former principal of our continuation school, now principal of Minnesing high school, was a visitor with Mr. and Mrs. Harold Osborne over the week end and holiday. Mr. John Matthews and sister, Miss Matthews of Stayner and Mr. T. W. Whitelaw of Toronto called on Mr. and Mrs. Colquette Sunday last.

Mr. and Mrs. Eby spent Sunday with friends in Palmerston.

Dr. Robert Henderson of Toronto visited with his sister, Mrs. John Paul, and other friends recently.

Mr. Harry Burk of Bradford was a visitor at his parental home over the week end.

Mrs. William Hamlin of Port Credit visited with her brother, Mr. and Mrs. George Burk recently.

Miss Florence Geikells, operator at our telephone central, visited at her home near Heathcote last week.

Mr. and Mrs. H. C. Francis and babe spent Sunday and the holiday with Mrs. Francis parents, Mr. and Mrs. Beynon in Collingwood.

Mrs. Howard Mekee visited with her sister, Mrs. W. R. Colquette, in Owen Sound last week.

EAST MOUNTAIN

BORN — In Euphrasia on Friday, May 18th, 1934, to Mr. and Mrs. Wm. Harbottle, a son. Congratulations.

Mrs. Robt. McMullen spent the past week with her son, Gordon.

Holiday visitors at the home of Mr. Thompson Allen were: Mr. Charlie Smith, Mrs. Ida Cameron, Mrs. E. McCullough and Miss Marion Rutherford, all of Toronto.

Mr. and Mrs. Ken Betts and Miss Marjorie Brackenbury of Flesherton were recent visitors with Mr. and Mrs. Gordon McMullen.

Mr. and Mrs. V. Goodfellow and children of Union spent Sunday at the home of Wm. Harbottle.

Mr. and Mrs. Harold Lougheed and little son, Allan, of Union spent a day recently with the latter's sister, Mrs. Comfort Thompson.

Mr. and Mrs. Thos. McCullough entertained their friends and neighbors to a dance on Friday night last, and a good time was enjoyed by all.

CEYLON

(Last Week's Items)

We extend sympathy to the family and relatives of the late Mrs. Thos. Genoe of Eugenia, whose death took place last week.

Mr. and Mrs. John Nichol and family spent Sunday in Collingwood.

Mr. and Mrs. Russell Coleman and three children of London were Sunday visitors at J. F. Collinson's.

Misses Blanche and Nellie Genoe of Owen Sound attended the funeral of their grandmother at Eugenia Friday.

Miss Ina Pressick was a visitor last week with Mrs. Macphail.

Mrs. A. C. Muir and Kenneth spent Sunday with Mrs. Muir's mother at Berkeley.

Mr. Harry Huston of Oshawa visited at Peter Muir's on Monday.

CARD OF THANKS

Mr. Christopher Thomson, Feversham, desires to express his sincere thanks to his many friends and acquaintances for their help and kind expressions of sympathy during his recent bereavement.

BATES BURIAL CO'Y

124 Avenue Road Toronto

DISTINCTIVE FUNERAL SERVICE AT REASONABLE PRICES

PHONES: NIGHT OR DAY— KIngsdale 4344—3456

Modern Private Chapel

J. W. Bates — Fred Maddocks — Richard Maddocks, Manager

Formerly of Flesherton

Vote Oliver For a New Deal

It is Time for a Change of Government at Queen's Park

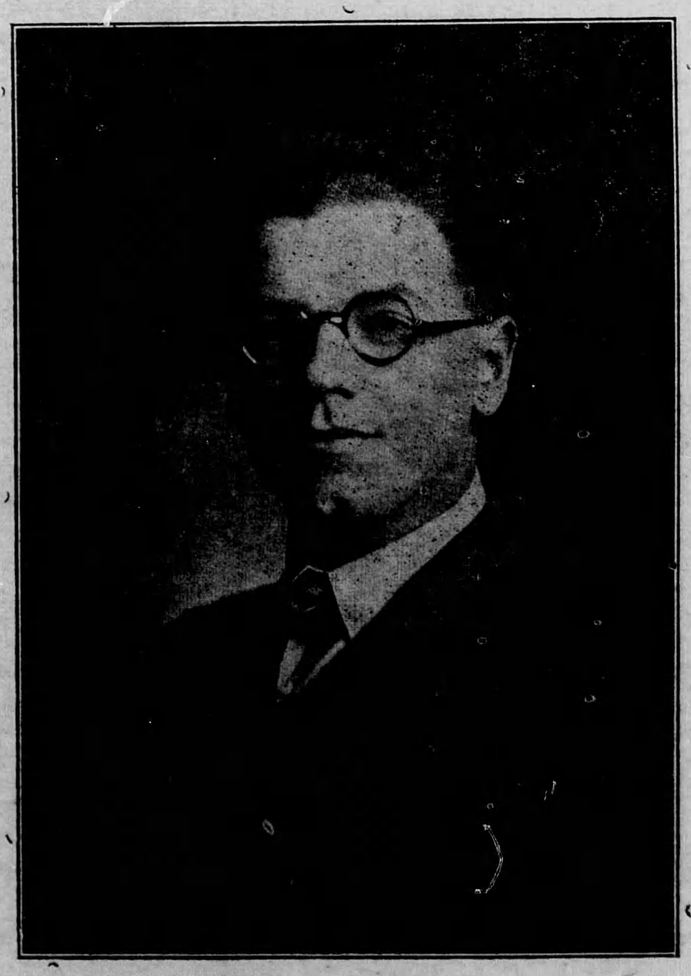

Ontario Government

Indefencible Record Shows

The provincial deft in 1923 was $291;000;000. End of the present fiscal year at least $612,000;000 Interest payments have reached an enormous figure. Taxation has become unbearable for the common people yet the Henry Government goes merrily on their spending way. Increasing Cabinet Ministers' salaries by $2,000; paying over $36,000 for Cabinet Ministers' cars last year; paying $37,000 for barns that should not have cost $10,000; etc.; etc.

The Henry Governments

have consistently shown that they are the friends of big interests rather than the friends of the masses. In floating the laast $40,000;000 loan they paid $40,000 to three representatives for advice; then sold the loan to the big interests at too cheap a figure. It's time the people had a chance. The Government spends millions to teach the farmer how to produce cattle, hogs; etc.; then placidly winked at the marketing condition that allows Amalgamated Packers to make $13,000;000 net profits in five years 1928-33

IT'S TIME FOR A CLEAN-UP AT TORONTO

It's time to end once and for all transactions like the Abittibi deal and the John Aird Jr. paments.

Vote Oliver for Reform, Lower Taxation and pegging of the Provincial Debt.

SALT

Car to Arrive About June 12

Chance to Save Money

280 Lb. Barrels Fine Salt	$2.20
100 Lb. Sacks Fine Salt	60c
50 Lb. Sacks Fine Salt	35c
50 Lb. Blocks Pressed Salt, White	45c
50 Lb. Blocks Pressed Salt, Iodized	55c

Bulk Salt

Bring your sacks and we will sell you **Fine Salt at 50c per cwt. Coarse salt at 65c cwt.**

TERMS—(Cash of Course)

Osprey & Artemesia Co-operative Co., Ltd.

FLESHERTON