When the folks are out for the evening—and time begins to drag—you need not lack for congenial companionship. Just pick up the telephone and friends are at your call, whether they live in the next township or county or half a continent away.

For 30 cents you can telephone about 100 miles by making an "any-one" call (station-to-station) after 8.30 p.m. See list of rates in front of directory.

THE BELL TELEPHONE COMPANY OF CANADA — LOCAL LONG DISTANCE TELEPHONE

Live Stock Report

An advance of 25 cents per cwt. in lambs proved to be the bright spot on the Toronto live stock market on Tuesday. Prices on practicallly all classes of cattle, however, dropped 25 cents in heavy trading. Monday's heavy holdover was reduced to 1,700 head at the close of yesterday's trading. Calves and sheep were steady. Receipts included 1,060 cattle, 590 calves and 1,700 sheep and lambs.

Common to good butcher cattle sold at $2.50 to $3.75. Butcher cattle ranging from $2 to $4 per cwt., with cutters $1.25 to $1.50 Cows were weak at $2 to $2.50 for the best butchers. Canners brought 75c to $1 per cwt. Good bulls made a top of $2.25. Fed calves were steady closing at $5 to $7.50 according to quality. Light stockers ranged from $1.50 to $2.75. with Western calves $3.50.

Good and choice veal calves sold at $6.50 to $7.50, with thin grassers $2.25 to $2.50.

Good ewes and wether lambs were 25 cents higher at $6 to $6.25. Culls and bucks brought $4.50 to $5 per cwt. Sheep were steady at $1 to $2.50 per cwt., according to quality.

Hog prices held unchanged with Monday's close, in moderately heavy trading. Bacons sold at $5.25 f.o.b., $5.50 off trucks and $5.75 to $5.85 weighed off cars. Selects brought the usual $1 per head premium. Receipts were 1,080 head.

Fire Destroys Landmark

Fire destroyed a building on the farm of Chas. Stewart at the outskirts of town on Wednesday night of last week that was associated with the early pioneer days. The building was of log construction, but it is not pnown by whom it was erected. It housed the first postoffice in the township, the postmaster being John Sproule, who later moved to Feversham. At various times it has housed the minister and doctor who travelled the trails in the early days. The last occupant of the home was the late Andrew Carr, who moved to Flesherton about thirty years ago. Since that time the building has been used as a sheep barn, and about 14 tons of hay were stored therein and was a complete loss. While the cause of the fire is unknown it is thought that a transient dropped a lighted match in the hay.

—HAVE YOU RENEWED?

Mrs. Thos. Abercrombie

After a long and useful life there passed to eternal rest on Sunday October 8, 1933, Mrs. Thos. Abercrombie, whose maiden name was Eliza Jane Knott. She was the only surviving member of the family of the late Mr. and Mrs. James Knott, and was born 85 years ago last June, the first white child born in Euphrasia township. She was married to the late Thomas Abererombie on October 4th, 1865 and they celebrated their golden wedding in 1915.

The late Mrs. Abercrombie was the mother of twelve children, nine of the family living. They are Mrs. S. S. Burritt and John of Kimberley, Taylor and Mrs. Wm. Lawson, Markdale, Elwood, Nicholas and Mrs. Jas. Bothwell of Vancouver, Robert and Mrs. Herman Ferrier of Barrie. There predeceased her, Mrs. Jas. Marshall, Hugh Morley and one other in infancy. She is also survived by thirty-one grandchildren and ten great grandchildren.

The funeral was held on Tuesday at 2.30 p.m. from the church to Markdale cemetery. The Rev. S. McAuslan, assisted by the Rev. J. R. Wilkinson, both old friends of the deceased, preached very comforting sermons. The hymns were old favorites, the choir singing "I will sing you a song of a beautiful land." By special request the flowers were picked from the gardens and the profusion of bloom was an evidence of the love and respect of which Mrs. Abercrombie was worthy.

Although of a retiring disposition the deceased was always ready to help in time of sickness. Living so far from the Dr. and next to the school, the younger ones as well as their parents came to depend upon her and she shared their greatest sorrows as well as their smallest pains.

She was a staunch member of the United church and took a very great interest in the Missionary Society of which she was a life member.

Among the relatives at the home of the late Mrs. Abercrombie were: Mr. Christopher Knott, Mr. and Mrs. Harry Hawkin, Mr. and Mrs. John MacArthur of Meaford; Mr. and Mrs. Stanley Abercrombie of Grlersville; Mrs. Rennie, Raymond Rennie and Mrs. Speck of Walters Falls; Mr. Walter Rourke and Elda of Heathcote; Mr. and Mrs. E. E. Clugston and Jean of Sligo, Mr. Wm. Abercrombie, Mr. and Mrs. R. J. Stewart, Mrs. Emerson Brown, Mr. and Mrs. Jos. Hoggard, Mr. R. Hewson and Miss G. Hewson and Mrs. Wm. Knott of Thornbury; Mr. Ed Baker and Mrs. W. Trimble of Flesherton; Mr. and Mrs. Ted Henson, Melville McLean and Mr. Henson of Barrie.

GRADES OF EGGS ARE RECLASSIFIED

In future graded eggs will consist of "A1," "A," "B" and "C", according to an announcement to-day by the Department of Agriculture. This simplifies the grading of eggs and displaces the old system of "specials," ,'extras," "first" and "seconds."

The words "new laid" will be used only in conjunction with grade "A1," and the word "fresh" may be applied only to grades "A1" and "A." All eggs posessing the quality of grade "A" may be sold in that grade irrespective of size. However, eggs of different sizes must be packed separately with the size indicated on the container.

Storage eggs will not be permitted to be sold in a higher grade than grade "B". Changes were also made to prevent misrepresentation in the sale of storage eggs.

Will Open Variety Store

Mr. Jack Hill has rented the property beside the Stewart grocery store, occupied for a number of years by T. J. Fisher as a barber shop. Mr. Hill intends to open up a variety store in the near future.

PLOWING MATCH SUCCESS

John Capton, a Six Nation Indian from Oshweken, captured the Eaton Trophy from a field of thirty-seven plowmen at the International Plowing Match held in Derby township near Owen Sound last week. His victory was a noteable one, as many of the most expert plowmen in Ontario were among his competitors.

More than 164 entries were made in the second day's competition, a record entry, and 15,000 persons packed the field to watch the events. The weather was ideal for plowing and the tented city housing exhibits of farm machinery and other goods was crowded.

Night earthquakes are reported in Alaska. They always occur just as night falls or when day breaks.

Local and Personal

Hallowe'en is just ahead.

Miss Melba Fowler of Dungannon is visiting Mrs. W. G. Kennedy.

Mr. and Mrs. J. R. Wilson and family were in Dundalk over the week end.

Mr. Jack Dow has returned home after spending a few weeks in Toronto.

CRESS CORN SALVE — Just rub on. No need to bathe or bind. At C. N. Richardson's Drug Store.

Mrs. R. W. Shaw and son, Allan of Lions Head spent Saturday with her parents, Mr. and Mrs. W. H Thurston.

Mr. Gordon Long has rented the Robt. Swanton farm on Toronto Line North and will take possession about next March 1st.

Mr. Robt. Swanton left on Tuesday to return to his home at Donald Wash., after spending the past several months visiting here.

Mrs. Margaret Weatherall and family of Owen Sound visited over Sunday with their uncle and aunt, Mr. and Mrs. J. J. Thompson.

Mr. and Mrs. Edgar Betts of Eugenia, also Mr. and Mrs. Lawson Whitehead and family of Markdale visited over Sunday with their parents, and attended services in St John's United church.

Messrs. G. Anderson of Edgeley, R. Watson and C. Clubine of Woodbridge visited with Mr. and Mrs. R. G. Holland during the plowing match near Owen Sound, where the former two were in competition.

Help to provide toys for kiddies at Christmas by saving your Buckingham cigarette and tobacco packages. Place them in boxes in Flesherton business places that handle tobacco and help this work along.

Mrs. J. F. Causher, who has been visiting with her sister, Mrs. Robt Alexander, returned to her home in Hagerstown, Maryland. Mrs. Alexander returned with her for a short visit.

The W. M. S. will be held at 3 p.m. tomorrow, Thursday, in St. John's church, when the new study book, "Living Issues in China", will be begun. It is hoped there will be a large attendance.

Judge W. H. Wright and Mr. Maurice Wright visited with Mr. John Wright in town on Sunday.

Miss Catherine Milne of Elmwood is visiting her brother, Dr. J. E. Milne, and family.

Mr. J. A. Richards was at the plowing match last week demonstrating with the Ford exhibit.

Mr. and Mrs. A. B. Smail and daughter of Meaford visited on Sunday with Mr. and Mrs. C. Chapple. Mr. Smail is principal of the Meaford public school.

Mr. and Mrs. R. Crossley of Owen Sound and Mr. and Mrs. J. Crossley of Weston spent the week end with their parents, Mr. and Mrs. A. B. Ferris.

Mr. Leonard Tustin of Toronto spent the past few days with Mr. and Mrs. John Parker, West Back Line, Artemesia. His friends in town were pleased to see him, after an absence of 15 years.

Rural life still has its fascination. The hot chicken suppers are again in our midst. In spite of the so-called depression the chickens are just as tender, the crust is just as flakey, the pumpkin pies are just as toothsome and the patronage that these happy social affairs are receiving appears to be just as big as of yore.

While picking apples on Saturday Mr. Harry LeGard had the misfortune to fall and break his right arm. He was attempting to reach for several apples that were out on a limb when the ladder on which he was standing turned, causing him to lose his balance and fall to the ground. On Monday an x-ray was taken to observe the extent of the injury and the fracture was then reduced.

FRESH EGG PRODUCTION DOWN MODERATE PRICE ADVANCES SEEN

According to T. A. Benson, of the Dominion Poultry Branch, fresh egg production is falling off rapidly and there is a good movement of storage. The market has continued firm with prices steadily advancing. Further gains were in evidence on both Toronto and Montreal markets, Toronto showing to somewhat better advantage than Montreal. The prospects would seem to be for continuing moderate advances in prices and the consumptive demand appears to be recovering considerably. Export demand remains steady with apparently good prospects for the future.

THE STORE WITH SERVICE

F. T. HILL & CO., Ltd.
CHAIN STORES
Markdale, Ontario

OUR BUYING POWER SAVES YOU A LOT OF MONEY

When the Cold Weather Comes

Will you be prepared to face it in comfort? Coats like those illustrated will not only provide the necessary warmth to protect you from the elements of the piercing winds and severe frosts, but you will also enjoy the comfort of being clad in one of the Season's smartest Garments—Correctly Styled—Lavishly Furred, and best of all, Priced down where all can afford them. You must come and see these coats to appreciate their real value

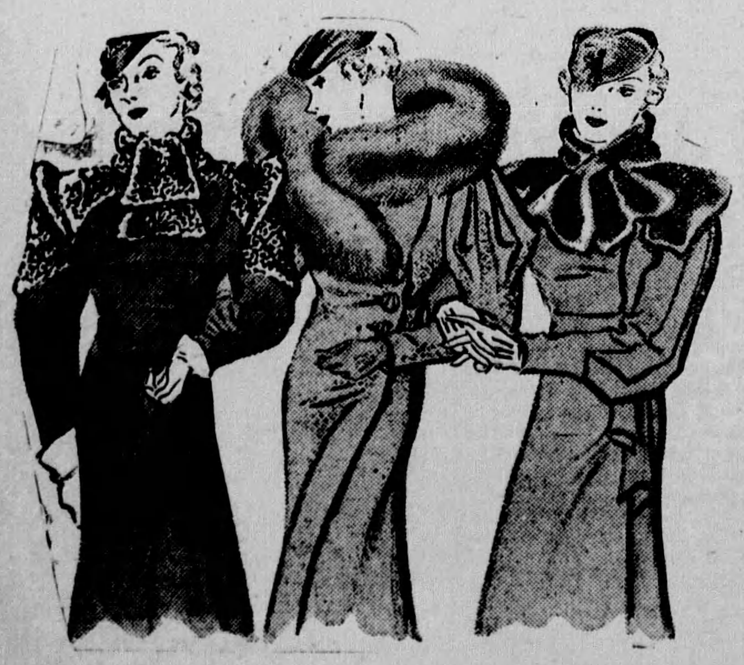

$12.95

$13.95

$14.95

$17.95

Approximately ¾ of a yard, 54 inches wide in Serges, Tricotines, Pairet, Tweed and many other fine fabrics, usually worth from $1.95 to $3.00 per yard. All on sale here at 25c Each. Suitable for skirts and Dresses. Come Early

Small Advts.

Lost or Strayed

STRAYED — A yearling steer came to my premises about July 18. Owner prove property and pay expenses.—W. W. Graham, Eugenia, R. R. No. 1.

For Sale

OXFORD DOWN RAM

FOR SALE — Oxford Down ram, excellent type.—F. R. Oliver, Ceylon phone 21 r 22.

HOUSE FOR RENT

FOR RENT — House for rent in Flesherton, 6 rooms, hard and soft water.—Mrs. R. Stewart, Ceylon.

APPLES FOR SALE

FOR SALE — Spy, Baldwin, Russett and Greening apples. — Mrs. J. Plewes, Kimberley.

OXFORD DOWN RAMS

FOR SALE — 8 pure bred Oxford ram lambs, ready for service.—Joe Radley, phone 45 r 4.

HAY TO TRADE

FOR SALE — Stack of hay, will trade for calves or cow due to freshen.—Fred Smith, R. R. No. 2, Flesherton.

TRUCKS FOR SALE

FOR SALE — Chevrolet "6" truck 1929model, also Chevrolet "4" truck with stake body, in perfect condition. —G. F. Brackenbury, Flesherton.

STOCK FOR SALE

FOR SALE — Purebred Leicester ram 1 year old and one Jersey cow 5 years old, due to freshen.—Richard Allen, Flesherton.

GRAIN FOR SALE

FOR SALE — Western No. 1 white oats 38c bus.; also wheat, barley, buckwheat, etc.—Phone 38 r 3, A. C. Muir, Ceylon.

HORSES FOR SALE — Black mare, 10 years old; Bay horse 9 years old, Black mare, 5 years old; Pair of drivers 4 years old, drive single or double; Black pair of Percheron mares, rising 3 years; Black pair of Percheron mares, rising 2 years; One Percheron spring colt. Guaranteed sound and quiet. — Claude Akins, Proton Station, R. R. No. 3.

FOR SERVICE

Reg. Berkshire Boar: Reg. Tamsworth Boar, $1.00 Cash. Jersey Bull, $1.00 cash.
—JOS. RADLEY, Flesherton

BOAR FOR SERVICE

Yorkshire Boar for service, Terms $1.00. — John Oliver, O.D.R., Artemesia.

BOAR FOR SERVICE

Registered Yorkshirt Boar for service by Flesherton Bacon Hog Club, the property of the Ontario Department of Agriculture.
—C. STEWART, Caretaker.

BUSINESS CARDS

GEO. E. DUNCAN
DUNDALK
LICENSED AUCTIONEER
For the County of Grey. Terms 1 per cent. Satisfaction guaranteed Dates made at the Advance office.

AUCTIONEER

Wm. Kaitting, auctioneer for farm and stock sales a speciality, terms: 1 per cent., with small sales at corresponding low prices according to size. Make dates by phoning 43 r 11 or at The Advance office.

Prince Arthur Lodge No. 333, A.F. &A.M., meets in the Fraternal Hall, Flesherton, every Friday on or before the full moon. W.M., F. J. Thurston, Secretary, H. A. McCauley.