This TESTED Remedy Will Restore Your Energy

A girl who works in an office, who got very little fresh air and sunshine, lost color, became enervated, and on November 14, 1932, went to a physician's office in a Canadian city and had her blood tested. The result was alarming. The haemoglobin showed only 60 per cent., the red corpuscle count only 3,700,000. She was surprised to learn that she was anaemic, but was relieved when told that the condition could be corrected.

The physician knew the formula of a popular blood builder, Dr. Williams' Pink Pills, and told her to take two of the pills after each meal for a month and then return for another test. The second test was made on December 16, and showed a increase to 84 per cent. of haemoglobin (which surprised even the doctor) and a red blood corpuscle count of 5,408,000.

When it is explained that haemoglobin is the oxygen-bearing, life-supporting element of the blood and that red corpuscles are the carriers of haemoglobin it will be understood why the young lady felt renewed energy and ambition, or, as she put it, "felt like working again."

If you lack "pep," tire easily, are weak, pale, have palpitation of the heart and dizzy spells, get a box of Dr. Williams' Pink Pills at your own druggist's and begin the treatment after your next meal. You take no chances. Dr. Williams' Pink Pills are clinically tested.

Young English Golfer Displays Amazing Skill

London, Eng.—A startling putting feat won Allan Dailey, 24-year-old golfer, the Roehampton tournament recently.

On 12 greens he was down in no more than 19 putts.

He beat C. A. Whitcombe, captain of last year's Ryder cup team, in the 18 holes final by eight holes up and six to play.

In the last 44 holes of the tournament he did not lose a single hole.

He led the field in the qualifying rounds.

The only man to give him any trouble in the match play section of the tournament was the veteran Edward Ray, who in the first round took him to the 22nd hole. All his other games Dailey won in the most decisive manner.

He beat Hodgson in the third round by 7 and 6. He beat T. Green in the semi-final by 7 and 6.

DETERMINATION.

At the 14th hole in the first round he was three holes down to Ray. From then on to the end of the tournament he did not lose another hole.

Dailey, by this remarkable feat, has made his inclusion in the Ryder cup team a certainty.

He was born in Fifeshire. He learned his golf at Hornsea, in Yorkshire, where his father was professional.

He is at present the professional at Bradley Hall, Yorkshire, and is champion of Yorkshire.

+ Do You Know? +

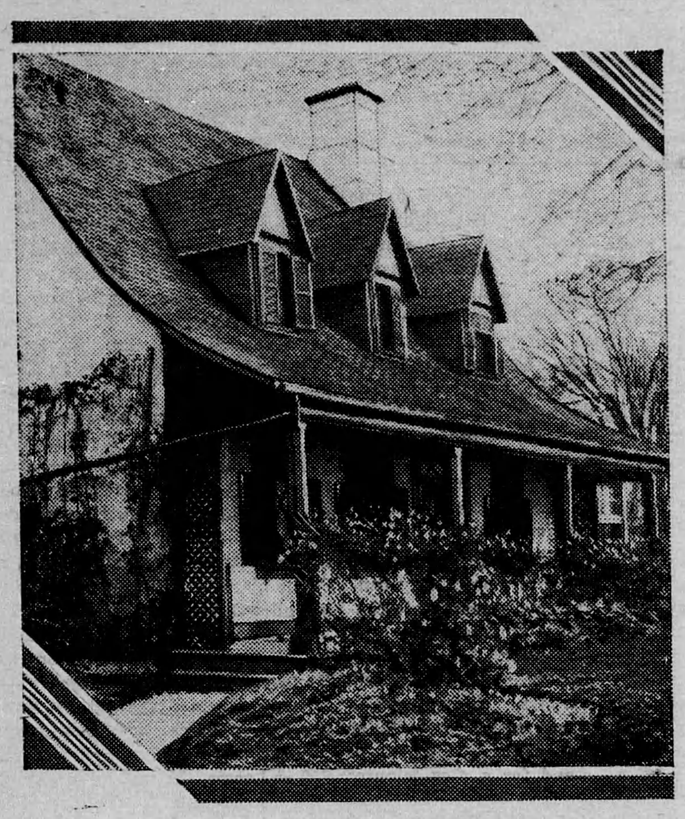

That Cavelier de La Salle who was the first white man to reach the Gulf of Mexico via the Mississippi River (1682) and who founded Louisiana had his headquarters in this house which is still standing in Lachine, a suburb of Montreal? Lachine, the French name for China, is so named because La Salle believed he would find the long-sought western passage to China when he started on his trip. Bancroft, historian writer said of La Salle: "His name will live through the ages as that of the Father of Civilization in Central United States." —Canadian National Railways.

FREED FROM PAIN AT 95

What a great thing it must be for this woman, after suffering from rheumatism for many years, to be free from pain again at her age. She writes:—"I should like to tell you that since I commenced taking Kruschen Salts two years ago, I am completely relieved of rheumatism, from which I had been a great sufferer for many years. I am now in my 95th year, and much appreciate being free from pain, which I attribute to the regular dose of Kruschen."—(Mrs.) A. E. S.

If only everyone would realize that the "little daily dose of Kruschen" is just as important as internal cleanliness as soap and water are to external cleanliness, there would soon be no more constipation, no more sluggish livers, no more rheumatism, gout or lumbago.

Kruschen is a combination of six salts—each one is necessary to some particular organ of the body. Just what you need to persuade your system back into a healthy condition: very gently but very, very surely!

Japanese Women Compile "Don'ts" For Husbands

Japanese omen have grown weary of the centuries-old custom of "yessing" their men folks all day long.

The "Fujokai" (Woman's World) in its stand for more rights for the housewife, has compiled a code of laws for husbands, covering jealousy, finance, home administration, health, clothing, food, children, and other subjects.

Some of the "don'ts" for husbands, as arranged by the women staff members of the "Fujokai," follow:

"Don't be a killjoy all your life. Crack a joke once in a while, even if it isn't very funny. Why confine your wisecracks to your friends?

"Don't crack your chopsticks against the bowl while easting. You're apt to get on your wife's nerves.

"Don't ignore her wishes. If she suggests that you go together to a department store, go, even though you can think of nothing quite so boring. On the way back, stop for something to eat or drink. She'll like that.

"No matter how much you love your wife, give her a vacation from you now and then.

"If she happens to look pretty, don't forget to tell her so. If she isn't particularly pretty, tell her so, anyhow.

"Don't forget her birthday. Stage a little celebration of it each year.

"Don't reprimand her bitterly when she has simply forgotten to sew a missing button on your clothes. She'll snap back at you, and then something is bound to happen.

"Never lie to your wife.

"Remember that your wife has a right to an opinion, too."

14 Early Japanese Clocks Acquired by New York U.

New York University recently announced the acquisition of fourteen Japanese clocks, which, added to the eight already in the collection of clocks and watches donated to the university by the late James Arthur, make one of the most complete sets to be found in any museum.

The Japanese clocks are among the most interesting specimens in the collection of about 2,000 timepieces because of the unequal length of the hours under the old system of time-keeping in Japan. The Japanese day was divided into twelve hours, six hours daylight and six hours night, which varied in length to match the seasons, Professor Daniel W. Hering, curator of the collection, explained.

Professor Hering also announced the recent acquisition of a Black Forest wooden clock, brought to America in the 1860's and made, apparently, in the early nineteenth century.

Cornell Professor Explains Deadly Rays from Humans

Professor Otto Rahn of Cornell University has offered a chemical explanation for certain deadly rays given out from the human body. Professor Rahn had previously found that rays emitted from human blood, finger-tips, the ends of noses, or flashes from eyes killed yeast and presumably could kill other micro-organisms.

The mechanism of these deadly rays remained a scientific mystery, and their very existence has been questioned by many scientists. Says a mail report of Science Service (Washington):

"Professor Rahn believes that they may be explained by an abnormal excretion, through the skin, of oxycholesterol. This chemical is a fat, and is related to the parent substance of vitamin D, ergosterol.

"Investigations carried on at Cornell by Professor Rahn and his associates indicated that these rays may furnish the scientific explanation of several old superstitions, among them that at certain periods women cause flowers to wilt and fermentations to become abnormal. Dr. David I. Macht and Dr. Grace Lubin of Baltimore found that a poison excreted at these periods was identical with or closely related to oxycholesteral.

"This compound killed yeast when separated from the yeast by quartz, the Cornell investigators found. Ether washings from the fingers of women at such periods did the same thing. From this they concluded that oxycholesterol was present in the skin of the women at such periods, and that the presence of this substance explains the deadly rays emanating from the women.

"Previously Professor Rahn had supposed these strange rays to be some sort of ultra-violet hays, because of their ability to be effective, through quartz, as are ultra-violet rays. In view of this it is interesting to note that vitamin D is formed when ultra-violet rays act on the ergosterol of the skin.

"Professor Rahn has also investigated the ultra-violetlike 'mitogenetic rays' which some scientists have observed from growing plants. His studies seemed to confirm these observations, particularly those showing that the stimulation of these rays is necessary for cell division, and consequent multiplication."

Radio in Great Britain

What the radio business means to Great Britain in the way of business and employment is shown by figures just published.

Last year's trading in wireless sets, accumulators, batteries, components, and accessories amounted, at retail prices, to £36,627,425—a new high record. Less than a ninth of this represented imported goods.

The B.B.C. annual report, recently issued, also shows expansion, wireless licenses issued during 1932 totalling at 5,262,953, nearly 1,000,000 more than in the previous twelve months.

Satisfactory as this is, the B.B.C. still has its worries. One of these is revealed in the report, which states that "the problem of conveying humor purely by oral methods within the limitations of microphone and program policy has not yet been solved."

Finland Grows Dog-Conscious

Helsingford.—Dog lovers in Finland have increased until there are more than twice the number of canines in the country as compared with ten years ago. In 1932 licenses totaled 2,679. In 1922 the number was 1,060.

Alarmed at the growth of begging, the Instabul authorities ordered every mendicant rounded up. Those who were ill were put into workhouses, the others were sent to police courts.

It is as bad to be wrong at the right time as it is to be right at the wrong time.

Easy Teething

"Baby cut all his teeth with no trouble thanks to BABY'S OWN TABLETS," writes Mrs. Thomas Shaw, Hamilton Ont. Scores of other Mothers have written in similar vein.

Give YOUR child BABY'S OWN TABLETS for teething troubles, upset stomach, simple fevers, colic, colds, constipation, sleeplessness, or whenever he is cross, restless and fretful. Easy to take as candy, and absolutely SAFE—see analyst's certificate in each 25-cent package. *Over 1,250,000 packages sold in 1931.* 243

Dr. Williams'
BABY'S OWN TABLETS

Best Quality Shaving Brush FREE for POKER HANDS

Shaving is a real pleasure with a fine quality shaving brush like this one . . . bristles set in rubber . . . a gift you'll surely appreciate and use. Given in exchange for only 5 complete sets of Turret Poker Hands.

One 20c package of Turret Fine Cut will prove the quality and economy of this mellow, cool Virginia cigarette tobacco. You can roll at least 50 cigarettes from one package . . . and cigarettes of sweet Virginia fragrance and flavour . . . supremely satisfying.

It pays to "Roll Your Own" with

TURRET FINE CUT CIGARETTE TOBACCO

SAVE THE POKER HANDS

China Deserts Ancient Currency

Join Dollar Group To Reduce Confusion in Monetary System

Among recent currency happenings was the total obliteration of a unit that had been for centuries the money of account for more than 300,000,000 people. Without benefit of headlines, conferences or recriminations, noted only in agate type in tables of foreign exchange, the ancient Chinese tael, and with it the candareen—both part of the romantic record of the logs of the earliest voyagers to Cathay—vanished from quotations and authorized use. It was abolished by the Chinese Government as a step toward reducing the confusion of its monetary system.

There were in latter times three varieties—taels, Shanghai taels and Haikwan taels. Originally the tael was a weight of one and one-half ounces of silver, as the Portuguese navigators figured it in the 1500s. South Sea and Far East adventurers spoke of its being worth 100 candareens. They found a moidre exchangeable for thirty candareens. "Candareen" was a word from the Malay language. In Malacca the traders could buy gold or musk only with candareens, each valued at six grains of silver.

The modern Haikwan tael was a unit of account for paying Chinese customs dues. It was a purely fictitious, non-existent currency, meaning 584.85 grains of pure silver—a theoretical effort at stability. Yet in gold par value it varied from 67 cents American in Shanghai to 74.8 cents in Taku.

The Shanghai tael in 1929 was 58.42 cents, but fell to 31.12 when British India demonetized silver. Professor E. W. Kemmerer of Princeton University was called to devise a new system for China. He advised a gold unit valued at 40 cents, to be called the "sun," after China's political hero. In the period of transition, however, the Chinese have decided to reduce the value of the tael 28½ per cent. and name the new unit after our dollar.

Other countries outside the United States which now designate their local money with the dollar sign are Argentina, Brazil, British Guiana, Canada, Chile, Columbia, Ethiopia, Hongkong (a British crown colony), Macao, Mexico, Newfoundland, Paraguay, Portugal, Straits Settlements and Uruguay. In British Honduras, the Dominican Republic, Liberia and Panama the United States dollar constitutes the currency medium, and in Cuba a special law makes American money legal tender.

How Handicrafts Guild Judges Work

Enquiries made by exhibitors after the Canadian Handicrafts Guild's recent display have prompted the Edmonton committee to try to indicate the principle upon which judging is concluded. Not infrequently it happens that really good work in a given medium has not a class devoted to that medium alone and consequently has to be compared with the nearest thing with which it might compare.

As an instance may be mentioned a table submitted, the top of which displayed a skilful and intricate mass of wood inlay. It therefore naturally was placed in the class for furniture. Here it competed with obviously superior cabinet work to its manifest disadvantage. Further as there was a class for metal work, the class for furniture was limited to woodwork, though many pieces of metal might have been ranked as furniture. Then, too, this classification had to embrace wrought iron, repousse copper, brass and pewter, cast and tooled metal, and what amounted to jewelry. All of which are just so different in manner of working as to render comparison difficult. In the face of these and other troubles, however, the judges tried to recognize what was evidently good work in one way or another.

University of Toronto School of Nursing

Young women who are thinking of nursing as a career will be interested in the new School of Nursing. In its three-year course the School plans to give a thorough general training in nursing, one that will enable the graduate, if she so wishes, to proceed easily to post-graduate work in any branch of nursing. This three-year course prepares the nurse for both hospital nursing and public health nursing and thus saves a year in the time of preparation for those who wish to enter public health nursing. A young woman who has complete Pass or Junior Matriculation and the Upper School or Honour Matriculation subjects as outlined for admission to the Arts Courses may take the training in nursing in this School instead of taking it in the usual hospital school of nursing. This School has close affiliation with the Toronto hospitals for the purposes of practical training.

The Calendar and full information may be obtained from the Secretary, School of Nursing, University of Toronto, Toronto, Ontario.

Welsh Seaside Resort To Supply "Native" Color

Cardiff, Wales.—Colwyn Bay, on the North Wales coast, is meeting the wishes of many visitors who express disappointment that they hear little of the Welsh language spoken, and only on occasions is Welsh music a prominent feature of the entertainment provided during the holiday season.

Throughout the week, June 26 to July 1, Colwyn Bay will provide entertainments of music and song by Welsh composers and by Welsh artists, in solo and choral items. Harp playing and vocal solos to harp accompaniment will also be a feature.

The Welsh costume will be worn by many of the artists and cafe waitresses, and shop assistants will also be attired in the National dress.

First Editions Offered

New York.—A collection of first editions and other literary material including autographs, the property of John C. Knox of Boston, Mass., and Nice, France, were offered at auction here.

Among the items was an original manuscript of a story, "A Feud," by John Galsworthy. Also an original holograph manuscript of one of Eugene Field's poems, "General Auer's Shack," published originally in his volume, "Sharps and Flats."

4-Year-Old Saves 3 Lives

A 4-year-old Budapest boy saved the lives of his three brothers and sisters in Szombathely recently. The four little children were alone in the house when a fire broke out. They were nearly suffocated when 4-year-old Francis succeeded in smashing the window and shouting for help. Neighbors rescued the children, who were badly burned, before the house itself burned to the ground.

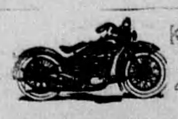

Kennedy & Menton
421 College St.
Toronto
Harley-Davidson Distributors
Write at once for our [illegible] list of used motorcycles [illegible] arranged.

for BITES

Insect, snake, or animal . . the best treatment is plenty of Minard's at once. It soothes, heals and cleanses.

30

Draws out the poison!

MINARD'S "KING OF PAIN" LINIMENT

Classified Advertising

PRINT AND SILK REMNANTS

15 POUNDS PRINT OR SILK QUILTING Remnants, $2; 2 pounds 50c. A. McCreery Co., Chatham, Ont.

PILES—WHY SUFFER TORTURE? Send 10c for ten-day trial Rainbow Pile Remedy and obtain quick relief. Mme. Lalonde, Box 106, Windsor, Ont.

BIBLES for the BLIND
(KING JAMES VERSION)
Distributed in Braille
With the Aid of Philanthropy
Voluntary contributions appreciated.
Special Price: $1 per volume, $21 complete.
BRAILLE BIBLE SOCIETY, Inc.
739 North Vermont Ave., Los Angeles, California.

Married to Wrong Man

A divorce record was set up at Naba, near Kobe, Japan, when a bride was parted from her husband five minutes after the wedding ceremony. She had married the wrong man!

After drinking from the ceremonial sake cups, her husband removed the traditional head-gear which hid his wife's face—and found the wrong bride.

WE BUY GOLD

Send in your old gold watch, chain, ring, jewellery, etc., and receive a money order by return mail. If not satisfactory return money order, and receive back your gold.

Better prices are given at TISDALLS "Factory-to-Pocket" Jewellery Store, 150 Yonge St., Toronto

MONEY FOR YOU AT HOME

YOU can earn good money in spare time at home making display cards. No selling or canvassing. We instruct you, furnish complete outfit and supply you with work. Write to-day for free booklet.
The MENHENITT COMPANY, Limited
647 Dominion Bldg., Toronto, Ont.

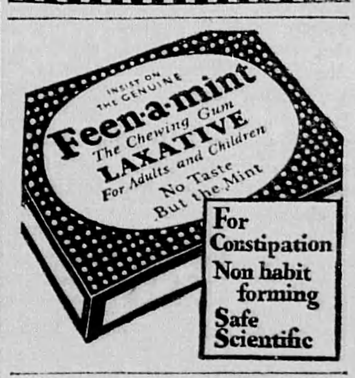

CUTICURA
Quickly Heals Pimples, Rashes and Eczema
Soap 25c.
Ointment 25c. and 50c.

YOUR LIVER'S MAKING YOU FEEL OUT OF SORTS

Wake up your Liver Bile
—No Calomel needed

When you feel blue, depressed, sour on the world, that's your liver which isn't pouring its daily two pounds of liquid bile into your bowels.

Digestion and elimination are being slowed up, food is accumulating and decaying inside you and making you feel wretched.

Mere bowel-movers like salts, oil, mineral water, laxative candy or chewing gum, or roughage, don't go far enough.

You need a liver stimulant. Carter's Little Liver Pills is the best one. Safe. Purely vegetable. Sure. Ask for them by name. Refuse substitutes. 25c. at all druggists. 52

WEAK WOMEN
Take Lydia E. Pinkham's Vegetable Compound

Have you ever felt that you were too weak to do anything . . . that you did not have the strength to do your work?

Women who are weak and run-down should take a tonic such as Lydia E. Pinkham's Vegetable Compound. Headaches and backaches that are the result of a tired, run-down condition often yield to this marvelous medicine.

98 out of every 100 women who report to us say that they are benefited by this medicine. Buy a bottle from your druggist today . . . and watch the results.